The Los Angeles Times

"Sail on, sail on, and on and on."

In Two Parts—36 Pages
PART I—TELEGRAPH SHEET—18 PAGES

SATURDAY MORNING. MAY 3, 1924. DAILY, 5 CENTS. SUNDAY, 10 CENTS.

BREATER SOUTHERN CALIFORNIA STRAIGHT AHEAD

Liberty Under Law—Equal Rights—True Industrial Freedom.

ARGENTINA NEAR TIE-UP

Pension Dispute Rocks Industry

Universal Lockout Declared in Buenos Aires Over New Law's Application

Employees Refuse to Allow Deductions from Pay for Old-Age Bounties

[BY CABLE—EXCLUSIVE DISPATCH]

BUENOS AIRES, May 2.—A mammoth mass meeting of business men at the stock exchange here this afternoon resolved to declare a universal lockout at midnight Sunday and maintain it until the government takes some action to correct the serious situation which has arisen from the refusal of employees to permit a deduction of 5 per cent from their wages for monthly payments toward the old-age pension fund which became effective on April 1. The law holds employers responsible for payments of their employees. They are liable to a fine equivalent to $200 daily until the payments are made. The employees refuse to accept their wages if deductions are made.

Today's decision means an absolute paralyzation of manufacturing, shipping and commerce in Buenos Aires until further notice. This includes bakeries and other suppliers of foodstuffs. Therefore, a critical situation is certain unless the government takes immediate steps.

STRIKES DECLARED

General strikes became effective in the cities of Rosario and Mendoza today, where the laborers refused to submit to the 5 per cent deductions from their wages. The provincial authorities in the Province of Buenos Aires have so far maintained order by notifying the national government that they will not enforce the pensions law in that Province.

The mass meeting of business men this afternoon was attended by nearly 2000 employers, including most of the biggest, best-known men in all branches of business activities. They openly expressed defiance of the government's efforts to make them responsible for collecting the monthly payments from the employees who do not want such support of the pensions fund.

After announcing the general lockout they decided to organize a great mass meeting at the foot of Columbus monument at 3 o'clock Monday afternoon where all the employers are invited to attend a march to the Government House and place the situation before the President.

BENEFICIARIES REBEL

The old-age pensions law was

(Continued on Page 2, Column 1)

FOR BAN ON JAPANESE

President Favors Exclusion

Indorsement of Plan to Keep Out Asiatics Announced at White House

Coolidge Indicates Desire to Frame Bill to Avoid Giving Offense

[BY A. P. NIGHT WIRE]

WASHINGTON, May 2.—President Coolidge announced to White House callers today his indorsement of the proposal that immigrants ineligible to citizenship be excluded from the United States.

Efforts to obtain alteration of the immigration bill's provision in this respect were explained by spokesmen for the President as being designed merely to phrase the new policy in the most courteous manner possible. White House officials were said to view as certain the eventual enactment of Asiatic exclusion into law and desired only that it give the least practicable offense to friendly nations.

Information still was withheld, however, both at the Executive offices and at the Capitol, as to what steps were contemplated by the State Department if Congress approved the suggestion that exclusion be deferred for a period after the other sections of the bill are in operation.

BEFORE CONFERENCE

House and Senate conferees today took up the Japanese provisions as the first of the major items in controversy, but when adjournment was taken after nearly five hours of unbroken discussion, Senator Reed, Republican, Pennsylvania, head of the Senate delegation would only say that "No decision has been reached."

The conference was understood to have determined informally, however, that its authority under the establishment procedure of both houses would extend to a recommendation for material changes in the exclusion clauses because of the Senate amendment making them effective immediately whereas the House bill set the operative date at July 1.

PRECEDENTS FOUND

Precedents were quoted for the statement that this change was sufficient to throw the whole subject open.

Consideration of exclusion will be resumed by the conferees tomorrow with an all-day and possibly night session in view, Senator Reed's program still being to submit a report early next week.

Considerable doubt was expressed among Senators today whether the conference would ac-

(Continued on Page 2, Column 2)

Mirrors of May 6th - - - - - - No. 9

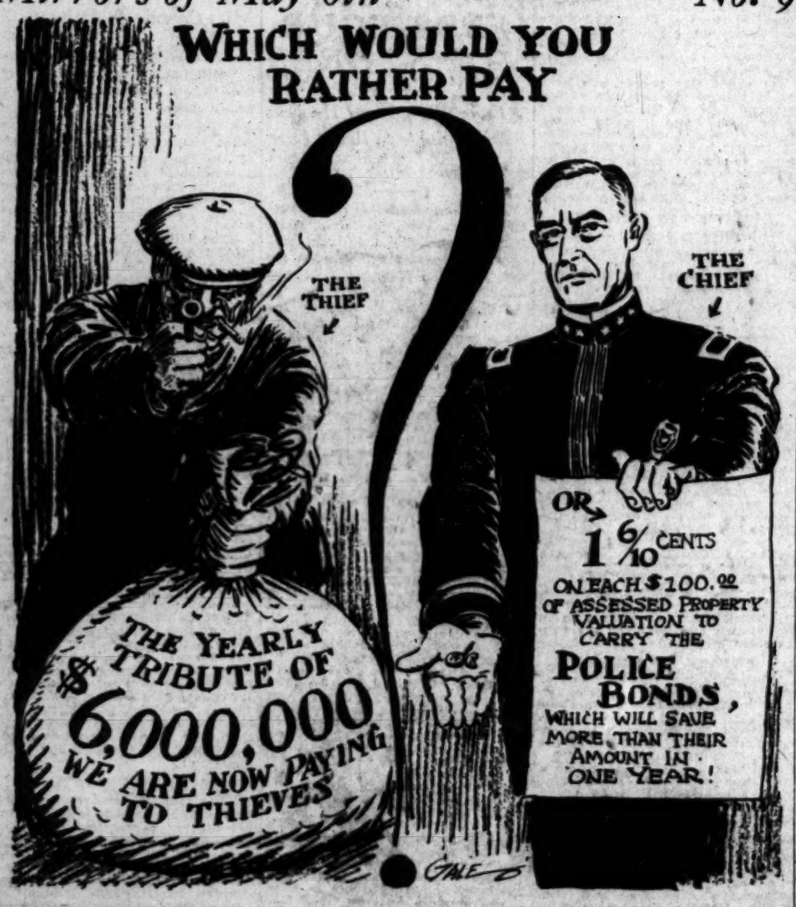

PUBLICITY FOR TAXES

Senate Votes to Bare Secrets

Democrats and Insurgents Join in First Attack on Revenue Bill

Proposed Levy on Radio Sets Deleted from Measure After Warm Debate

[BY A. P. NIGHT WIRE]

WASHINGTON, May 2.—Tax returns were voted open to public inspection today by the Senate as Republican insurgents and Democrats combined in the first major attack on the revenue bill.

The publicity proposal was bitterly fought by Republican organization leaders, who were willing, however, to agree to inspection of the returns by certain Congressional committees, as voted by the House and approved by the Finance Committee.

Disposing of a series of other proposals in an eight-hour session, the Senate cleared the way for opening tomorrow of the contest on the income-tax schedule, the heart of the bill.

Other actions taken today included:

Rejection of the Finance Committee amendment imposing a 10 per cent tax on radio sets, 40 to 13.

Rejection of a Treasury Department proposal to limit deductions in relation to incomes from tax-exempt securities, 37 to 36.

Approval of Secretary Mellon's suggestion for a Board of Tax Appeals, with some modifications.

SUBSTITUTES OFFERED

Aside from the income-tax rates, two other provisions on which extended fights are in prospect remain to be considered, the estate and corporation taxes. Amendments indorsed by the Democratic conference were introduced today proposing substitutes for these which would change the entire form of the tax.

Senator Jones, Democrat, New Mexico, introduced the corporation tax substitute which proposes a reduction in the present flat tax of 12½ per cent to 9 per cent, and the institution of a graduated scale of taxes on undistributed profits of a corporation above 10 per cent. It gives the corporation an option, upon unanimous consent of the stockholders, of being taxed instead under the partnership levy.

Senator Walsh, Democrat, Massachusetts, introduced a substitute for the estate tax to provide an inheritance levy, making the tax apply on the beneficiary of an estate instead of directly on the estate itself before it is divided.

Rates starting at 2 per cent on $25,000 and graduating up to 30 per cent on $5,000,000 are proposed.

DEFEND MEASURES

Both Senators issued statements declaring the changes would make no material change in the amount of revenue now collected under these taxes.

The amendment of Senator Norris, which provides that all tax returns shall be opened to examination under rules governing inspection of public documents generally, was adopted, 48 to 27.

Advocates of the proposal insisted full publicity was "fair and American" and would result in the return to the government of millions of dollars more in revenue by detection of tax evasions.

Senator McLean, Connecticut, Republican, of the Finance Committee, assailed the proposition as unfair to competitive business organizations whom he declared would be forced as a result to reveal business secrets. Futhermore it would cut down government revenue, he agreed, "for it will add a thousandfold to the temptations now existing for overtaxed persons to indulge in all manner of evasions."

CITE HULL OPINION

Republicans read into the record a statement made several years ago by Representative Hull, Democrat, Tennessee, chairman of the Democratic National Committee, who helped as a member of the House Ways and Means Committee to frame the income-tax law, declaring against publicity of returns.

Thirty-two Democrats, fourteen Republicans and the two Farmer-Labor Senators supported the amendment while two Democrats and twenty-five Republicans opposed it.

An amendment offered by Senator McKellar opening to public inspection all claims for abatements and refunds and the decision on the claims also was adopted on a similar line-up.

Senator Norris announced that

(Continued on Page 2, Column 1)

MRS. MARTIN CONFIDENT MISSING HUSBAND SAFE

Wife of Flight Leader Is Brave Under Strain; Flyers Ordered to Continue World Trip

[BY CABLE AND ASSOCIATED PRESS.]

KING COVE (Alaska) May 2.—Search of two harbors and five bays between here and Chignik, Alaska, by vessels has failed to reveal the fate of Maj. Frederick L. Martin and his mechanic, Staff Sergeant Alva Harvey, who have been missing since Wednesday morning, according to wireless reports received here tonight.

[EXCLUSIVE DISPATCH]

SAN DIEGO, May 2.—Showing no outward sign of the tremendous strain of the past four days, Mrs. Frederick L. Martin, wife of the commander of the round-the-world flying squadron, announced here tonight that she believed her husband safe in some sheltered cove in Alaska or felt that he had been picked up by one of the many fishing boats which have been sent to search for him.

"I will not believe he has been lost until absolute proof has been advanced," said Mrs. Martin. "After his terrible experience upon leaving Seward, I have every confidence in his ability to safely land his ship, in any weather."

RECEIVES LETTER

Mrs. Martin today received a letter from a girlhood friend who lives in Seward, stating that the entire personnel of the squadron, with the exception of Maj. Martin, presented glum appearances when leaving Seward, after their difficult trip to that point from Seattle. Maj. Martin smilingly waved the crowd adieu as the ships took the air from that point.

Mrs. Martin is in constant touch with Alaskan points, through Gen. Patrick, chief of Air Service, who keeps her constantly informed of the progress of the searching parties.

Mrs. Martin apparently has not been informed that the squadron has received orders to proceed on the journey without the major.

FLYERS ORDERED TO CONTINUE CRUISE

[BY A. P. NIGHT WIRE]

WASHINGTON, May 2.—Orders were telegraphed today by Maj.-Gen. Patrick, chief of the Army Air Service, to Lieut. Lowell H. Smith, at Dutch Harbor, directing him to proceed on the flight around the world with the planes at Dutch Harbor as soon as weather conditions permit.

Lieut. Clayton L. Bissell, in charge of the first division of the round-the-world flight itinerary and who is also at Dutch Harbor, will continue to direct the search for Maj. Martin, the missing flight commander.

BREMERTON (Wash.) May 2. The latest word was that the three flyers who left Santa Monica with Maj. Martin March 17, last, and disappeared from his sight when he descended April 15, with a leaking crank case while the trio went on to Chignik, were in prime condition at Dutch Harbor, in the Aleutian Islands. Their machines, too, were reported in perfect order.

MAY HAVE LEFT

Expectation of those in touch with the situation here was that very soon the three flyers, under command of Lieut. Lowell H. Smith, would soon be on their way to Atka Island, 350 miles from Dutch Harbor, where careful preparations have been made to insure their safety and early departure.

Indeed, the feeling here was that perhaps theflyers had taken their departure from Dutch Harbor today.

Fear was expressed that Maj. Martin and his mechanic, Sergt. Alva L. Harvey, might by this time be suffering severely for food, even if they had found shelter in one of many small coves that inset into islets along the coast of the Alaskan peninsula.

DANGER SEEN IN FREEZING OF CONTROLS

By Evan J. David

[BY RADIO AND EXCLUSIVE DISPATCH.]

[Copyright, 1924, United States, Canada and Great Britain, by North American Newspaper Alliance.]

ON BOARD U. S. COAST GUARD CUTTER ALGONQUIN VIA CHIGNIK (Alaska) May 2.—In another Arctic tragedy to be recorded in the disappearance of Maj. Frederick L. Martin, commander of the round-the-world flight? All day today and last night the wireless operator on the Algonquin has had his ear to the receiving phones, seeking the answer. For whatever news there may be—good or bad

(Continued on Page 2, Column 3)

PRODUCERS SPLIT OVER ACTOR ROW

New Body Decides to Sign Contract With the Equity; Strike to be Averted

[BY A. P. NIGHT WIRE]

NEW YORK, May 2.—A definite split in the ranks of the Producing Managers' Association over the controversy with the Actors' Equity Association was seen today when members of the newly formed Managers' Protective Association, after a meeting with the older managers' organization, voted to sign a contract with the Equity.

This action, it was said, would prevent the threatened actors' strike in all theaters but those owned or controlled by the "stand-pat" managers, members of the P.M.A. The Shubert or "insurgent" group, which seceded from the P.M.A., was said to own or control 70 per cent of the city's more than sixty "legitimate" theaters, and 73 per cent of the productions now on Broadway. They constituted, however, only about 40 per cent of the P.M.A. membership, and were outvoted.

The new agreement to be signed by the "insurgents" and Equity, calls for the employment of 80 per cent Equity casts in all productions in which any Equity members are engaged. It will take place of the existing agreement between the Equity Association and the P.M.A., which expires the last of this month.

Honduras Again Peaceful, With Tosta in Power

[BY A. P. NIGHT WIRE]

WASHINGTON, May 2.—A state of peace now obtains in Honduras and all factions have definitely accepted the selection of Gen. Tosta as Provisional President, Sumner Welles, special representative of President Coolidge, reported today to the State Department.

Gen. Tosta took the oath of office April 30, last. The general approval of his selection included acceptance by the various political factions of the preliminary pact signed at Amapala, April 28. Under this agreement the five-power mediation conference to work out a permanent agreement restoring constitutional government is assembling at Amapala.

McCook Field Flyers Touch Top o' World

[BY A. P. NIGHT WIRE]

DAYTON (O.) May 2.—Lieuts. John A. Macready and A. W. Stevens of McCook Field, established a new two-man altitude airplane unofficial record today when they reached 31,500 feet in a Lepere plane. The men suffered no ill-effects. The previous record was 30,300 feet.

The Federated Aeronautique Internationale does not officially recognize altitude records made by planes carrying two men, so the mark set today stands as unofficial.

MINISTER IN JAIL BEGINS FOOD STRIKE

Protests His Being Put in Solitary Confinement for Disobeying Jail Rules

[BY A. P. NIGHT WIRE]

SACRAMENTO, May 2.—Rev. C. R. Fairfield of Roseville, serving out a $50 fine in the Placer County Jail at Auburn at the rate of $1 a day, today went on "hunger strike" because of being placed in solitary confinement, the result of violation of prison rules concerning the writing of letters. This is according to an announcement made today by Sheriff Elmer Gum.

When food was offered the pastor, according to the Sheriff, Mr. Fairfield said:

"Take that stuff away from me. I won't eat it and I don't intend to eat it as long as you have me in solitary confinement."

Sheriff Gum said that Mr. Fairfield will remain in solitary confinement until he agrees to obey the jail rules.

Two women appeared at the jail yesterday, the Sheriff said, and asked to see Mr. Fairfield on important business.

"I took him into the office as I would any white man and when he slipped them some letters after having been warned not to do so, I placed him in solitary confinement," explained Sheriff Gum. "We have a rule that prisoners must not send out any mail without it being first seen by the proper authorities."

HELPLESS SCHOONER GIVEN AID

Steamer Picks Up Small Vessel in Distress Off Point Lopez

[BY A. P. NIGHT WIRE]

SAN FRANCISCO, May 2.—The small gasoline schooner Fly-O-Way with her engine disabled, and her sails torn away, was picked up near Monterey tonight by the steamer Robert Johnson, and is being towed into San Francisco, according to a wireless message from the steamer.

The Fly-O-Way carries a crew of five men and is owned by Michael McKnerney of Los Angeles.

MARION LAWRENCE DIES

[BY A. P. NIGHT WIRE]

CHICAGO, May 2.—Marion Lawrence, 74 years of age, consulting general secretary of the International Council of Religious Education, died early today in Portland, Or., according to word received at his home here. He contracted pneumonia while on a speaking tour of the West and was ill a week.

All Set for the May
ALL-FICTION NUMBER
of the
Times Illustrated Magazine
Out Tomorrow, May 4!
Contains Stories by—
ALBERT PAYSON TERHUNE
JULIAN STREET
GEORGE PATTULLO
DANA GATLIN
P. G. WODEHOUSE
—And Others—
DON'T MISS IT!
ORDER IT TODAY!

DWIGHT B. HEARD INDORSED

Leading Arizona Republicans Back Him as Candidate for Governor on Platform Favoring Colorado Pact

[EXCLUSIVE DISPATCH]

PHOENIX, May 2.—At a meeting of about 100 representative Republicans tonight, Dwight B. Heard formally was indorsed as a candidate for nomination as Governor of Arizona and was requested to enter the primary election, with assurance of strong support. He accepted, but not until a resolution had been passed by the gathering approving a platform of principles which he offered.

This personal platform gives special attention to the problems of the Colorado River, favoring early construction of governmental works to secure flood control. The situation he considered from the angle of protection for Arizona interests, with approval of the compact favored when there should have been reached some definite understanding between the States of the lower basin and when American interests had been fully protected against Mexican demands. California, he said, should have her full share of the river's water, but outside States, he considered, should pay something for the privilege of securing power from river points wholly within Arizona, while power projects such as that at Diamond Creek should not be saved from State taxation merely by the fact that they may be constructed on government land.

Mr. Heard stated that he considered the Colorado in the light of an Arizona resource of large value, one that yet would help in the desired result of reduction of the present large burden of taxation.

Law enforcement, business efficiency, better methods in handling the schools and creation of a nonpartisan highway commission were declared necessary, as well as strict adherence to a budget system.

Following a number of congratulatory addresses, Mr. Heard declared himself in the race and promised a vigorous campaign to secure nomination. He is the first openly-declared candidate for the Governorship in either party.

COUPLE WED IN TUCSON

[EXCLUSIVE DISPATCH]

PHOENIX, May 2.—Miss Jean Isobel Irwin of this city has been married in Tucson to Wilfred Johnson of Los Angeles.

Senators Will Visit Texas in Fraud Inquiry

[BY A. P. NIGHT WIRE]

WASHINGTON, May 2.—Over the protest of Senator Heflin, Democrat, Alabama, committee prosecutor, the Senate committee investigating asserted land frauds in the Lower Rio Grande Valley of Texas today voted to visit at an early date that section to pursue its inquiry after examining several more witnesses in Washington. The decision to shift the scene of the inquiry followed an executive session of the committe.

Declaring the committee members "would not be able to get to the valley until June or July," Senator Heflin served notice that "I'm going to fight to have this case heard here and at Kansas City before we get to the valley."

Investigations Costly; Senate Adds to Funds

[BY A. P. NIGHT WIRE]

WASHINGTON, May 2.—For the second time in the present session the Senate found it necessary today to replenish its contingent fund, depleted by the series of long inquiries. A special appropriation of $100,000 was approved, bringing the total allotted to that fund to $325,000. The regular fund of $100,000 available at the beginning of the session was expended in three months, when $125,000 was added.

FALL OF LABOR PARTY SEEN

Curzon Predicts Return of Conservatives to Power in Britain; Baldwin Outlines Policies

[BY CABLE AND ASSOCIATED PRESS]

LONDON, May 2.—In a speech today at a great gathering of the Primrose League, the conservative organization, Marquis Curzon, former Secretary of Foreign Affairs, gave his first views of the Labor government and incidentally predicted that the Conservative banner before long would be again flying high in the sky. He declared that the Conservative party was preparing itself "with all the energy in our power for the renewed struggle that cannot long be delayed."

"There is a government in power which has only conformed to its title insofar as it is laboring in very deep water."

Former Premier Baldwin, outlining the policy of the conservatives, said the party was ready to enter into any conference to consider limitation of armaments, "but we can not allow any weakening of the defense forces."

The Conservatives, he said, stood for strict carrying out of the treaties of peace and would make the League of Nations the pivotal factor of their foreign policy. He said that they stood for unity of the empire and of the people at home and regretted that their modest scheme of preference with the dominions had not been accepted. The former Premier expressed the fear that the inevitable result of the rejection of imperial preference would attract the dominions into other economic orbits. Regarding the tariff, Mr. Baldwin said:

"We accept the verdict of the country and do not propose to put forward a general tariff, but we propose when we resume power to deal with industry suffering from unfair competition by some means analogous to the safeguard industries act."

Full-Page Picture
of
PRESIDENT COOLIDGE
Printed in Rotogravure
Tomorrow's
Sunday Times

MRS. M'CORMICK, "DOCTOR"

Brain Renovation Treatment Credited With "Cure" of Serious Nerve Disorder Case

[EXCLUSIVE DISPATCH]

CHICAGO, May 2.—Mrs. Edith Rockefeller McCormick is being credited with a "cure of a serious case of nervous disorder" by application of the principles of her widely discussed "synthetic psychology."

Mrs. Claiborne Carr of Durham, N. C., was the patient and news of the "cure" became public when Gen. Julius S. Carr, former president of the Blackwell Durham Tobacco Company, died of influenza after making a special trip to Chicago to thank Mrs. McCormick for the help she had given his daughter-in-law.

It also was learned that Mrs. Henry C. Fowler of Kansas City, also a daughter of Gen. Carr, had developed into an apt student of psychology under Mrs. McCormick's tutelage. In explaining her method of curing nervous disorders, Mrs. McCormick says:

"Let us compare a mind to a house, and its thought to the furniture in the house. Some of the furniture is unsightly, covered with dust, broken or ugly. We clear it all out, throw it away and the mind is clear.

"But we must then replace the furniture or the house is useless. We place a beautiful new piece here and there until the house is again habitable. Of course, the old furniture is the old worry, understood in psychoanalysis as repressions. The most difficult work is the introduction of new ideals.

"You would be surprised to discover how delightful some persons can be when they have their brains renovated this way."

THE DAY'S NEWS SUMMED UP

THE SKY. Party cloudy. Wind at 5 p.m., southwest. Velocity, 7 miles. Thermometer, highest, 65 deg.; lowest, 56 deg. Forecast: For Los Angeles and vicinity; Fair. For complete weather data, see last page of this section.

FEATURES. Radio, Page 8, Part II; Markets and Financial, Pages 15-16-17, Part I; News of Southern Counties, Page 8, Part II, Oil News, Page 17, Part I; Pictures, Page 6, Part I; Comics, Page 14, Part I.

SERIAL, Page 8, Part I.

NEWS IN SPANISH, Page 7, Part I.

SHIPPING NEWS, Page 17, Part I.

THE CITY. Power bonds were opposed in Los Angeles Express special as certain to cause tax increases and as endangering city's bonding capacity. Page 1, Part II.

Donald Tyler of Franklin High school, won in the semifinals of the National Oratorical Contest at the Manual Arts High School. Page 1, Part II.

County officials raided gambling palace on outskirts of Pasadena, arrested five persons and seized elaborate equipment. Page 1, Part II.

Grand jury inquiry in Mrs. Genter's "home for aged" appeared certain as detective prepared to present startling evidence to District Attorney. Page 16, Part II.

Junior Times Club Players brought happiness to crippled children in hospitals with vaudeville shows and ice cream treats in first day of giant May Day Carnival. Page 1, Part II.

School children got ovation in annual spring festival staged at Philharmonic Auditorium. Page 5, Part II.

Maj.-Gen. O'Ryan, visiting here as listener of League of Nations, declared people must take positive stand for peace. Page 7, Part II.

Mrs. Frank Wynkoop, actress at theater when Lincoln was assassinated, was laid to rest. Page 5, Part II.

Survey of business for 1923 by Merchants' and Manufacturers' Association, showed it the best retail year in city's history. Page 1, Part II.

PACIFIC SLOPE. Mrs. Frederick L. Martin, wife of world flight leader, was confident missing husband was safe. Three other flyers ordered to continue world trip. Page 1, Part I.

Quarantine in foot-and-mouth disease was lifted in five counties by action of Gov. Richardson and Federal official. Page 3, Part I.

GENERAL EASTERN. Suit of Helene Jessmer, Follies girl, against P. M. Plant, millionaire, for $500,000 damages was settled for reported sum of $100,000. Page 7 Part I.

Wife of ousted director sued Pierce Oil Company asking appointment of receiver. Page 2, Part I.

South rallied today from effects of storm that took toll of 120 lives and prepared to repair damages inflicted. Page 2, Part I.

WASHINGTON. President Coolidge announced indorsement of proposal to exclude Japanese and other aliens ineligible to citizenship. Page 1, Part I.

William M. Butler, selected by Coolidge for Republican national chairman, announced withdrawal as candidate for Senate in Massachusetts. Page 2, Part I.

Prospects of Congress adjourning were dampened by notice that La Follette and associates will hold out for farm legislation. Page 2, Part I.

FOREIGN. Universal lockout was declared by Buenos Aires employers as result of dispute over application of old-age pensions law. Page 1, Part I.

Curzon predicted defeat of Labor party and rise to power of Conservatives in England. Page 1, Part I.

SPORTS. Vernon ball club defeated by Oakland. Page 9, Part I. St. Mary's team won from U.S.C. baseball nine. Page 9, Part I. MacDonald Smith annexed northern golf title. Page 9, Part I. Luis Vicentini won unpopular decision over Pal Moran. Page 9, Part I. Quarantine lifted on Griffith Park golf course. Page 9, Part I.

GRAIN ELEVATOR ASSURED

[EXCLUSIVE DISPATCH]

VANCOUVER (B. C.) May 2.—Two eastern Canadian and one British firm have guaranteed to build elevators near New Westminster on the Fraser River as soon as they are certain adequate trackage will be guaranteed. The assurance will be sent on this week to the companies concerned. Mayor Annandale announced that he is certain the Fraser River will have three large elevators operating this fall.

REMEMBER THIS
DR. H.M. STANSIFER
The best life preserver a man can have about him is plenty of work.

ASKS RECEIVER FOR PIERCE OIL

Wife of Ousted Director Sues Corporation

Mismanagement and Clique Control Charged

Company Counsel Declares Suit Spite Action

[BY A. P. NIGHT WIRE]

ST. LOUIS, May 2.—Receivership for the $45,000,000 Pierce Oil Corporation with headquarters at New York and St. Louis is demanded in a suit filed in Federal Court here today by Mrs. Mabel C. Priest, a stockholder, who is the wife of former Federal Judge Henry S. Priest, an ousted director of the corporation.

Mrs. Priest's petition alleges mismanagement and charges that Samuel and Alvin Untermyer of New York, counsel for the firm, have dominated its affairs, aided by Elan Richards, vice-president; W. M. Coverdale, chairman of the board of directors; R. B. Thorne, Fred Lewisohn and Henry Parker.

Mrs. Priest asks that the proposed receiver be directed to institute suits against directors and officers of the company "who may have wrongfully appropriated or diverted funds."

Because of alleged manipulation of the stock, she declares, the market value of the 1,184,913 outstanding common shares of $25 par value has declined to $3 a share and the 150,000 preferred shares of $100 par value to $26.

NEW YORK, May 2.—Action filed by Mrs. Mabel C. Priest, a stockholder of the Pierce Oil Corporation in St. Louis, to throw the corporation into receivership, was characterized by the oil company's counsel here today as a spite suit to block the pending reorganization. Steps would be taken immediately to have the proceedings dismissed, it was said.

SENATE VOTES TAX PUBLICITY

(Continued from First Page)

Senator La Follette, Wisconsin, Republican insurgent leader, who has been confined to his home by illness, had sent word that he would support the move for complete publicity of returns if he were present.

On reconsidering adoption of the committee amendment imposing the radio tax, a number of Senators turned loose a fierce assault on the proposition, which was defended by Chairman Smoot of the committee.

Senator Smoot charged that manufacture of radio sets was controlled by a monopoly which is charging every dollar for its product that the industry will stand. Imposition of the tax, he said, would not result in an increase of price on the sets.

HELD NUISANCE TAX

Senators Wadsworth, Republican, New York, and Dill, Democrat, Washington, led the attack against the proposition on the ground that it was a "nuisance" tax levied on an infant industry.

While approval was given to the proposal for a board of tax appeals, Senator Reed, Democrat, Missouri, announced he would seek changes in the proposed operation of the board later. The bill provides for appointment of a board of twenty-eight members to sit in various parts of the country and hear tax disputes. After two years the membership would be cut to seven. A motion of Senator Norris cutting from $10,000 to $7500 the salary of the members was adopted.

Chairman Smoot announced he would ask for another vote on the proposal to limit deduction on account of interest payments to the amount by which they exceeded incomes from tax-exempt securities which was turned down after a three-day debate. This was one of two proposals of Secretary Mellon which it was claimed would bring in $40,000,000 additional revenue annually by checking evasions of taxes. The other, seeking to limit capital loss deductions to 12½ per cent, was rejected by the Finance Committee, which action was sustained by the Senate without a record vote. Both had been approved by the House.

The Walsh inheritance tax amendment would allow exemptions from the tax for estates left to husband or wife of $25,000; to parent, children, grandchildren or adopted children of $10,000, and to others of $5000.

TIE-UP IS NEAR IN ARGENTINA

(Continued from First Page)

passed at the last session of Congress as a vote-getting scheme and was supported by laborers throughout the country who paraded the streets with big banners demanding the passage of the law. When it was found that the law did not place the entire burden of the pension fund on the employers, but required the future beneficiaries to pay 5 per cent monthly from their wages, those who were supposed to benefit under the law immediately announced that they would not submit. They are perfectly willing to have the pension law provided the employers are required to make all payments toward the fund. This would mean a 10 per cent tax on all business in the republic.

Even the 5 per cent quota required of the employers requires American and other big foreign hogsee to make monthly payments toward the pension fund, which in some cases amounts to $5000.

The general strike, which is effective tonight, is a peaceful resistance but this, combined with the lockout on Monday, will cause a food shortage within three or four days which may lead to trouble.

PULLMAN SURCHARGES HELD UNREASONABLE

[BY A. P. NIGHT WIRE]

WASHINGTON, May 2.—Passenger fare surcharges paid by Pullman travelers to railroads are held unreasonable and discontinuance of the practice is recommended in an examiner's report to the Interstate Commerce Commission made public today. Arguments in the case before the commission are assigned for the 8th inst.

RAP DELAY ON WORLD COURT

Methodists Unanimously Ask Entry of United States

Attack on Modernists Brings Cheers at Conference

Resolution Offered to Uphold Fundamental Doctrines

[BY A. P. NIGHT WIRE]

SPRINGFIELD (Mass.) May 2. On two issues of world-wide interest, the Methodist Episcopal general conference took its stand in the session held today. The 850 delegates unanimously passed a resolution favoring the entry of the United States into the Permanent Court of International Justice and censuring the Foreign Relations Committee of the Senate for its alleged inaction in the matter. They accepted with applause and referred to committee, a resolution for the church's reaffirmation of the creed and fundamental Methodist doctrine.

The World Court enactment included an appeal to the Senate for immediate action.

Reaffirmation of the fundamental creed was needed, Rev. Harold P. Sloan of New Jersey said in presenting the resolution thereon, because the common Christianity of the centuries was being attacked even by men of standing. Such an expression, he said, would be a powerful rejoinder to antifundamentalism.

DEVOTED TO IDEAL

"We are firm in our devotion to the standard of faith established in the Federal Constitution" the resolution read in part, "and the right of the individual to freedom of thought. But we would point out that above that stands a more sacred right, that of the millions of men and women in the Christian church to have their church remain."

The committee of five which will present to Congress the conference's resolution against modification of the prohibition enforcement act was announced as approved at the morning session, and it was learned later that the committee had sent a telegram to the Judiciary Committee of the Senate asking that a date be set for a hearing. The conference went on record as favoring the cause of temperance in India and the enforcement of prohibition in the Philippines.

COMMITTEES MEET

In the afternoon the conference as usual suspended its executive session and various committees met, among them those on the Episcopacy and the state of the church.

The delegates gathered in the evening to hear Gov. William E. Sweet of Colorado addresses them on the subject "Have Faith in Democracy." At the outset of his speech he made a strong plea for prohibition enforcement.

It was learned today that Bishop Edgar Blake of Paris was in a local hospital suffering from stomach trouble. His physicians said late tonight Bishop Blake's condition was serious, but not alarming.

COOLIDGE FOR JAPANESE BAN

(Continued from First Page)

cede to the President's program and more doubt that it would be ratified by the Senate if presented in a report.

Y. W. C. A. SECRETARIES IN JAPAN HIT EXCLUSION

[BY A. P. NIGHT WIRE]

NEW YORK, May 2.—Protests against the Japanese exclusion clause of the immigration bill were voiced at today's session of the eighth national convention of the Young Women's Christian Association in cable messages from American Y. W. C. A. secretaries in Japan.

The convention indorsed the action of its national board, which in resolutions protested to the chairmen of the House and Senate Immigration Committees against the clause of the bill which discriminates against Japanese and requested the President to veto the bill.

PLAN MASS MEETING TO OPPOSE BILL CHANGE

[BY A. P. NIGHT WIRE]

SAN FRANCISCO, May 2.—Representatives of various California organizations will meet here tomorrow to plan for a general mass meeting to protest against modification of the Japanese exclusion clause in the pending Federal immigration bill, it was announced tonight by Morgan Keaton, State adjutant of the American Legion.

Organizations expected to be represented at the conference include the American Legion, Native Sons of the Golden West, Native Daughters of the Golden West, State Federation of Labor, State Building Trades Council, California Oriental Exclusion League and San Francisco Labor Council. The mass meeting, it was said, probably will be held within the next ten days.

COMMISSION INDORSES EAST-SIDE CLUB WORK

NEGRO INSTITUTION ASKS PUBLIC AID IN PAYING OFF $1700 DEBT

With the opening of a subscription campaign to pay off $1700 indebtedness against the East Side Mothers' Club, the Social Service Commission went on record yesterday as indorsing the organization and approving its campaign for additional funds.

It was the opinion of the commission that the protective and upbuilding work carried on by the organization among negro girls of the city is worthy of generous public support.

The club is located at 1657 East Twenty-second street and cares for girls between the ages of 12 and 18 years. Most of those now in the institution are children from homes which have been broken up, Mrs. Eva C. Buckner, club president, told the commission.

Besides paying off the outstanding indebtedness, Mrs. Buckner said, it is planned to enlarge the club property so that additional girls may be admitted.

BONUS BILL UP TO PRESIDENT

House Adopts War Award Plan by Viva-Voce Vote

Republican Points Out Ground for Coolidge Veto

Mellon and Veterans' Bureau to Pass on Provisions

[BY A. P. NIGHT WIRE]

WASHINGTON, May 2.—Congressional action on the soldier bonus bill was completed today with adoption by the House of the conference report on the measure, which now goes to the President.

The report, already approved by the Senate, was given House approval by a viva-voce vote.

During twenty minutes' discussion which preceded action on the report, Representative McKenzie, Republican, Illinois, sharply criticised the House conferees for accepting a Senate amendment which would confer the bill's benefits on female yeomen of the Navy.

GROUND FOR VETO

"Most of them received more pay during the war than they ever had before," he said. "Granting them a bonus simply gives the President a just ground for vetoing the bill. It is a plain holdup."

Representative Garner, Texas, ranking Democrat on the Ways and Means Committee, replied that there was more reason to include female yeomen than field clerks, a great proportion of whom, he declared, came from offices of Senators and Representatives and never were near the firing line. He pointed out that Mr. McKenzie, in a bonus bill which he introduced, had included field clerks among beneficiaries.

The bill will not reach the White House before late tomorrow at the earliest, probably not before Monday or Tuesday of next week, as it must be engrossed and then signed by the Speaker of the House and the President pro tempore of the Senate in the presence of the two respective bodies.

MELLON TO GET IT

Arriving at the White House, the bill will be sent to the Treasury Department for compilation of an estimate of its cost in the form approved by the two houses and for preparation of a report by Secretary Mellon as to his views. It probably will be sent also to the Veterans' Bureau for a report from Director Hines relative to administrative plans. White House officials do not expect it to come actually before the President until late next week.

Mr. Coolidge has given no indication of his attitude toward the bill as passed by Congress. His last public expression of views relative to a bonus was in his Lincoln Day address at New York, in which he opposed a bonus as a matter of principle.

WIFE OF FLIGHT CHIEF ASSURED

(Continued from First Page)

—from Maj. Martin is likely to first reach us over the radio.

It is not generally known that Maj. Martin's flagplane, Seattle, which left Chignik for Dutch Harbor last Wednesday morning at 11:30 a.m., is equipped with a small radio set having a mean sending range of 250 miles, sufficient to reach our ship, providing the plane itself has not come to grief.

VIEW IS HOPEFUL

The Algonquin is now off Wasnesenski, Alaska, about half-way between Chignik and Dutch Harbor and directly in the proposed line of flight. We hav ebeen cruising for the past twenty-four hours, in and out of the hundreds of bays and harbors and the barren coastline, on the constant lookout for some trace of the lost flyers.

There is a general belief here that the terrific storm of the last two days, reaching at times a velocity of 100 miles an hour, may have driven the plane far out to sea, or wrecked it completely. After Maj. Martin's dramatic flight from Kantak to Chignik, however, I am inclined to believe that the Seattle is staunch enough to weather almost any gale.

There is one danger which no one, so far, seems to have considered, although Maj. Martin himself spoke of it to me the day before he left Chignik. This is the freezing of the ailerons. The driving sleet and snow, freezing in between the hinges of his "flappers" made it extremely difficult to maneuver the ship. Such a condition would be dangerous enough in normal flying weather, but in the face of a 100-mile wind might easily result in a disastrous crash.

FEARED AILERONS

That this trouble with his ailerons worried Maj. Martin is evident from his personal account of the flight from Kanatak.

"After we took off from Kanatak," Maj. Martin said, "the continual sputtering of the motor kept me wondering if she was going to stop and set us down in raging water of Portage Bay. Flying out over the sea proved to be no better than flying over the bay, so I banked back and then discovered that the ailerons were not responding easily and that they must be covered with ice and snow. It took all my strength to make an oblique turn.

"We flew around the harbor three times with the engine turning 1650 revolutions per minute, but the sputtering did not stop. And the ailerons did not work any easier. Even at an altitude of 16,000 feet the wind and snow continued to blow so violently that we could not see more than a few hundred yards around it. I had to give all my strength to handling the machine because of the stiff ailerons."

The sputtering of the engine, caused by a badly adjusted carburetor, was remedied before the flyers left Chignik, but the danger of freezing the ailerons was still present and in a gale almost twice as strong as that at Kanatak, may have caused serious trouble.

A Bit Mixed

A school teacher reports that when she asked her pupils to tell her something about Good Friday one little fellow replied: "He was the man that did the housework for Robinson Crusoe."—[Boston Transcript.

SOUTH STARTS REBUILDING

Reconstruction Heroically Begun in Storm-Swept States; Death Toll Now Placed at 120

[EXCLUSIVE DISPATCH]

ATLANTA (Ga.) May 2.—Dazed for the time from the shock of the terrible storm which swept through half a dozen Southern States Wednesday morning, residents of the stricken territory have rallied their senses and are now pointing their efforts toward reconstruction.

On every hand they find ruin, and in every community death or injury. In the meantime the forces of the Red Cross and State and civic aid have been offered and accepted in many sections and temporary quarters established for the homeless.

On every side there has been the spirit and the evidence of unselfishness. Even the injured have borne their hurts stoically to encourage their heartsore families. This storm has not been an opportunity to display such heroism as develops at a moment's emergency, but rather the heroism that comes of long suffering in silence.

LIVING IN TENTS

With the first fury of the storm over, hundreds are engaged in a search for missing belongings carried long distances by the wind, or in rushing plans for new homes to replace old ones.

In Chipley, Ga., many of the inhabitants are living in government tents until other arrangements can be made, tents having been lent by the Georgia military department.

The force of the storm was shown by the distance many articles of furniture were carried. Bits of beds, bureaus, chairs, swings, and even stores have been picked up hundreds of yards away from their original resting places.

In Lawrenceville, for instance, a negro church was blown away, and at last reports the worried pastor and his flock had been unable to find the building.

The storm played most peculiar pranks. In Opelika, Ala., one man was sleeping quietly in his home when the storm came. It lifted the bed up, took it out of the house, and deposited man and bed in a field many yards away. The man was unhurt and not even the covers were displaced.

FREAKS OF STORM

In another case five residents of one house escaped injury, although their home was blown into bits. In another house, a negro woman was swept 300 feet away to meet her death, while another in the same house was not injured.

At Union Springs, Ala., where a baby was killed as the home crashed in, the body was found more than one mile away from the place of the injury.

At Adel, Ga., Walter Purvis and his family had gathered in a hallway when the storm came. They escaped all injury, although every other part of the seven-room residence was wrecked and the building itself carried more than fifty yards.

DEATH TOLL 120

At Anderson, S. C., a street car was picked up by the wind and carried some fifty yards away where it was set down again with such force as to probably fatally injure one of the passengers.

Many freak occurrences were reported during the Alabama storm. A mule was blown into a well; a farmer's stack of stove wood was blown all over his farm. A turkey's head was cut off and one man walked back home after being hurled a quarter of a mile through the air.

Latest reports received from widely scattered localities today places the death list of victims of the storm at 120. In South Carolina 76 perished. Deaths in other States were: Georgia, 14; Alabama, 21; North Carolina, 5; Louisiana, 2; Arkansas, 1; Virginia 1.

Niftiest of Simon-Pures to Box Here

Some of the niftiest amateur boxers in Southern California will be seen in action at Jack Doyle's Vernon stadium the 7th and 8th inst., when the Olympic games tryouts for this section are to be staged. More than thirty fighters have already signed up to appear and it looks as if the two nights' program would result in plenty of excitement. Most of the performers are from the Los Angeles Athletic Club, there being twelve unattached fighters who think they have a chance of toppling over some of the club battlers.

Fidel La Barba may have to fight himself in the 112-pound division, for to date there have been no other entries. August Gotto and Ned Golden will represent the club in the 118-pound class, with Bernie Duarte and Billy Webber entering unattached. Gotto is the most likely winner here.

In the 126-pound division there should be all kinds of action, for Jackie Fields and Joe Salas, two of the best of the club boxers, are entered. Frankie is another club entry, with Walter Hall, George Meixner, Bob Franklin, Charles Greenburg and Nick Mazziotti unattached entries.

Eddie Gleason and Julius Jessick look like the cream of the fighters in the 135-pound class. Joe St. George and Al Leonard will also represent the club in this division. Dan Wood, Frank Pizzitola and Sanford Risdon are outsiders competing.

Jim O'Fallon is the only unattached boxer in the 147-pound class, with Billy Zukle, Wilfred Parker, Johnny Barry, Clark Williams and Clayton Frye fighting from the club. Ad Allegrini and John Grella will battle it out in the 160-pound division.

Scott Poffenburg is taking his life in his hands when he signs to fight Joe Woods, Walter Miller's protegee, in the 175-pound class.

Of Course There Had to be Catch in Joys of Radio

[BY A. P. NIGHT WIRE]

WASHINGTON, May 2.—The whole country soon may be granted the boon of drinking at the fountains of Senatorial wisdom without even waiting for the Congressional Record to come from the presses. Under the resolution adopted today the Senate inquired of the War and Navy departments whether it would be "feasible" to broadcast its proceedings by radio through government stations.

It was proposed by Senator Howell, Nebraska, and met with instant and unanimous approval.

ANDY GUMP ENDS TOUR OF STORES

Buys More Than He Can Use, Unable to Resist Lure of Shops

Tired and depleted of pocketbook but a sunny smile of satisfaction on his classic features, Andy Gump yesterday concluded his and Min's shopping tour of Los Angeles.

"Oh, Min," he shouted, as his spouse lingered in the last shop, "this cop says I'll get a tag if we don't move out of this parking zone."

Min didn't hurry. It was not necessary for it developed that the officer and Andy belonged to the same lodge back in Bloomington. When Min came out Andy and his "friend and brother" were smoking Uncle Bim's monogrammed cigars and the big Stearns-Knight touring car was still in front of the shop.

The Babe question came up at The Times-Mirror Printing and Binding House when he and Min and Mrs. Hammer were looking over some stationery.

"I like this," Andy said, pointing at some rather elaborate stock. Min would have let him buy it if Mrs. Hammer had not whispered something about Babe.

Andy compromised by ordering 2000 sheets with envelopes to match of Min's selection.

At McCausland's, 414 South Broadway, Andy fell for two pairs of spring low cuts. The jump from shoes to steak was made without missing a stroke and they laid in a supply of groceries at Young's Market, 639 South Broadway. He couldn't resist a fancy pair of shoes at Nettleton's Shoe Shop, 542 West Sixth street, although Min insisted he had enough to last a long time.

At Van de Grift's, 752 South Hill street, Andy bought two more pairs of shoes and then went to lunch at the Rendezvous.

Andy dropped in at the Rotary luncheon at the Biltmore in time to test his bass voice on "Hail Rotary."

At B. H. Dyas Sporting Goods Store he laid in a supply of vacation goods.

The Gump tour has been a complete success, due in a large part to Joe Murphy's good humor and ready wit. Joe closed his engagement as Andy Gump in "What's the Use," last night at the California Theater in order to give way to Rupert Hughes's "True as Steel."

DEAL MADE FOR BANDINI TRACT SALE

W. H. Daum Buys 500 Acres of Estate for $5,500,000 for Industrial Sites

One of the biggest industrial deals ever made in Los Angeles was consummated yesterday with the completion of final negotiations for the purchase of a 500-acre tract of land east of Vernon and the Downey Road by W. H. Daum, industrial realtor, from the Bandini estate. The deal, which involves a financial consideration of $5,500,000, according to reports, has been a matter of negotiation between the parties concerned for a long time.

It is the intention of the new owners to spend approximately $500,000 on improvements in the form of railway tracks, streets, water, electricity, gas, etc, and to put the tract on the market for industrial sites.

The 500-acre tract is a part of the holdings of the Don Juan Bandini estate, which once comprised 200,000 acres and extended from Los Angeles to Riverside. The estate was acquired originally through grant from the Mexican government in 1840 and the tract purchased by Daum and his associates has not changed hands since it passed from the Mexican government to Bandini.

The property lies near the Central Manufacturing District and the Union Pacific Terminal, and is to be known as Daum's Bandini industrial terminal.

STATE DUTY POINTED OUT BY CROCKER

Republican Committeeman Says Coolidge Repudiation Will Cost Prestige

[BY A. P. NIGHT WIRE]

SAN FRANCISCO, May 2.—California's position before the national administration after next November's election is the issue at stake in the primary next Tuesday, according to William H. Crocker, California member of the Republican National Committee.

"Repudiation of President Coolidge by the people of this State will mean that after the November election California will not be in an advantageous or graceful position to go before the administration at Washington for any of the measures which this State wants," Mr. Crocker stated.

"After a careful survey of reports from all sections of the State, it is the belief of myself and of those who have been closely connected with the primary campaign in this State that the Republicans of California will give Coolidge a plurality of 100,000 Tuesday."

Many of the farmers in Tunisia clear their land and do their plowing with crooked sticks.

HYDROGRAPHIC OFFICE URGED

Wilbur Urges Instruction at Los Angeles

Asks Congress to Indorse Institution Plan

Points Out Port's Rank as Commerce Point

[EXCLUSIVE DISPATCH]

WASHINGTON, May 2.—Secretary Wilbur has asked Congress to pass a measure for the creation of a hydrographic station at Los Angeles. In a letter to the director of the budget, Secretary Wilbur recommends that this improvement be granted Los Angeles and urges the approval of such expenditure. The letter in part follows:

"The bill (H. R. 7961) 'To establish a hydrographic station at Los Angeles, Cal.,' has been referred to this department by the House Committee on Naval Affairs for an expression of its views and recommendations thereon.

CHARTS DIRECTIONS

"At present branch hydrographic offices, in charge generally of commissioned officers of the Navy, are maintained in the ports of Boston, New York, Philadelphia, Norfolk, Baltimore, Savannah, New Orleans, Galveston, San Francisco, Portland, (Or.,) Duluth, Seattle, Sault Ste. Marie, Chicago, Cleveland and Buffalo.

"These branch offices contain a reference library of charts and sailing directions of the world corrected to date, as well as the latest hydrographic information obtainable for the use of ships visiting the ports. The offices keep in close personal touch with visiting seamen, advising them of navigational matters, issuing to them hydrographic office notices and pilot charts and representatives of these offices also board ships for the purpose of collecting marine data. In addition, the officers attached to these branch offices without charge give instructions in navigation, compare and adjust navigational instruments, give local time and answer many questions pertaining to hydrography and navigation.

EVER PRESENT AID

"The establishment of a branch hydrographic office is such an ever-present aid to masters of vessels and to shipping interests that it is hard to estimate the actual money value of such an institution and certainly no port as great as Los Angeles has become should be without this valuable, practical service.

"In 1923 Los Angeles ranked first among United States ports in the amount of intercoastal traffic. In foreign commerce Los Angeles ranked tenth."

The Secretary estimates that it will cost approximately $7000 to establish this office and about $4500 a year after the first year for upkeep.

HIGH NAVY POST GOES TO CHASE

Fleet Base Commander Named to General Board; Marvell is Successor

Rear-Admiral Jehu V. Chase, commander of the United States Fleet Base Force for the last two and a half years, has been named a member of the Naval General Board and will be relieved at this base on the 15th inst., by Rear-Admiral George R. Marvell, it was announced yesterday aboard the Base Force flagship Procyon.

Admiral Chase has had three straight years of sea duty with the fleet, having been in command of the U.S.S. Arizona before being promoted to his present rank.

With the change in commands will also be effected the reorganization and augmentation of the Fleet Base Force. It has been divided into three separate forces: Train Squadron One, based at Hampton Roads, under command of Rear-Admiral William D. MacDougall; Train Squadron Two, based on Los Angeles Harbor, and also under the command of Admiral Marvell as commander of the entire Base Forces and Mine Squadron Two, based on Pearl Harbor, Hawaii. The Procyon, flagship of the entire force, will be based at this port, as will most of the more than twenty craft comprising the force.

Admiral Marvell, well known on the Pacific Coast, comes to his new command from two years of shore duty as commandant of the Eighth Naval District, New Orleans. Admiral Chase, it was said, will proceed directly to Washington to assume his new duties upon being relieved.

Elopers Miss Dream of Bliss and Bridal Kiss

Bridal dreams of Miss Gretchen Groth were rudely dissipated yesterday afternoon when she reached the office of the County Clerk at Riverside in company with Z. P. Dempsey of Los Angeles and was refused a license to wed.

While the young couple journeyed to Riverside, E. R. Groth, assistant manager of the Pacific Southwest Trust and Savings Bank at Eighth and Olive streets, got in touch with the Sheriff's office there by long distance telephone. Properly coached by Sheriff Ryan, the license clerk asked a number of questions and refused to believe Miss Gretchen's statement that she was 18 years of age.

On reaching Riverside, Mr. Groth found his pretty young daughter, who is scarcely 16 years of age, he says, waiting for him in the Sheriff's office. Miss Gretchen, accompanied by her father, returned to her home at 972 1-2 West Forty-second Place last night.

Watches Cleaned With Bread

Bread seems like a "mussy" thing to clean watches with, but it is said that one of the largest watch factories of the world uses up fifty loaves of new bread every working day in cleaning the delicate parts of watches.

EVERY MORNING IN THE YEAR Los Angeles Times DAILY FOUNDED DECEMBER 4, 1881
The Times Building, First and Broadway
90c per month DELIVERED BY CARRIER Single Copies, Daily, 5 Cents, Sunday, 10 Cents.
By Mail, in Postal Zones 1 to 4, including California, Arizona, Nevada, Utah, Yearly $12.00; Monthly, $1.05. In Zone 5, including Colorado, Idaho, Montana, New Mexico, Oregon, Washington, Yearly, $14.00; Monthly, $1.25. In Zone 6, 7 and 8, balance of States, Canada and Mexico, Yearly $18.00; Monthly, $1.50. POSTAGE PREPAID.
Entered as second-class matter Dec. 4, 1891, at the Postoffice at Los Angeles, Cal., under the Act of March 3, 1879.
SATURDAY MORNING, MAY 3, 1924. VOL. XLIII. NO. 138.

BUTLER QUITS SENATE RACE

Coolidge Choice for Republican National Committee Chairman Withdraws as Bay State Candidate

[BY A. P. NIGHT WIRE]

WASHINGTON, May 2.—William M. Butler, selected by President Coolidge for the Republican National Committee chairmanship, announced tonight his withdrawal from the contest for the Republican nomination for United States Senator in Massachusetts.

Arriving here today from New York, Mr. Butler conferred with the President and then issued a formal statement announcing his withdrawal.

The withdrawal of Mr. Butler from the Senatorial contest is regarded by some political leaders here as paving the way for entrance into the race of Channing H. Cox, Governor of Massachusetts. Louis A. Coolidge, former Assistant Secretary of the Treasury, is an avowed candidate for the nomination.

Mr. Butler said today that because his selection as national chairman is dependent upon the nomination of Mr. Coolidge by the Cleveland convention and on the vote of the new national committee he did not consider it desirable to announce now any plans for the Presidential campaign.

Mr. Butler made public a revised list of convention delegates as selected up to and including today. It shows the Coolidge campaign managers claiming 646 delegates who have been instructed to vote at Cleveland for Mr. Coolidge, or have indorsed his candidacy. This total is 315 more than necessary to bring about Mr. Coolidge's nomination.

Senator Johnson of California is given fifteen delegates on the list and Senator La Follette of Wisconsin is conceded twenty-eight delegates.

LITTLE DOG CHIEF MOURNER

Vaudeville Actor's Stage Partner Sadly Follows Procession to Minneapolis Cemetery

MINNEAPOLIS, May 2.—Theatrical folk from every Twin City theater joined a mourners' procession from the Oakley undertaking rooms to Lakewood Cemetery here. But the chief mourner was a little fox terrier, carried by Louis B. Christ, manager of the Pantages Theater.

It was the funeral of Jack Russell Vokes, English vaudeville actor who died at Rosedale Hospital. Don, the dog, and Vokes, appeared in a vaudeville sketch together until Vokes became ill and, in the last hours of Vokes's life, Don sat in his room, watching for his master's return. The night his master died, the little dog wandered back and forth across the room, refusing to lie down.

A District Court order served by a deputy Sheriff, gave the National Vaudeville Artists' Association custody of the body. The dog, ordered turned over to the same organization, is being cared for by Mr. Christ.

An orchestra from the musicians' union played. Rev. Read, former pastor of the Little Church Around the Corner in New York, conducted the service. In a corner Don watched.

MILITARY IN JAPAN POLITICS

Many Retired Army and Navy Officers Become Candidates for Diet in Coming Election

[BY CABLE—EXCLUSIVE DISPATCH]

TOKIO, May 2.—Retired army and navy men, thirsting after political glory, have emerged from the obscurity of being on the inactive list and have thrown their hats into the political arena of the coming general elections. They include three retired admirals and three retired generals. In addition, a number of officers of lesser rank of the Army and Navy have come forth as candidates seeking election to the Diet.

About 150 general officers on the retired list have organized a political body and propose canvassing actively on behalf of the candidates from the fighting forces.

In the course of a statement they declare that, in supporting candidates from the army and the navy, it is their object "to bring forward the illustrious achievements of the late Emperor Meiji and to follow and extend the august wishes of the Reigning Emperor."

Among the sailor candidates out to secure legislative honors is Admiral Tochinai, a former Vice-Minister of the navy and commander of the Japanese squadron in the South Seas during the European War. Admiral Tochinai proposes to run from Morioka City, the home town of the late Premier Hara.

Vice-Admiral Keizaburo Moriyama, who was recommended by the artisans of Kure as Japan's delegate to the international labor conference last year, will run from the naval port of Kure.

Rear-Admiral Ichizen Yamaji, son-in-law of former Premier Count Yamamoto, himself a naval man holding the rank of admiral, also proposes to take the field. Admiral Yamaji was commander of the Japanese squadron in the Mediterranean during the recent war.

Gen. Horiuchi, who played an important part in the operations conducted by the Japanese army against the Germans at Tsingtao, is the chief army figure desirous of entering politics. Another well-known army man is Gen. Tsunekichi Kono, famous here for his brilliant essays on military life who is regarded as the "new type" of army man in Japan.

The significance of the army and navy men seeking political office is not only that they are entering politics, for they have exercised political influence from behind the scenes through the war and the navy officers, but that they are drifting away from the career of a professional fighter. The inelasticity of naval and military pay envelopes is largely responsible for this and even more the waning prestige of careers that once were held as the most honorable in the land. For the last half a century, the army and the navy offered the quickest and surest road to fame, to rich marriages, to social and other distinction. Of late, and especially since the end of the recent war, this glory has become dimmed and the once despised commercial man and merchant is now the ambition of the youthful aspirants of Japan.

Pensions Bill Report Made to President

[BY A. P. NIGHT WIRE]

WASHINGTON, May 2.—The Bursum bill, increasing pensions for Civil and Spanish American War veterans, was returned to President Coolidge today with reports on it by the Commissioner of Pensions and Director Lord of the Budget Bureau. The ten-day period during which the President must act upon the measure expires next Wednesday.

FARM BLOC OPPOSED TO ADJOURNING

La Follette Group Will Strive for Vote on Relief Legislation

[EXCLUSIVE DISPATCH]

WASHINGTON, May 2.—Prospects for an early adjournment of Congress received a set-back over night when Senator La Follette and his associates in Congress let it be known that they will not consent to adjournment until this Congress has definitely voted on agricultural relief legislation, including the McNary-Haugen bill and railroad legislation as represented by the Howell-Barkley bill, neither of which is on the administration or Republican legislative calendars.

Indicative of the fact that there is a strong element in the Democratic party ready to play politics the Democrats yesterday began to stall the tax bill now pending in the Senate and these tactics are expected to be pursued until there is some agreement as to a vote on the bills, which Senator La Follette demands shall be considered before adjournment.

Supporters of the Mellon plan in the tax reduction bill admit that they are confronted by sufficient opposition to amend the tax bill reported to the Senate and they are now particularly disturbed by the tactics of delay with which they are faced, knowing full well that they mean a movement to put over further legislative demands.

ANGELENO GOES FAR TO SEE GRANDSON

[EXCLUSIVE DISPATCH]

WINSTED (Ct.) May 2.—Mrs Mary Raust of Los Angeles traveled 3000 miles to see her new grandson, who was born April 1 to Mr. and Mrs. Harry Jones, Jr., of Hubbard street. Mrs. Raust is 78 years of age and plans to return to California soon.

LANDIS SCORES LIQUOR PARDO
Daugherty Inquiry Wit Hits Federal Act
New Suit Filed by For Attorney-General
Seeks to Block Commit from Telegram
[BY A. P. NIGHT WIRE]
WASHINGTON, May 2. — Senate Daugherty investiga committee today heard Kene Mountain Landis, former Fed judge and at present "the c of baseball, criticise the gran of a Federal pardon in a liq case, and accumulated anot law suit.
The legal action was taken former Atty.-Gen. Daughe who through his counsel filed injunction suit in the District Columbia Supreme Court to p vent the committee from obta ing possession of telegrams he sent and received in Washingt
The Landis criticism was rected at the release of Phi Grossman, a former Chicago leonkeeper, from a year's imp onment for violating the proh tion law.
CHALLENGES SENATE
The former Attorney-Gener suit was directed against sergeant-at-arms of the Sen the Western Union Company a the Postal Telegraph Cable Co pany. It challenged the right the Senate to order any such vestigation as the committee making on constitutional groun
Former Judge Landis wi habitual unconventionality emphasis, told the committee th he "couldn't understand" he
Corns

No Paring—End Them
Don't let the agony of corns destroy your comfort. Apply Blue-jay—and instantly the pain vanishes. Then the corn loosens and comes out. Does away with dangerous paring. Get Blue-jay at any drug store.
Blue-jay

Always Mary Fraser Candies because they're Simply Delicious
Try a box today.
Mary Fraser CANDY SHOPS
118 West Sixth Street
107 South Western Avenue
6734 Hollywood Boulevard

If Old King Tut Were alive today He'd store his goods The Lyon way.
Call BEacon 0513
LYON
FIREPROOF STORAGE CO.
1950 So. Vermont
WATCHES REPAIRED
To add to our fast growing list of satisfied customers we will repair only a any American watch for $1.00 and charge wholesale for material used and guarantee its time keeping for 2 years. $1
REINGOLD'S
521 So. Spring St.
ZENITH CARBURETORS
Standard on 115 American Cars and Trucks
Zenith Carburetor Agency
Wholesale Retail Service
1035 S. Hope St., Los Angeles
Ask for Horlick's The ORIGINAL Malted Milk
Safe Milk For Infants, Invalids, Children, The Aged
Digestible—No Cooking. A Light Lunch
Avoid Imitations — Substitutes

LANDIS SCORES LIQUOR PARDON

Daugherty Inquiry Witness Hits Federal Act

New Suit Filed by Former Attorney-General

Seeks to Block Committee from Telegram

[BY A. P. NIGHT WIRE]

WASHINGTON, May 2. — The Senate Daugherty investigating committee today heard Kenesaw Mountain Landis, former Federal judge and at present "the czar" of baseball, criticise the granting of a Federal pardon in a liquor case, and accumulated another row suit.

The legal action was taken by former Atty.-Gen. Daugherty, who through his counsel filed an injunction suit in the District of Columbia Supreme Court to prevent the committee from obtaining possession of telegrams he has sent and received in Washington.

The Landis criticism was directed at the release of Phillip Grossman, a former Chicago saloonkeeper, from a year's imprisonment for violating the prohibition law.

CHALLENGES SENATE

The former Attorney-General's visit was directed against the sergeant-at-arms of the Senate the Western Union Company and the Postal Telegraph Cable Company. It challenged the right of the Senate to order any such investigation as the committee is making on constitutional grounds.

Former Judge Landis with habitual unconventionality and emphasis, told the committee that he "couldn't understand" how Grossman obtained his pardon from President Coolidge last December and said that if that were criticism, he "would have to let the record stand." He mentioned Fred W. Upham, treasurer of the Republican National Committee, and other Chicago political leaders, as urging Grossman's release and put in a statement that politics ought to have no more place in pardons than in convictions.

ANTITRUST CASES

The committee went some distance also in inquiring into antitrust prosecutions recommended to the Department of Justice by the Federal Trade Commission during recent years. W. B. Wooden, chief counsel of the Trade Commission, continuing testimony on the subject. It also heard from Roscoe Andrews, former acting director of prohibition enforcement in Illinois, about the indictment which the witness received for permitting Groomes & Ullrich, a Chicago liquor concern, to distribute its stocks in corporation dissolution to the stockholders.

[BY A. P. NIGHT WIRE]

CHICAGO, May 2.—A categorical denial of any irregularities in the conduct of the liquor-law violation cases against Phillip Grossman, Chicago saloonkeeper or the securing of a pardon for him, was made tonight by C. W. Middlekauf, Assistant Attorney-General, in a statement commenting on newspaper reports of testimony given in Washington by former Federal Judge K. M. Landis, before the Senate Daugherty investigation committee.

Mr. Middlekauf said newspaper reports showed several errors had crept into the testimony of the baseball commissioner.

CHANCE TO LEARN LINOTYPE TRADE

Linotyping is one of the best-paid trades. It is easily learned by the average man or woman. There is a great scarcity of linotypers throughout the United States. For price of tuition and other information, inquire at 419 Wilcox Building or telephone 585-237.

PRESBYTERIANS VOTE TO SING PSALMS ONLY

INCLUSION OF HYMNS LOST BY SMALL MARGIN. NEW ELECTION LOOMS

[BY A. P. NIGHT WIRE]

PITTSBURG (Pa.) May 2.—Members of the United Presbyterian Church in seventy presbyteries have voted to continue to sing psalms only, according to figures published here in today's issue of the United Presbyterian. Those voting in favor of psalms numberped 659 while 625 voted to include hymns. Church leaders said the ballot was so complicated that probably the general assembly to be held in Richmond, Ind., beginning the 28th inst., would simplify the questions involved and order a new vote taken.

Fifty-eight American presbyteries gave a slight majority for hymns but this was offset by the heavy vote for psalms only in eleven foreign presbyteries.

A large majority was given the revised articles of faith, but the preamble, giving the new creed precedence over the Westminster confession and other creedal documents, was rejected, 611 to 692.

FOUR CONVICTED OF BONUS LAW FRAUDS

OREGON LEGISLATOR ONE HELD ON CHARGES IN FEDERAL COURT

[BY A. P. NIGHT WIRE]

PORTLAND (Or.) May 2.—H. J. Overturf of Bend, State Representative, and three real estate men of Bend were convicted by a jury in Federal Court here today of misuse of the mails in connection with charges of frauds under the State soldier bonus law.

Overturf, who was an appraiser for the State Bonus Commission in Deschutes county, and Charles Carroll, James Ryan and Charles Haines, realty men, were convicted of using the mails to defraud the bonus commission in the matter of excessive loans to ex-service men by falsifying the value of property offered as a security. They were also convicted of conspiracy to perpetrate the fraud.

The jury recommended leniency.

WORLD PEACE WORK URGED BY CATHOLICS

RESOLUTION IS ADOPTED BY NATIONAL CONFERENCE AT WASHINGTON

[BY A. P. NIGHT WIRE]

WASHINGTON, May 2.—The administrative committee of the National Catholic Welfare Conference, the representative body of the Catholic hierarchy in the United States, meeting here today adopted resolutions urging the necessity of work for world peace.

The resolutions referred to the "heartening evidence of a more extended and abiding peace among nations," adding that it was a source of congratulation, that, without in any way impairing our sovereignty as a nation or violating the traditions that so long have guided us, we have played an effective and even a leading part in this work of enduring peace."

President Coolidge's recent suggestion for another limitation of armaments conference was indorsed.

SPRECKELS' SISTER IS DEAD IN ENGLAND

[BY A. P. NIGHT WIRE]

SAN FRANCISCO, May 2.—Mrs. Arthur Hutton, sister of Rudolph Spreckels, San Francisco bank president, Adolph Spreckels, San Francisco sugar merchant, and John D. Spreckels, San Diego capitalist, died at her home in Surrey, Eng., today, according to a message received by Rudolph Spreckels. Mrs. Hutton was the former Emma Spreckels. She had not visited this country for a number of years.

YOUNG AMERICA

Mother: Johnny, if you eat any more you'll burst.

Johnny: Well, pass the cakes, mother, and get out of the way.—[London Mail.

INSTO cleans hands instantly. All dealers.

FARM-AID BOOSTERS INSISTENT

Prepare to Force Issue to Head Before Session Ends; Rider Proposed

[BY A. P. NIGHT WIRE]

WASHINGTON, May 2.—Supporters of farm-relief legislation are preparing to force the issue before Congress adjourns in the House Agriculture Committee and in the Senate. Senator Norbeck, Republican, South Dakota, said he planned to introduce the bill tomorrow as a rider to the revenue bill to bring the issue squarely before that body. Several members of the farm bloc are known to oppose the action contemplated by Senator Norbeck and believe the bill should first pass the House, because of its tariff provisions, before action is taken by the Senate. Whether the measure should be classed as a revue bill is a disputed point, but in order to quiet the question some of the members want House action first.

Representative Haugen, Republican, coauthor of the bill, has an appointment with President Coolidge tomorrow, when he will attempt to learn the President's attitude on the bill.

The formal report of the House committee contends that America cannot have "industrial prosperity much longer with growing agricultural poverty."

BAN PUT ON CUBA ARMS SHIPMENTS

Coolidge Acts at Request of Island Government Due to Uprisings There

[BY A. P. NIGHT WIRE]

WASHINGTON, May 2.—President Coolidge issued today a proclamation declaring an embargo on arms shipments to Cuba, effective immediately.

The action was taken at the request of the Cuban government, which formally called the attention of the Washington government to the condition of violence existing in Cuba.

Although advices to the State Department indicate that the uprising in the island republic is of minor consequence and that the Cuba government is dealing with it with a firm hand, reports have reached Washington that quantities of arms and ammunition are being assembled at various points in Florida for possible export to the insurrectionists.

The President's proclamation cited the law empowering him to prohibit such exports whenever conditions in any American country warrants.

FOLSOM CONVICTS TO BUILD KERN HIGHWAY

ABOUT 200 TO BE SENT FROM PRESENT WORK NEAR REDDING

[BY A. P. NIGHT WIRE]

SACRAMENTO, May 2.—Two hundred Folsom penitentiary convicts now employed in the construction of the State highway lateral from Redding over the mountains into Eureka, will be transferred about July 1 to Kern county, where they will work on the Walker's Pass highway from Bakersfield to the Kern River Canyon, it was announced today at the offices of the State Highway Commission.

The step, it was announced, is necessary in order to meet provisions of the State highway bond act of 1919.

The commission, it was announced, will endeavor to get the northern lateral as close as possible to Weaverville, Trinity county, before the convict workers are transferred to their camp site in the Kern River Canyon. The State, when the northern camp is closed, will take over the road for maintenance.

IRON HAND OF LAW HITS TWO SPEEDERS

FRESNO, May 2.—Clamping down with an iron hand on speeding here today, Justice James G. Crichton in Police Court confiscated two automobiles whose drivers were charged with exceeding the speed limit, revoked the licenses of their drivers, their certificates of registration and their license number plates for a period of thirty days. The two automobiles, one driven by Pat Gantele, taxi-driver of Fresno and the other by Rudolph T. Benedetti of Sanger, stripped of their license number plates and certificates of registration, cannot be driven by Gantele or Benedetti and no one else can drive them, without becoming subject to arrest for operating without proper State permits.

NIGHT COURT HELD IN W. C. BORCHERS TRIAL

A special session of court was conducted last night in order that the trial of William C. Borchers before Judge Hahn may be completed today and Borcher's counsel, Joe Ford, be released for an out-of-town trip. Yesterday's session was devoted to the testimony of Theodore Bessing, a defense witness, and argument of counsel. Borchers is charged with grand larceny and embezzlement.

BOXER'S MARRIAGE ANULLED BY COURT

George Lavigne, welterweight boxer, whose true name is Irving Levine, was separated from his wife, Elizabeth E. Levine, yesterday when Judge Summerfield granted her an annulment of their marriage. She told the court they had never lived together. Levine did not contest the action. After their marriage in March, 1923, Levine sued for annulment, asserting his wife's brothers had coerced him into marrying her. She opposed that action, Lavigne dropped it, and she then instituted her own suit.

FIVE COUNTIES FREED OF BAN

Cattle Rules Modified in Ten Others

Action Taken by State and Federal Chief

Los Angeles is Included in Liberal Orders

[BY A. P. NIGHT WIRE]

SACRAMENTO, May 2.—Five California counties were released from quarantine and ten others had their quarantines modified by simultaneous action taken today by Dr. John R. Mohler, chief of the Bureau of Animal Husbandry at Washington and Gov. Friend W. Richardson.

A proclamation signed today by the Governor removes all quarantine restrictions in the following counties and parts of counties: Sonoma, Marin, San Mateo, Santa Clara, Fresno, and all of Napa and Solano excepting a small area included in a boundary running from Benicia to Cordelia, thence to the Napa River and thence back to Benicia.

The Governor's proclamation also changes from "closed" to "modified" quarantines areas in which the restrictions are less drastic, the following areas: Alameda county, nearly the eastern half; San Joaquin county, a small area in the southwestern part; Stanislaus county, all west of the San Joaquin River; Merced county, all west of the San Joaquin River; Mariposa and Madera counties, all the areas located in the forest reserves; Kern county, the largest part; Los Angeles county, all the area included within the national forest.

VOTING WILL NOT SUFFER BY QUARANTINE

[BY A. P. NIGHT WIRE]

SACRAMENTO, May 2.—Not a single voter in California will be deprived of casting a ballot at the Presidential primary next Tuesday on account of the foot-and-mouth disease epizootic.

Even in the limited areas under quarantine because of the foot-and-mouth disease in live-stock herds, arrangements will be made to take voters to the polls, according to an announcement made here today by Dr. U. G. Houck, in command of Federal and State forces eradicating the animals, malady.

In notices broadcast to inspectors in the field, Dr. Houck says: "The primaries are to take place May 6. It does not seem that on account of the foot-and-mouth disease it will be necessary to deprive any citizen of voting.

"Therefore if any of the voters on the premises under quarantine desire to vote at the primaries, please arrange to have them properly disinfected, taken to the polls and returned immediately to their own premises."

In a previous announcement Dr. Houck advised the public that conventions, organization meetings, amusements and other assemblies should continue without interruption in all unquarantined districts.

ANGLERS BUSY IN SAN BERNARDINO STREAMS

[EXCLUSIVE DISPATCH]

SAN BERNARDINO, May 2.—Hundreds of anglers were on the streams in the San Bernardino Mountains and Big Bear Lake today as the county's emergency ordinance postponing the opening of the trout season until June 1 was discarded by the Board of Supervisors.

Fishing at Lake Arrowhead will not be permitted until Monday, the officers of the resort announcing that they would technically comply with the law, as the emergency ordinance will not be formally repealed until the supervisors' conference on Monday. The emergency legislation was declared unconstitutional by Atty.-Gen. U. S. Webb in a decision yesterday.

Three fishermen, arrested Thursday for violating the emergency ordinance, was exonerated today.

ARIZONA BOARD FOR RIGID REGULATIONS

[BY A. P. NIGHT WIRE]

PHOENIX (Ariz.) May 2.—Arizona's committee investigating foot-and-mouth disease conditions in California today advised Gov. Hunt that the situation in the neighboring State "is still very dangerous" and took a stand against modification of Arizona's rigid quarantine regulations. The committee, which is in San Francisco today, reported the survey by them was to be continued tomorrow in the Central California counties.

COLORADO BORDER RULES TO BE STRICTER

[BY A. P. NIGHT WIRE]

DENVER, May 2.—Motorists from California who cannot produce certificates showing they have complied with the foot-and-mouth disease quarantine regulations will be disinfected at the Colorado border, as soon as orders to that effect can be issued, Dr. Leo K. Olmstead, president of the Colorado State Board of Health, announced today.

Decision to check on tourists entering the State from California, followed requests from the Gunnison County Stock Growers' Association, asking strict regulations be enforced as a further precautionary measure against the spread of the foot-and-mouth disease.

At present only a small percentage of tourists entering Colorado from the West are escaping Nevada and Utah authorities, Dr. Olmstead said. It is not expected that more than 5 per cent of the motorists will be forced to submit to the Colorado disinfection, according to Dr. Olmstead.

PROCEEDING WITH MOVEMENT TO FOREST

The movement of cattle and sheep to summer ranges in the government reserves is now in progress, assignments having been completed by Dr. Rudolph Snyder, in charge of all field workers, whereby veterinarians are now stationed to pass live stock moving from home ranches to the national forest ranges.

This movement which is now under operation will require several days and will include 300,000 cattle and 650,000 sheep. According to J. W. Nelson of the United States Forest Service, this plan of moving live stock to the national forests of this district will mean $7,000,000 to the live-stock interests in meat value alone.

Although the quarantine restrictions in San Bernardino county have been modified and mountain travel is now permitted, additional protection has been given the dairy sections of that county. Particularly is this true of the Chino district where many fine dairies are located, and all persons are being warned that they should not attempt to enter any dairy farm in that district.

ORDER RESCINDED

Park Commissioner Van M. Griffith yesterday issued the following statement: "The order issued April 25, by Dr. E. C. Lahr of the Department of Agriculture, State of California, and Dr. H. M. Newton, Federal veterinarian, closing Griffith Park, was rescinded today and the park and golf courses will be opened tomorrow, Saturday, the 3rd inst."

Meetings of horticultural commissioners and a committee representing ten Southern California counties took place in the city yesterday, and steps were taken to adopt a uniform outline of supervisorial action to standardize quarantine practices in the south, and to give representatives an idea of how, when and under what supervision they may expect conditions to again become normal.

The only new cases of foot-and-mouth disease reported here yesterday were in a dairy herd of 101 head at Cudahy and in a herd of sixteen hogs and a single cow at Workman Station, both districts being of the already-infected classification.

GRADUAL LIFTING

At a luncheon given yesterday by the Los Angeles Chamber of Commerce, agricultural department and the Citizens Emergency Publicity Committee, Dr. Rudolph Snyder, inspector in charge of field work for the United States Department of Agriculture, Bureau of Animal Industry, informed newspaper men that the plan now outlined by the government in eradicating the disease here will call for a gradual lifting of strict quarantine measures in the unaffected areas, while the restrictions in affected areas will remain very drastic until the malady is completely eradicated.

Dr. Snyder made it plain that no drastic changes will be made since the government has taken charge of the situation, any gradual changes to be made to be consummated with the co-operation of Federal and State officials who are now operating as a single unit under the leadership of Dr. U. G. Houck. Absolutely no criticism whatever is forthcoming regarding the manner in which the situation has been handled by the State, said Dr. Snyder, there being a general feeling of harmony throughout all departments.

SQUAWS RETURN TO WASHTUB IN YUMA

[BY A. P. NIGHT WIRE]

YUMA (Ariz.) May 2.—Yuma's Indian washerwomen, who of late have been prevented from earning their livelihood by a foot-and mouth blockade which kept them on the Indian reservation across the Colorado River from here and completely cut them off from their Arizona customers, today were up to their necks in suds again, authorities having decided to lift the blockade so far as it affects Indians.

No compromise was reached on the fumigation question, however, and all the barefooted Indian laundresses and woodchoppers crossing the bridge from California into Arizona were required, despite their reluctance, to paddle their feet in formaldehyde solution and wiggle their toes in aseptic sawdust.

Once this painful ordeal was past, Yuma's two weeks' accumulation of dirty clothes was attacked with vigor by the soap-wielding squaws, while the disinfected braves fell to with arm and ax on their accustomed woodpiles in various Yuma yards.

Meanwhile the caravan of stubborn motor tourists, who for several days had been hoping for admittance to Arizona and refusing to move away from the bridge, apparently decided the game was up. Tonight the last tourist cranked his car and headed for Knob Siding, fourteen miles west of here, where Arizona quarantine authorities hope to establish the western boundary of their foot-and-mouth traffic embargo.

L. L. Cole, Indian agent at the Yuma reservation, said tonight that Chief Inspector T. R. Roberts of the Bureau of Indian Affairs will arrive here from Washington not later than Monday to take charge of the quarantine situation on the reservation.

BELGIUM'S ENVOYS SEE M'DONALD

American Ambassador at Luncheon Parley About Reparations Plans

[BY CABLE—EXCLUSIVE DISPATCH]

LONDON, May 2.—Premier Theunis and Foreign Minister Hymans of Belgium, who arrived in London last night for a conference with Prime Minister MacDonald on reparations, spent the morning walking in Hyde Park. After an official luncheon at the Belgian embassy at which Frank B. Kellogg, the American Ambassador, was present they left for Chequers, the official country home of the British Prime Minister, where they will be week-end guests.

It is learned that the message the Belgians have brought from Premier Poincare, with whom they have just conferred, is that while he is convinced his attitude toward Germany is right and that he has the support of the French, he is willing for the sake of Allied unity to make the largest possible sacrifices.

M. Poincare holds that the first essential is for the Allies to present a united front to Germany now and not when a default has occurred. He believes that if this is done there will be no default.

LINER TO CARRY LONG LIST OF SCREEN FOLK

[BY A. P. NIGHT WIRE]

NEW YORK, May 2.—When the Leviathan sails tomorrow there will be enough film players aboard to make almost any kind of a picture. There will be Tom Terriss and seventeen members of the cast of "The Bandoleer" and the Pickering steamship agency has supplied transportation for them to Spain where they will remain long enough to stage a bull fight and take one or two exteriors.

On one mountain peak in Alaska the duration of time from sunrise to sunset is only two hours.

OPERA HELD BACK YEARS ACCLAIMED

"Nero" by Arrigo Boito Given at Scala in Milan Before Celebrities

BY GUILIO BARTELLI

[BY CABLE—EXCLUSIVE DISPATCH]

[Copyright, 1924, by the Chicago Tribune.]

MILAN, May 2.—The opera "Nero," by Arrigo Boito, whose appearance has been anxiously awaited for thirty years, was given at the Scala Theater last night before an enormous crowd which included many of the leading personalities of the musical world. The work was to have been performed in 1920, but Arturo Toscanini, famous conductor, had so much hard work on hand that he felt compelled to postpone it until it could be executed in a manner worthy of the world-wide fame of the Scala.

The opera may be described as the climax of a violent conflict between Christianity and paganism. Boito depicts the life of Nero, starting from the burial of his mother, killed on his orders, to the burning of Rome while the Roman people assisted at the torture of Christians in the emperor's arena.

Boito's music provides a masterful exposition of his conception of the two civilizations while the story adds to his fame as a great poet. Throughout the opera the famous creator of "Mephistopheles" reveals himself with marvelous melodies.

Asteria's tragic love for Nero and the sweet passion of Emanuel are artistically expressed by two styles of music. Simon Mago, head of the pagan tribunal, is the central figure in the conflict. The most faithful of Nero's friends follow the emperor from the killing of his mother to the burning of Rome, which is the most dramatic point in the opera.

Boito's conception of Nero's life is absolutely marvelous, but it could hardly be confined into four acts. The performance, however, won great praise especially for Sig. Toscannini. The tenor, Pertile, baritones, Galeffi and Journet, and soprano, Raivas, likewise scored triumphs.

Chicago Judge Views Picture; Puts O.K. on It

[EXCLUSIVE DISPATCH]

CHICAGO, May 2. — Circuit Judge Ira C. Ryner today issued a temporary restraining order enjoining the police from interfering with an exhibition of the motion-picture, "The Woman on the Jury," at the Chicago Theater the week of the 5th inst. The city had refused to issue a permit allowing the picture to be shown to persons under the age of 21 years. Judge Ryner issued the order after seeing the picture.

The city contended that the picture portrayed a love affair between a woman on a jury and one of the principals in a murder trial, and that it therefore was unfit to be shown to minors.

HERRICK REFRIGERATOR

$24.75 to $260.00

First Payment $5.00

See it Demonstrated This Afternoon

—furnishes dry air as well as cold air.
—replaces odor-filled air with pure, sweet air.
—eliminates conflicting currents of warm and cold air.
—insulated in all walls and doors with mineral wool packing.
—makes your ice give long service.
—and, of paramount importance, preserves your foods indefinitely.

Our demonstration proves it.

Birch-Smith Furniture Co
737-41 Hill St. Near 8th

Home Gardens and Fruit Trees

as well as the professional side of agriculture are covered by the Times Farm and Tractor Magazine. It is doubly interesting because written exclusively for local conditions.

First "Unused Transportation" Sale

May 5 to 12

1600 South Figueroa Street

Corns

No Paring—*End Them*

Don't let the agony of corns destroy your comfort. Apply Blue-jay—and instantly the pain vanishes. Then the corn loosens and comes out. Does away with dangerous paring. Get Blue-jay at any drug store.

Blue-jay

Always Mary Fraser Candies because they're *Simply Delicious*

Try a box today.

Mary Fraser CANDY SHOPS
118 West Sixth Street
107 South Western Avenue
5734 Hollywood Boulevard

If Old King Tut Were alive today He'd store his goods The Lyon way.

Call BEacon 0513

LYON FIREPROOF STORAGE CO.
1950 So. Vermont

WATCHES REPAIRED

To add to our fast growing list of satisfied customers we will repair only any American watch for $1.00 and charge wholesale for material used guarantee the time keeping 2 years.

$1

REINGOLD'S
521 So. Spring St.

Ask for Horlick's The ORIGINAL Malted Milk

Safe Milk For Infants, Invalids, Children, The Aged

Nourishes—No Cooking. A Light Lunch
Avoid Imitations — Substitutes

EXPERTS STUDY PRISON INSANITY

Scores of Convicts From One Penitentiary Go Mad

Alienists Delve into Records and Methods Used

Enforced Silence is Blamed by One of Inmates

[EXCLUSIVE DISPATCH]

MINNEAPOLIS, May 2.—Seeking the reason for a seven-year record which shows that one of every sixteen men leaving the Stillwater prison was transferred to insane hospitals, three Twin City alienists last night began study of the histories of the men who became mad. They have just spent two days at the prison, opening the second phase of an investigation of prison methods ordered by the State Board of Control.

In a week they will go back to Stillwater for another inspection covering several days. Then they will go to St. Peter State Hospital. A final close study of facilities, methods and conditions at Stillwater will wind up the investigation, which will require several weeks.

PHYSICIANS' REPORT

Physician superintendents of insane hospitals, after a two-day study of Stillwater records and equipment, working under similar instructions, suggested that solitary confinement and rigid silence imposed on prisoners be given "special study" with a view to "modification" of practices, although they said that physical surroundings and methods at the prison are not responsible for insanity.

Members of the alienist committee are Dr. A. S. Hamilton of Minneapolis, Dr. Lawson G. Lowrey, director of the child guidance clinic of the University of Minnesota, and Dr. Arthur Sweeney of St. Paul.

NEEDS LONG STUDY

"We have gone into records of men transferred and begun a study of men held at the prison for observation, but have not yet inspected facilities or studied methods," Dr. Hamilton said. "It will be weeks before we can make recommendations, as we intend to go into the matter thoroughly."

The double investigation was ordered when the board was confronted with a record of 142 men transferred from the prison to insane hospitals in seven years. The record was prepared by a man who had completed a term there for forgery. He charged that enforced silence and solitary confinement drove prisoners mad.

Heed Nature's Warning Before It Is Too Late

Pains In The Side, Back And Kidneys Show That Something Is Wrong With Your System — Nervousness, Loss Of Appetite And Sleeplessness Are Advance Warnings That If Heeded Will Save Serious Trouble Later On.

TANLAC HAS HELPED THOUSANDS REGAIN NORMAL HEALTH

Over 100,000 Persons Have Testified That TANLAC Has Corrected Stomach Trouble, Indigestion, Rheumatism, Nervousness And Kindred Ailments—It Builds Up The System And Starts Rich Red Blood Coursing Through Your Veins. All Good Druggists Sell TANLAC.

SUFFERED SINCE YOUNG GIRL

Words Failed to Express Benefit Received from Lydia E. Pinkham's Vegetable Compound

Greenville, Texas. — "Words can not express how much good Lydia E. Pinkham's Vegetable Compound has done for me. Every month I would have cramps and headache, and I felt like I was freezing to death. I suffered in this way from the time I was a young girl, and all the doctors said was 'operation.' For months I had a tired, sleepy feeling all day, and when night would come I would be so nervous I couldn't stay in bed. Our druggist recommended the Vegetable Compound to my husband and he bought four bottles. I have taken every one and I think I have a right to praise your medicine."—Mrs. J. B. Holleman, 2214 E. Marshal St., Greenville, Texas.

For fifty years Lydia E. Pinkham's Vegetable Compound has been used by women from girlhood through middle age.

It is a dependable medicine for troubles common to women. Such symptoms as Mrs. Holleman had are relieved by correcting the cause of the trouble. For sale by druggists everywhere.

What You Can Do With One Coat

(1) Obtain a solid white finish over most any previously painted surface.
(2) Brighten up the faded and dingy woodwork in your home.
(3) Secure a beautiful, lustrous white that won't need repainting for years.

Barreled Sunlight is the whitest paint imaginable, costs less than enamel, requires fewer coats and is much easier to apply. Is sanitary and washes like tile.

Half pints to five gallons. Can be tinted any color.

Pacific Coast Dist.

UHL BROS.

630 South Olive St.

NET DRAWN TIGHTER ON RUM GANGS

Treasury Officials Act to Turn Back Flow of Liquor from Ocean Inlets

[BY A. P. NIGHT WIRE]

WASHINGTON, May 2.—Treasury officials took further steps today in developing the program to curb rum running. Conferences between all units of the Treasury engaged in prohibition enforcement brought about a closer cooperation between the prohibition forces under Commissioner Haynes, the coast guard and the customs service, and provided for a "central control" of coast-guard work in its efforts to stop the landing of contraband on American soil.

Commander Harry G. Hamlet, veteran coast-guard officer, was selected to maintain the general headquarters of the coast guard's dry navy and has left for Philadelphia to take charge of the reconditioning of the seven destroyers turned over by the Navy Department. He will direct the operation of the entire dry forces along the Atlantic seaboard.

Simultaneously, the three arms of the enforcement service reached an agreement on jurisdiction over which the coast guard hereafter will seek to protect all coast lines in deep water and the prohibition and customs agents will be responsible for smuggling through small waterways and on land.

BOY SCOUTS TO AID HUMANE OFFICIALS

[EXCLUSIVE DISPATCH]

SANTA BARBARA, May 2.—Santa Barbara will be the only city in the United States except San Francisco with Boy Scouts enrolled as regular deputy humane officers, according to Scout Executive McCray, who announced the enrollment of patrols in the State Humane Society yesterday. The boys will be given official badges, vested with the authority of humane officers and will deal with the protection of children from traffic and fire hazards and insanitary conditions, and of animals from cruelty and abuse.

FRAZIER PULLS OUT IN MONTANA PRIMARIES

[BY A. P. NIGHT WIRE]

HELENA (Mont.) May 2.—The name of Lynn J. Frazier will not appear as a candidate for Vice-President on the Farmer-Labor ticket at the Montana Presidential primaries the 27th inst. as a result of a letter received today by Secretary of State Stuart from the North Dakota Senator declaring he is not a candidate and requesting that his name be withdrawn. The name of Senator La Follette as a Presidential candidate on the same ticket was withdrawn previously.

"JOHN DOE" IS GIVEN TERM IN SAN QUENTIN

[BY A. P. NIGHT WIRE]

UKIAH, May 2. — "John Doe" was sentenced today to from one to fourteen years imprisonment at San Quentin for assault to kill Hy Wilkinson, Willits constable. The prisoner declined to state his true name because of a felony committed elsewhere, he said. The man shot Wilkinson when the constable prevented his escape with a stolen automobile at Eureka. Wilkinson recovered.

JANITOR FACES CHARGE

[EXCLUSIVE DISPATCH]

PHOENIX, May 2.—Tom Creal, a negro janitor in a local apartment-house, has been charged with theft from Mrs. Patrick Kessine of six diamonds valued at $1500. The negro is reported by the sheriff's office to have made confession that he had substituted imitation stones in jewelry owned by Mrs. Kessine and had sold the genuine stones at downtown pawn shops.

FARM PUMP INSTALLED

[EXCLUSIVE DISPATCH]

TUCSON (Ariz.) May 2.—The Mexican Land Company of Tucson, of which J. W. Angle is president and manager, is installing on its land in the Fuerte Valley, Sinaloa, a centrifugal pumping plant, with capacity of 30,000 gallons a minute. Much of the land already is planted to beans and garbanzos.

IN A MOMENT POSLAM STOPS SKIN SUFFERING

Some skin remedies work so slowly that you grow discouraged before you get relief. But Poslam is so CONCENTRATED that it ends itching and burning instantly and speedily drives the eruption away. Yet it is so gentle that it can be used freely even on a baby's tender skin. At all druggists—50c. —[Advertisement.

MIDDLE WEST NEWS IN BRIEF

[EXCLUSIVE DISPATCH]

INDIANAPOLIS, May 2.—Bessie E. Moore, wife of Charles M. Moore, superintendent at the Oliver Plow Works and club man of South Bend, was granted a limited divorce of twenty years yesterday. The court ordered Mr. Moore to pay Mrs. Moore alimony of $175 a month during this period and $100 for attorneys' fees. In her complaint Mrs. Moore asked for a limited divorce, $20,000 alimony and $200 attorneys' fees. She charged cruelty.

MILWAUKEE

MILWAUKEE, May 2.—Stricken with a heart attack while traveling from California to his home in Milwaukee, James K. Ilsley, Milwaukee banker and financier and former president of the Marshall and Ilsley Bank, died suddenly, in his berth on the train, according to word received here by his son, Charles F. Ilsley. Death occurred while the train was crossing the State of Kansas and the body was removed at Dodge City, Kan. The body will be brought here for burial.

Henry Wehr leaves his estate in a trust fund to be administered by four sons for the welfare of their mother and one of their sisters, Miss Louise Wehr. At the death of the widow the estate is to be divided equally among the eight children. Its value is $200,000.

AKRON

AKRON (O.) May 2.—Lucille Johnson, 19 years of age, is under arrest charged with murder in connection with the stabbing to death late yesterday afternoon of James Shepard, 35. Miss Johnson admitted the stabbing and pleaded self-defense, according to police. She said Shepard attacked her.

Northern Ohio Traction and Light Company yesterday rejected the request of more than 1000 street-car operators for a wage increase from a maximum of 53 cents an hour to a maximum of 70 cents an hour. In replying to the request of the carmen's union covering the entire N.O.T. system, A. C. Blinn, vice-president and general manager of the company, explained that the corporation's revenues are so "low as to forbid any increased expenses at this time."

Mrs. Julia Watters, 78 years of age, widow of Dow Watters, former Mayor of Akron, died at her home at Lodi yesterday.

DENVER

DENVER, May 2.—William Henry Pierce, pioneer merchant of Denver, is dead in the national hospital for disabled soldiers at Leavenworth, Kan. The Pierce family was widely known in the early days of Denver and was prominent in the settlement of the city. A brother of Pierce, Gen. Pierce, surveyed the townsite of Denver and was one of the city's first engineers and bankers.

James M. Rodgers, Jr., leader in Colorado farm organization work and for two years president of the State Farm Bureau, died at his farm north of Waverly of apoplexy. He was 50 years old.

ST. LOUIS

ST. LOUIS, May 2.—Missouri's seventeenth bank failure since January 1 was reported to the State Finance Department. The People's Bank of Browning, Linn county, closed its doors yesterday.

KANSAS CITY

KANSAS CITY, May 2.—Workmen are engaged in throwing up a dike at the northwest edge of Hutchinson, Kan., in the path of what once was a slough, in order to check the deluge of water pouring down on the city from the farm land above. Basements for blocks along the channel of the slough, which is low, are filling rapidly. Water still stands from curb to curb on many streets.

OMAHA

OMAHA, May 2.—Mrs. John D. Weaver, 68 years of age, a resident of Omaha for more than thirty-seven years, died at the home of her daughter, Mrs. Guy L. Smith. Three weeks ago she fell and broke her hip and since then failed rapidly. She was the widow of John D. (Dad) Weaver, secretary of Ak-Sar-Ben for ten years, who died four years ago.

Mrs. John Strickland, 81 years of age, early settler in Washington county, died at her home at Fremont. She was a native of Peoria, Ill., settled with her parents near Fontenelle fifty-two years ago. She is survived by her husband.

William Estelle, of Winnebago, Neb., who was sent to Leavenworth penitentiary recently from Walthill for alleged violation of the Mann Act, is studying law during the term of his confinement. Estelle, who is past 50 years of age, is a college man, and has for many years been a prominent figure in Thurston county, dealing in land and live stock.

A $10,000 monument to the Indian boys of the Rosebud Sioux nation who gave their lives for their country in the World War is to be erected at Rosebud, S. D., probably this fall.

DES MOINES

DES MOINES, May 2.—Franklin C. Platt, 65 years of age, for years judge of the Tenth Judicial District, one of the authors of the city manager plan of municipal government, vice-president of the Commercial National Bank for many years and interested in many Waterloo institutions, died suddenly at his home there.

The Farmers' and Merchants' Bank of Washington, Iowa, was taken over by the State Banking Department following failure of negotiations to merge it with another institution there. Frozen loans were said to be responsible for the bank's difficulties.

A relic in the form of a block of wood taken from the elm tree under which Washington took the oath as commander of the American Army at Cambridge, Mass., 149 years ago, has been received at Red Oak by Mrs. Ethan Harr.

The summer building season at Clear Lake has opened and work has started on twelve cottages on the lake shore. It is estimated that many more will be erected this year as many lots have been purchased by people from Iowa, Kansas and Nebraska, who expect to build cottages and spend the summer months there.

LAST LINK OF STATE HIGHWAY SURFACED

ROAD FROM OREGON TO MEXICAN BORDER SEES PRIMARY WORK

[BY A. P. NIGHT WIRE]

SACRAMENTO, May 2. — The last link in the State Trunk Highway from San Diego to the Oregon line, the Yreka-Gazelle link of 17.61 miles, completing the primary construction of the main highway from the Mexican border to Oregon, has been finished, it was announced today by R. M. Morton, State Highway Engineer.

"This does not mean that we have a paved highway all the way from Mexico to Oregon," said Morton, "but it does mean that there is not a foot of the route upon which the primary grading and surfacing has not been completed.

"The new road has a thirty-foot width of grade and is surfaced with crushed rock.

"It is this unit that has caused so much criticism from tourists in the past and now it has been wiped out."

STATE SECRETARY REPORTS ON FEES

[BY A. P. NIGHT WIRE]

SACRAMENTO, May 2.—Secretary of State Frank C. Jordan announced today that a total of $65,609 had been collected by his office during the month of April from corporation filings and license fees. The total collected since January 1 of this year was given at $1,346,851 or an increase of $219,424 over the same period of a year ago.

ELIZABETH HANNA TO MARRY TODAY

[EXCLUSIVE DISPATCH]

WASHINGTON, May 2. — Miss Elisabeth Gordon Hanna, daughter of the late Dan R. Hanna and grand-daughter of Mark Hanna, will be married at noon tomorrow in St. Thomas Church to Richard Porter Davidson, son of Mr. and Mrs. H. Bradley Davidson of Washington, a family long prominent in the District of Columbia.

BROOKHART AGAINST HARBACK SELECTION

[BY A. P. NIGHT WIRE]

WASHINGTON, May 2.—Senator Brookhart, Republican, Iowa, stated today that he would oppose Senate confirmation of W. C. Harback to be postmaster at Des Moines. Senator Cummins, Republican, Iowa, has recommended Harback's nomination. "I shall oppose Mr. Harback," said Senator Brookhart, "on the ground that his appointment is personally obnoxious to me."

BRITISH STRIKE ENDS

[BY CABLE AND ASSOCIATED PRESS]

CROYDON (Eng.) May 2.—The strike of the pilots and mechanics employed by the combine which handles the British mails was settled today and the men will resume work Monday. The strike was begun March 31.

DEAN WORCESTER DIES SUDDENLY AT MANILA

[BY CABLE AND ASSOCIATED PRESS]

MANILA, May. 2.—Dean C. Worcester, Philippine Secretary of the Interior from 1901 to 1913, died suddenly today of heart disease.

Dean Conant Worcester was 57 years of age and a native of Thetford, Vt. In the early nineties he was an instructor in botany at the University of Michigan and later was a member of several scientific expeditions to the Philippine Islands and of the United States Philippines Commission. He was author of several books on peoples, birds and mammals of the islands.

ALASKA FISHERMEN'S UNION REFUSES SCALE

[BY A. P. NIGHT WIRE]

SAN FRANCISCO, May 2.—The Alaska fishermen's union has refused by a practically unanimous vote to work this season for last year's prices of from 7½ to 8 cents a fish, it was announced today by Peter S. Olsen, secretary of the union. The vote was taken at a meeting last night. The 1200 members of the union here will seek work on steam schooners and other craft, Olsen announced. The Alaska Packers' Association announced several days ago that it was sending its boats out with nonunion crews.

REPUBLICAN LEADERS ATTACK BARKLEY BILL

[BY A. P. NIGHT WIRE]

WASHINGTON, May 2.—Republican organization leaders in the House let loose another attack today against the Barkley bill to abolish the Railroad Labor Board and drew a vigorous crossfire from friends of the measure.

Five members of the Commerce Committee were allotted time to discuss the plan of Democrats and Republican insurgents to attempt on Monday to discharge the committee from consideration of the measure and to bring it to an immediate vote.

SANTA BARBARA GAS RATES ARE REDUCED

[BY A. P. NIGHT WIRE]

SAN FRANCISCO, May 2.—Reduction after the 1st inst. of approximately 15 per cent to gas consumers of more than 1500 cubic feet a month was granted to all parts of Santa Barbara county outside of incorporated cities and towns, by a schedule filed with the State Railroad Commission today by the Southern Counties Gas Company.

INDIA'S WHEAT CROP

[BY A. P. NIGHT WIRE]

WASHINGTON, May 2.—India's wheat crop this year is placed at 875,857,000 bushels in the first official forecast of the department of statistics of India, cabled to the Department of Agriculture. Indications are that India's exportable surplus this year will be about 30,000,000 bushels.

A Matchless Setting for a Home of Exquisite Charm

Commanding unparalleled views of both ocean and mountains—and but a short drive from the center of Los Angeles' richest residential district

SHOREHAM

Own Your Own

APARTMENT HOTEL

The dignity, privacy and convenience of a real home, combined with exceptional facilities for exclusive social, beach and country club activities—all will be provided in the Shoreham.

On the Crest of the Beautiful Palisades

On Ocean Avenue from San Vicente Blvd. to Georgina St.

SANTA MONICA

Particularly spacious and complete own-your-own apartment homes in this magnificent $2,000,000 self-supporting residential hotel may be purchased at from $6,000 to $22,000.

The FIRST the ONLY Cost

The financial plans of the Shoreham provide special sources of revenue to meet all taxes, insurance, maintenance and operating charges without levying assessments against apartment home owners, for monthly upkeep.

See this superb location for your permanent home—or, for one which you may wish to sublet a part of the year. Plans at all offices. Our architects ready to arrange interior adjustments to meet your requirements.

FIELD FINANCE CORP., Fiscal Agents

SHOREHAM APARTMENT HOTEL CO.

Pacific Southwest Trust & Savings Bank, SANTA MONICA, Depositary

LOS ANGELES—Suite 602 Seventh & Hill Bldg., 714 So. Hill St., Tel. VAndike 5011.

SANTA MONICA—(on Hotel Site) 124 San Vicente Blvd., Tel. 244-42.

PASADENA—65 South Raymond Ave. Tel. Fair Oaks 2000.

BEVERLY HILLS—435 Canon Drive, Tel. 559-881.

GENERAL STAFF MAN GETS POST IN HAWAII

[BY A. P. NIGHT WIRE]

WASHINGTON, May 2.—Brig.-Gen. Stuart Heintzelman, chief of the war plans section of the general staff, has been ordered to command the Twenty-second Infantry Brigade, Hawaiian department. He will sail about September 20 for his new post. Brig.-Gen. Richmond H. Davis, now assigned to the Twenty-second Infantry Brigade, has been transferred to the Hawaiian Coast Artillery district effective on the departure of Brig.-Gen. John D. Barrette for the United States.

TOWNLEY, HASTINGS CHARGES DISMISSED

[BY A. P. NIGHT WIRE]

FARGO (N. D.) May 2. — The joint embezzlement charge against A. C. Townley and J. J. Hastings, former non-Partisan League officials, was dismissed in Judge Leigh Monson's court today on the ground of the North Dakota statute of limitations.

ARTICLES FILED BY TRENCH RATS ORDER

[BY A. P. NIGHT WIRE]

SACRAMENTO, May 2.—A request to file articles of incorporation in the office of Secretary of State Frank C. Jordan was made today by the National Order of Trench Rats, an organization with headquarters in Los Angeles. The order is affiliated with the American Disabled Veterans of the World War. The application was signed by Volney P. Mooney, Jr., Imperial Golden Rodent.

SUMMER RATES. Abbey Hotel. Only a trifle more for two than one person. 8th and Figueroa.

Rancho Santa Fe

Announced a few months ago, as a "distinctive plan," is now fully demonstrated as a remarkable success.

Beautiful Homes building, restricted as to cost and design.

Citrus, Avocado and Deciduous Orchards being planted under efficient supervision.

Your California home. Combining perfect climatic comfort, profitable production, protective restrictions, security for your investment.

5 to 40-acre tracts

Sold only to qualified buyers. The kind of neighbors you will like.

Irrigation system of concrete and steel. Water to every tract.

Write for the story of California's perfectly planned community.

Santa Fe Land Improvement Co.

A. B. Harlan

407-408 Security Building, Fifth and Spring Streets Los Angeles

Or go direct to RANCHO SANTA FE, DEL MAR, CALIFORNIA

QUICK ANSWERS TO QUESTIONS

Newcomers and tourists who are in doubt as to how to reach any hotel, school, resort, theater, church, hospital, etc., will always receive courteous, prompt directions by calling up The Times Information and Resort Bureau. Telephone; MEtpoitn 0700.

CATTLE STARVE; AID SHIP HALTED

Fisheries Vessel Turned Back by Floes

Stock Without Food on St. Paul Island

Icebergs Rarely Seen in Pribilof Waters

[BY A. P. NIGHT WIRE]

BREMERTON (Wash.) May 2. Thwarted by immense Arctic ice floes, which were loosened in the North Bering Sea by a northwestern gale and blown to the Pribilof Islands, where the United States seal preserve is located, the Bureau of Fisheries vessel Elder was unable to take a load of hay from St. George Island to starving cattle on St. Paul Island, a distance of forty miles, according to a wireless dispatch received today from St. Paul Island.

After waiting ten days for favorable weather, the Elder succeeded in reaching the Pribilof Islands April 28. Landings then were made at both St. George and St. Paul Islands in the Pribilof group.

When the Elder reached St. Paul it was learned that cattle ashore there were starving. The vessel returned to St. George Island for hay. Before the ship was ready for the trip to St. Paul Island, the wind changed to the northwest, bringing down large Arctic ice floes. Seeing that it was impossible to land the hay the Elder returned to Dutch Harbor.

The appearance of icebergs in the Pribilof Islands has never occurred within the memory of the oldest inhabitants. Capt. F. C. Hodge, district commander of the United States Coast Guard Service, with headquarters in Seattle, declared today that if the icebergs float southeast the same condition might arise as in 1917 when thirty cannery vessels were stuck in the ice in Bristol Bay and four were crushed to pieces.

Thaw's Sister Is Involved in Divorce Action

[BY A. P. NIGHT WIRE]

NEW YORK, May 2.—Countess Margaret Carnegie de Pierigny, sister of Harry K. Thaw, was named co-respondent in an action for absolute divorce filed by Mrs. Madeline Helen Modica against her husband, Emanuel Victor Modica of Newark, N. J., it became known today.

Modica was served with notice of the action when he appeared before Supreme Court Justice Lewis, where he was making an effort to obtain custody of his daughter, Madeline Dorothy Modica, 18 months of age. Judge Lewis denied his petition for custody of the child. Mrs. Modica, in her action, charged indiscretions on the Riviera Homeric on a trip to Paris. She asserted the countess had given her husband a motor car and $40000 in cash.

VIRGIN RIVER PROJECT DECLARED FEASIBLE

[EXCLUSIVE DISPATCH]

KINGMAN (Ariz.) May 2.—An interesting report declaring feasible the Virgin River reclamation project, of which M. R. Dudley is promoter. The stream would be dammed at the Narrows, twelve miles above Littlefield, a short distance from the Utah line. It is proposed to carry the dam to a height of 440 feet in a narrow gorge, and also to impound the waters of Beaver Dam. It is claimed that the Virgin has an annual runoff of about 1,000,000-acre feet from a watershed of more than 5000 square miles, and that ample supply of water would be available for the irrigation of about 100,000 acres, most of which would be in Nevada. The cost of the project is estimated at $6,000,000.

THIS TROUT FISHING PROVES EASY TASK

[EXCLUSIVE DISPATCH]

VANCOUVER (B. C.) May 2.—The Fraser River is alive with cohans, and candle fish, and the Dolly Varden trout are coming to the surface in such quantities that fishermen can catch them in their hats from the sides of their skiffs.

These trout feed on the oolichans and when they are full they come to the surface and float there for hours, going with the current instead of against it, as is their custom.

The oolichans are so full of oil that the trout become very fat after the small fish arrive in the river.

BREAD PRICES ARE FRENCH BAROMETER

[BY CABLE—EXCLUSIVE DISPATCH]

PARIS, May 2.—With the falling prices of bread and sugar close to the margin where it was before the franc began its decline in November, France again finds itself on a sound basis. The price of bread especially is a barometer which reacts upon the whole country. It has been shown that during the height of prices on sugar the consumption was greater. Sugar was imported from America to make up the shortage. Demand is now falling in conformation with the price. The phenomenon is unexplained.

WOMAN IN HONOLULU WINS ESSAY CONTEST

[BY CABLE—EXCLUSIVE DISPATCH]

HONOLULU, May 2.—Mrs. C. S. Goodnight of Honolulu has been awarded first prize in the national essay contest for 1924 of the Daughters of the American Revolution, according to news which has just been received by Aloha Chapter, the local branch of the Daughters of the American Revolution. The national contest had as its subject the Daughters of the American Revolution, as a patriotic organization and its work of Americanization. Mrs. Goodnight will receive a cash award of $250. She has been a member of Aloha Chapter for several years.

CATTLE STARVE; AID SHIP HALTED

Fisheries Vessel Turned Back by Floes

Seals Without Food on St. Paul Island

Icebergs Rarely Seen in Pribilof Waters

BY A. P. NIGHT WIRE

SEDERTON (Wash.) May 1. [illegible] by immense Arctic ice [illegible], which were loosened in the [illegible] Bering Sea by a northwesterly gale and blown to the Pribilof [illegible], where the United States [illegible] reserve is located, the Bureau of Fisheries vessel Elder [illegible] unable to take a load of hay [illegible] St. George Island to starving cattle on St. Paul Island, a distance of forty miles, according to a wireless dispatch received [illegible] today from St. Paul Island. [illegible] waiting ten days for favorable weather, the Elder succeeded in reaching the Pribilof [illegible] April 16. Landings then were made at both St. George and St. Paul Islands in the Pribilof group.

When the Elder reached St. Paul it was learned that cattle [illegible] there were starving. The vessel returned to St. George [illegible] for hay. Before the ship was ready for the trip to St. Paul [illegible], the wind changed to the northwest, bringing down large [illegible] ice floes. Seeing that it was impossible to land the hay, the Elder returned to Dutch Harbor.

The appearance of icebergs in the Pribilof Islands has never occurred within the memory of the oldest inhabitants, Capt. F. G. [illegible], district commander of the United States Coast Guard Service, with headquarters in Seattle, declared today that if the icebergs now southeast the same condition will arise as in 1917 when thirty-[illegible] mercy vessels were stuck in the ice in Bristol Bay and four were crushed to pieces.

Thaw's Sister Is Involved in Divorce Action

BY A. P. NIGHT WIRE

NEW YORK, May 2.—Countess [illegible] Carnegie de Pourtalès, [illegible] of Harry K. Thaw, was named co-respondent in an action for absolute divorce filed by Mrs. Nadine Helen Modica against her husband, Emanuel Victor Modica of Newark, N. J., it became known today.

Modica was served with notice of the action when he appeared in the Supreme Court Justice [illegible] where he was making an effort to obtain custody of his daughter, Madaline Dorothy Modica, 18 months of age. Judge [illegible] denied his petition for custody of the child. Mrs. Modica, in her action, charged indiscretions on the River Homerie on a visit to Paris. She asserted the husband had given her husband a motor car and $4000 in cash.

VIRGIN RIVER PROJECT DECLARED FEASIBLE

BY [illegible]

KINGMAN (Ariz.) May 2.—An engineering report declares feasible the Virgin River reclamation project, of which M. R. Dudley is chairman. The stream would be tapped at the Narrows, twelve miles above Littlefield, a short distance from the Utah line. It is proposed to carry the dam to a height of 440 feet in a narrow gorge, and also to impound the waters of Beaver Dam. It is claimed that the Virgin has an annual flood of about 1,000,000-acre feet from a watershed of more than 1000 square miles, and that a single supply of water would be available for the irrigation of about 100,000 acres, most of which would be in Nevada. The cost of the project is estimated at [illegible].

TROUT FISHING PROVES EASY TASK

BY [illegible]

VANCOUVER (B. C.) May 2.—The Fraser River is alive with [illegible], and candle fish, and the [illegible] Dolly Varden trout are coming to the shore in such quantities that [illegible] fishermen can catch them in the hats from the sides of their [illegible].

The trout feed on the eulachans [illegible] when they are full they come to the surface and float there for [illegible], going with the current instead of against it, as is their [illegible].

The eulachans are so full of oil that the trout become very fat after the small fish arrive in the river.

BREAD PRICES ARE FRENCH BAROMETER

BY [illegible]

PARIS, May 1.—With the falling prices of bread and sugar close to the margin where it was before the franc began its decline in November, France again finds itself on a sound basis. The price of bread especially is a barometer which reacts upon the whole country. It has been shown that during the high height of prices on sugar the consumption was greater. Sugar was imported from America to make up the shortage. Demand is now falling in conformation with the prices. The phenomenon is unprecedented.

WOMAN IN HONOLULU WINS ESSAY CONTEST

BY [illegible]

HONOLULU, May 1.—Mrs. C. S. Goodnight of Honolulu has been awarded first prize in the national essay contest for 1924 of the Daughters of the American Revolution, according to news which has just been received by Aloha chapter, the local branch of the Daughters of the American Revolution. The national contest had as its subject the Daughters of the American Revolution, as a patriotic organization and its work of Americanization. Mrs. Goodnight receives a cash award of $250. She has been a member of Aloha chapter for several years.

The Citizens National Bank

1890 - of Los Angeles - 1924

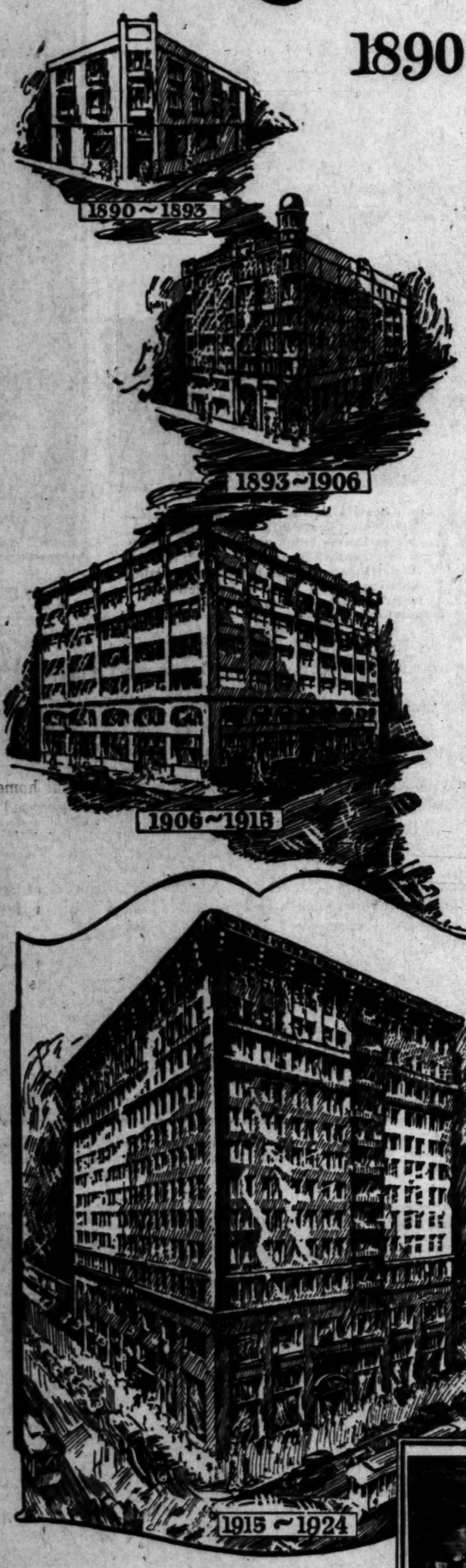

THE PUBLIC IS CORDIALLY INVITED TO ATTEND THE FORMAL OPENING OF THE NEW BANKING ROOM OF THE

CITIZENS NATIONAL BANK

N. W. COR. FIFTH AND SPRING STS.

Saturday, May 3rd
4 to 10 p. m.

To Our Clients and Friends

After nearly a year of constant night and day work—

After an expenditure of more than $250,000.00—

After 34 years of service to Los Angeles—

After 34 years of cordial relations with its thousands of customers—

The Citizens National Bank

opens its new banking room, comprising a bank equipment complete and commodious, representing the very best in modern banking thought and experience.

The Citizens National Bank is proud to have had its part, continuously since 1890, in the growth and development of Southern California.

Its continued ambition will be to render a real and a friendly service to its patrons, to be helpful in every worthwhile community development and to maintain and carry on the splendid traditions of its 34 years of activity.

The Citizens National Bank is equipped and prepared to meet every reasonable demand and requirement of sound and constructive banking.

J. Dabney Day

President

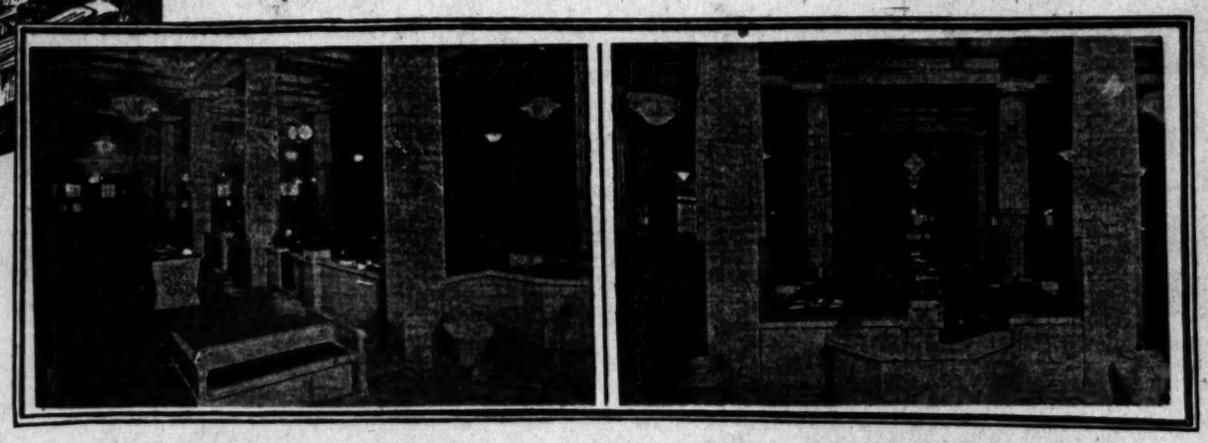

Looking Through The Lens At Bits Of Life.

"The Pageant of Music"—Was presented on the University of California campus yesterday by girls of the physical education and music departments. Photo shows a soldier group in the pageant. (Don Gillum photo.)

Distinguished Officer in Los Angeles—Maj.-Gen. John F. O'Ryan, (right) who commanded the 27th Division in France, arrived here yesterday. Photo shows Frank Wiggins of the Chamber of Commerce greeting him. (Times photo.)

Confesses He Drove Death Car—Mark L. Bledsoe, whose wife had taken the blame for driving an automobile that killed Francis Burton, admitted to the District Attorney that he was at the steering wheel. He will be tried in his wife's stead. (Times photo.)

Her Death Recalls Historic Tragedy—Mrs. Fran Wynkoop, who was buried Thursday, witnessed the assassination of President Lincoln from the stage of Ford's Theater in 1865. Inset is a likenage of her as a member of the troupe nearly sixty years ago.

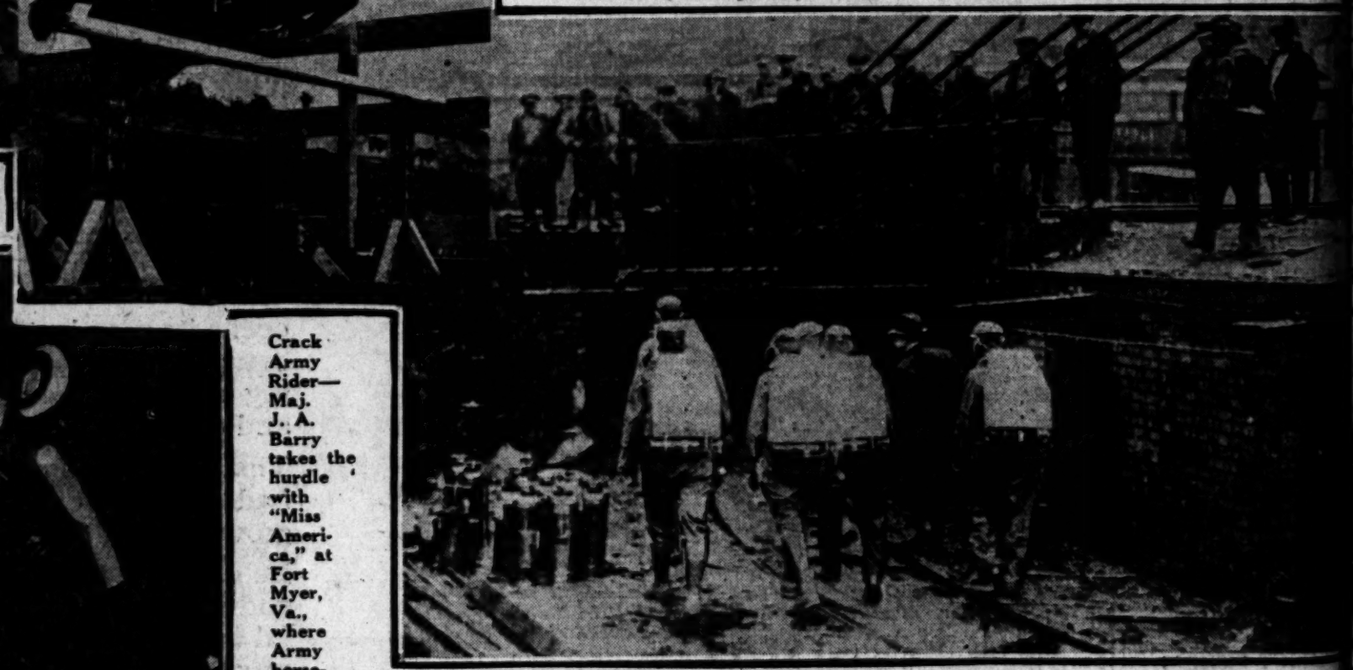

Cavern of Tragedy—Rescue crew entering the mine of the Wheeling Steel Corporation at Benwood, W. Va., where 114 miners were entombed by an explosion several days ago. Poisonous gases filled the workings and added to the disaster. (P. & A. photo.)

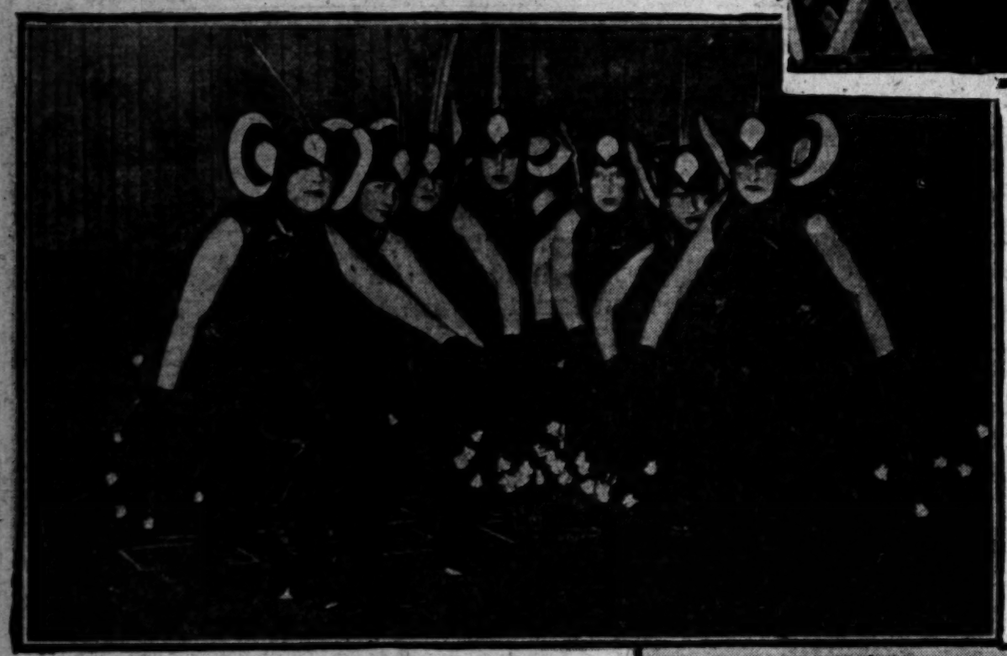

Crack Army Rider—Maj. J. A. Barry takes the hurdle with "Miss America," at Fort Myer, Va., where Army horsemen are training to compete in the Olympics. (P. & A. photo.)

"Seven Spirits of Darkness"—Part of the cast of 600 in "Hound of Heaven," a musical drama staged by Catholics in San Francisco this week. The drama interprets Francis Thompson's ode through pantomime, drama and music. (P. & A. photo.)

Delegates From Far Countries—Are arriving in New York for the Y. W. C. A. World Convention. The S.S. Franconia brought Miss Tak Hing Shin of China, Countess Bernadotte of Sweden, Mrs. Paul Appasanig of India and Countess Portsmouth of England. (P. & A. photo.)

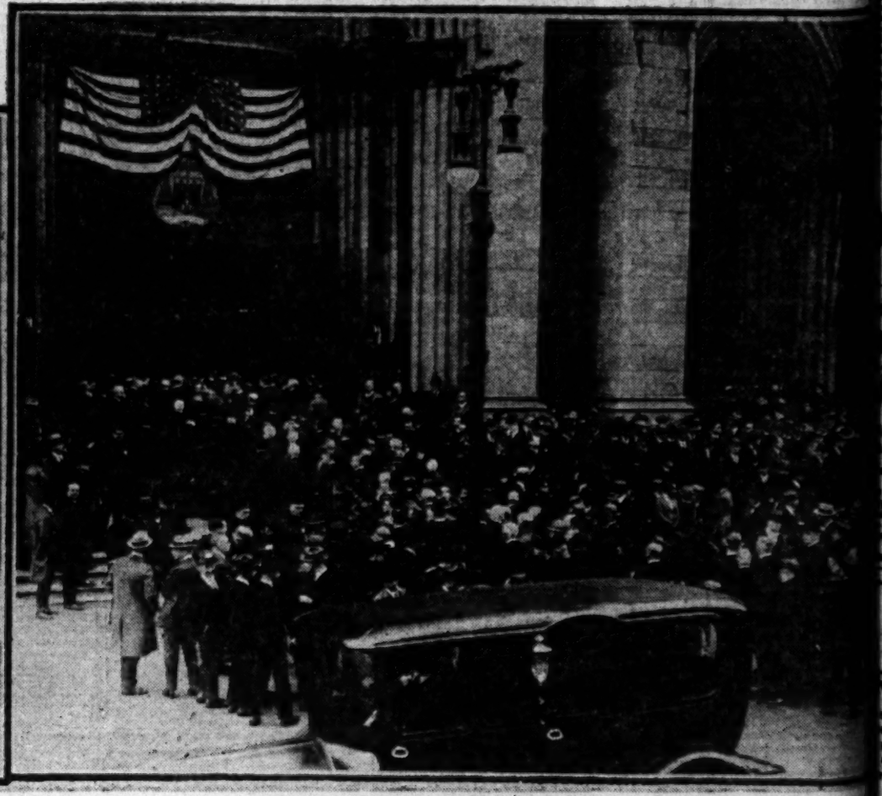

Mourn Tammany Leader—Thousands crowded St. Patrick's Cathedral, New York, during the funeral services for Charles F. Murphy, chieftain of Tammany Hall. (P. & A. photo.)

Crowds Greet New Cardinal—Photo shows the reception at the pier when Cardinal Hayes arrived in New York on the S.S. Leviathan from Rome. (P. & A. photo.)

The Times Free Information AND Resort Bureau

CORNER FIRST AND BROADWAY

...nnoitation and benefit of persons seeking interesting routes of travel, ...ments and rest, recreation and recuperation at the seashore or in the ... Particulars are furnished by competent attendants and by correspond... ...general public regarding rates and attractions of railroad and steam... ...ports and pleasure and health resorts. Descriptive circulars and trans... ...matters are kept on hand for inspection and distribution. This service ...ree to all. Literature may also be obtained at the Times Branch Office, ...Spring Street. Phone Metropolitan 6700.

MAKE YOUR RESORT AND HOTEL RESERVATIONS

FREE OF CHARGE AT The Times Information and Resort Bureau—Times Bldg., First Street and Broadway—

—or—

The Times Branch Office—621 So. Spring Street.

Resorts

Quarantine Regulations Lifted

ROAD NOW OPEN TO

Forest Home

You can drive direct to finest mountain hotel accommodations—16 miles from Redlands. Bungalows and cabins. Excellent meals and service. Frank Culver, Prop., Forest Home, Cal. Tel. Redlands Sub. 9042.

...atford Inn, Del Mar

...THE SANTA FE RAILWAY AND COAST HIGHWAY

25 MILES NORTH OF SAN DIEGO

...ea salt water plunge. Pier fishing. Golf, tennis, horseback riding and ... Beautiful grounds. All home comforts. American Plan. Table ... Address "Times" Information Bureau, or write for folder and rates.

...Have Never Been Closed To GLEN LODGE

15 miles east from Redlands — 90 miles from Los Angeles—

...Resort" resort. Room and board. See "Times," Peck-Judah, phone Mine ...Redlands, Suburban 9028. Postoffice R.F.D. No. 2, Yucaipa, Cal.

SAN GORGONIO INN

...to Highway to Imperial Valley. 80 miles from Los Angeles.

BANNING

...Dinner $1.50. Breakfast ... Lunches 75c. Dinner $1.50. Breakfast ... Rooms and Bungalows $1.50. Week-end Parties Solicited. ... Swimming Pool and Golf-like Greens. Hunting, fishing and ... Hot, hot and cold water in all rooms. Fine ... All-year climate. Elevation 2350 feet.

...mond Hotel Golf Course OPEN TO THE PUBLIC

...DAY, SAT., SUN. AND HOLIDAYS. PASADENA

...SPECIAL SEASON RATE TO JANUARY FIRST, $35.00.

...tel Windermere, Santa Monica

...Large, exclusive family hotel on the American Plan. Located on the ... of the Pacific. Phone 32291. Golf Privileges. Reasonable Rates.

...E SYCAMORES HOTEL AND CAFE

On the Foothill Boulevard between Upland and Cucamonga. Rooms: single and en ... Table d'Hote and a la Carte Service. Dancing Wednesday and Saturday evenings. ... 1, P. Baldwin, Mgr. Phone Upland ... 6 miles.

Los Angeles Hotels

The New Apartment House and Hotel Beautiful

FRANCONIA APARTMENTS AND HOTEL

545 South Coronado Street

...SERVICE—LUXURIOUSLY FURNISHED—LARGE LOBBY—

WILSHIRE DISTRICT—

Rates Per Month, $85 to $175

...EDWARD MOSBY, Manager Phone DUnkirk 6060

Resorts

...ATALINA

...Corporation at ...eral days ago. ... photo.)

...Catherine at Catalina ... found throughout the world ... to excellence of meals and ...

...you have the Glass Bot... ...Boats showing Sub... ...Gardens, also evening ... with Searchlight Ships ... in the Five Fish. ...fishing, boating, golf, tennis, ...dancing—every diversion. ... one-day trip from ... (leaving 8th and ... 9 a.m.) including ... and glass ... side..... $5

...with room over ... four meals at $10 ...Hotel..... $15

...two days, two nights. ...CATALINA TICKET OFFICE ...Spring and Main. ...Phone Trinity 2021. ...THE WORLD ...WHY LIKE THIS

...Largest ...Mt Resort. Cal.

...to Pinecrest Are Open ...housekeeping bungalows ... and plenty of ... wood, and grocery ...supplies. These ... home during your ... to the "Rim of the ... and its now at Pine... ...road is fine, use your ... to the top of mountains. ...information address J. N. ... San Bernardino, Calif.

THE RAVEN HOTEL LAKE ARROWHEAD

...yon at Lake Arrowhead ...—European Plan, $2.50 ...—American Plan, $4.00 ...—Reservations "Times" ...tion Bureau or address ...Copeland, Prop., Box 115, ...Lake Arrowhead, Calif.

...New York, during the ... (P. & A. photo.)

Superb Routes of Travel

10 Days via the GREAT CIRCLE to the ORIENT

The "Great Circle" route from America to the Orient is the short route of the Canadian Pacific EMPRESS liners—largest, fastest, finest ships on the Pacific.

Because they take the short "Great Circle" route across the voyage from Vancouver to Yokohama, for instance, is only a ten days' trip for the fast, palatial "Empresses."

Attractive second-class cabins are available at proportionately low fares.

Enjoy the superlative luxury and time-saving speed of these royal ships—but make reservations *early!*

Canadian Pacific

W. McThoy Sen Agt · Passenger Dept 605 South Spring St. Tel. TUcker 1561 Los Angeles

San Francisco or San Diego

To San Francisco

...through suburban daily trains L. A. ... at 7:15 a.m., 2:00 p.m., 7:00 p.m. and ... 12:45 midnight. $12.85 one way. $24.50 ... trip.

To San Diego

Leave L. A. daily at 7, 8, 9, 10, 11 ... and 1, 2, 4, 5:30, 7, 11 p.m. ... one way. $6.00 round trip. The ... $9.75 round trip.

ALWAYS SPECIFY

"Motor Transit" Stages

UNION STAGE DEPOT

6th and L. A. Sts. MEtropolitan 3850

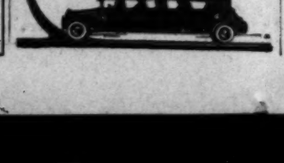

DEMOCRATS AT SEA IN ARIZONA

Candidate to Oppose Hunt Remains in Doubt

Judge Stanford Reluctant to Enter State Primary

Parley May Pick Governor's Conservative Opponent

[EXCLUSIVE DISPATCH]

PHOENIX, May 3.—The fat again appears to be in the fire in connection with the Democratic gubernatorial nomination. Plans were made by the conservative element to nominate Judge R. C. Stanford of Phoenix, he to be the only competitor at the primaries against Gov. Hunt. Stanford appears to be hanging back. He is understood to prefer nomination as Supreme Justice, the place to be vacated by Frank H. Lyman.

Fully as important is the private, though definite, announcement by Amos A. Betts that he has not withdrawn from the primary race for the gubernatorial nomination, that he does not intend to withdraw and that, within a few days, he will issue a statement defining his position on a number of State issues, especially upon the Colorado River compact. Just at present, no one seems to know whether he favors or opposes the compact.

Mr. Betts was re-elected Corporation Commissioner at the last election, despite charges from the Republican side that he had been over-kindly to certain stage line corporations and public utilities. He is of the type that campaigns continually and he has great personal popularity. In the event he is nominated and elected, he will be in a position to appoint his own successor on the commission for a period of at least two years. This year will end the term of D. F. Johnson, who has been associated in office with Betts for years.

TWO POSSIBILITIES

Now that plans have fallen through for consolidation against Hunt, it is not improbable that Mulford Winsor of Yuma will conclude to keep in the race. It is well known that Winsor is not eager for the office, though it might give him some leverage in pushing through approval of the Colorado River compact, of which he is a strong proponent. There also remains consideration of F. A. Reid, president of the Salt River Valley Water Users' Association, who would like to be a candidate in the primaries on an anti-Hunt platform.

A State gathering of conservative Democrats may have to be held in Phoenix in an effort to find a solution of a very hard problem, for it is appreciated that not more than one candidate must be in the field against Hunt, in the event that success be probable in the primary election.

In the meantime, Gov. Hunt appears to be accumulating ammunition, though he has not fired a shot. He is about the only gubernatorial possibility within his own faction and so there appears little doubt that he will be the primary candidate for the radical Democratic wing.

There can be no doubt that conservative Democracy in Arizona would be more than pleased to abolish the direct primary if such a thing were possible. The conservatvies have strong arguments, mainly to the effect that judicial and legislative timber of proper sort is hard to enlist and there is a claim that the character and ability of condidates generally have been lowered since abandonment of the convention plan of nomination.

NOT ALWAYS CHOICE

It is pointed out that candidates frequently are nominated who are far from being the choice of the majority of the party. But the direct primary, referendum and recall are essential foundation stones of the structure that has been reared in Arizona by the controlling elements of the Democratic party.

Less opposition appears to be shown to the direct primary among Republicans than among Democrats, for it often happens that a well-selected Republican is put in office by the help of the votes of protesting Democrats.

At the next general election there will be a popular vote on giving the primary still greater power, permitting the election of any candidate who may get a majority of the votes cast for any one office. This proposition is set forth in an act passed by the last Legislature, which was strongly Democratic, an act which was given the assent of Gov. Hunt. It has been held up for the referendum by popular petition.

It is pointed out by opponents of the primary system that this pre-election is held in September, during the heated period in Southern and Western Arizona, when a large percentage of the electorate is away from home, possibly not even registered. It is believed that this fact is a discrimination against voters who may be fairly well-to-do and who are able to be absent on vacation.

As a rule, the Republican vote at the primaries is not more than one-quarter the strength shown by the Democrats, though this fact is largely due to lack of competition for office on the Republican side, where candidates usually are presented by the central committee, with few contests for nomination.

ROTARY CROWNS NEW CHIEF QUEEN OF MAY

[LOCAL CORRESPONDENCE]

ONTARIO, May 2.—Much merriment marked yesterday afternoon's installation at Hotel Casa Blanca of officers who will serve the Ontario Rotary Club during the ensuing year. Glenn D. Smith, the new president, was crowned "Queen of May" and the entire inaugural ceremony proved highly amusing. Other officers installed were Howard M. Shattuck, secretary; Ben W. Spencer, treasurer, and J. B. Draper, W. A. Freemire, J. S. Ingalls and R. D. Newton, additional directors.

FLASHLIGHT BURNS PHOTOGRAPHER'S WIFE

[EXCLUSIVE DISPATCH]

SAN DIEGO, May 2.—Mrs. Alice Smith, wife of a photographer, was severely burned about the arms, when the flashlight with which her husband was photographing a wedding party here today exploded. The bridal party was uninjured. Mrs. Smith was treated at the Emergency Hospital and sent to her home.

NOTICIAS MUNDIALES DE ULTIMA HORA

En obsequio a nuestros numerosos amigos de habla española, y para beneficio de los lectores americanos de "The Times" que estudien esa lengua, publicamos diariamente esta columna en castellano, con un extracto de las más importantes noticias de última hora.

Buena parte del futuro progreso de Los Angeles, que es la metrópoli de los Estados Unidos que más cercana se halla a territorio latino-americano, habrá de depender de las relaciones que logremos establecer con nuestras hermanas, las repúblicas del sur. Para que lleguen a ser enteramente cordiales, no hay nada tan importante como que nuestros ciudadanos se familiaricen con la lengua castellana. Tan se dan cuenta de este hecho nuestros habitantes, que hay al presente más de 25,000 personas que estudian español en Los Angeles. A ellas les conviene leer todos los días esta columna, en la que encontrarán español correcto y enteramente moderno.

NOTAS TELEGRAFICAS

Noticias de Washington

WASHINGTON, Mayo 2.—Se ha informado a la Cámara sobre el proyecto de ley de McNary-Haugen relativo al auxilio para agricultores.

El Senado ha votado por que se abran a la inspección pública las manifestaciones de contribuciones.

Ha llegado a la Cámara el proyecto de ley de revisión de salarios postales.

Ha declarado el Presidente Coolidge el embargo de armas para Cuba.

La Suprema Corte del Distrito de Columbia oyó alegatos en el juicio de rebeldía de Sinclair.

Ha votado el Senado $100,000 más para el fondo de imprevistos, que ha quedado mermado por las investigaciones.

E. G. Liebold, Secretario de Henry Ford, fue examinado por la comisión de agricultura del Senado, que está estudiando las ofertas por Muscle Shoals.

Harry M. Daugherty ha interpuesto juicio inhibitorio para impedir que eche mano de sus telegramas la comisión del Senado que está sumariando a Daugherty, el ex-Ministro.

Ha terminado la acción parlamentaria en el asunto de la prima al aoidado, con la adopción final por la Cámara del dictamen de la conferencia.

El Presidente Coolidge se ha resuelto por la exclusión de los japoneses; pero, dícese que está tratando de arreglar la cosa de una manera cortés para el Japón.

Kenesaw Mountain Landis ha dado a la comisión del sumario de Daugherty, en el Senado, su opinión sobre la vigencia de la prohibición sobre otras cuestiones administrativas.

Los Militares Japoneses se Lanzan a la Política

TOKIO, Mayo 2.—Muchos jefes retirados del ejército y de la armada, sedientos de gloria política, han salido de la oscuridad, y de la inactividad del retiro, y han lanzado el sombrero a la liza política en las próximas elecciones generales. Asimismo, buen número de oficiales de menor graduación del ejército y de la marina han surgido como candidatos para curules en la Dieta.

Son como 150 los generales retirados que han organizado un grupo político y se proponen hacer campaña activa en pro de los candidatos guerreros. En declaración que se ha hecho pública manifiestan que, al apoyar a candidatos del ejército y de la armada llevan por mira promover las conquistas ilustres del difunto Emperador Meiji y seguir y desarrollar los augustos deseos del Emperador Reinante.

DEPORTES

Baseball

Los brillantes jóvenes de Bill Essick comenzaron dando viva luz y luego se apagaron por completo, perdiendo el cuarto juego de la serie, ayer, en el parque Washington. Los Robles les ganaron por 7 a 4, y los dejaron en segundo lugar en punto de categorías, pues las Focas batieron a los Angeles en el norte.

Hay tres partidos de baseball anunciados para hoy en la conferencia interescolar de Sudcalifornia, y los tres son de aquellos que dan mucho que pensar a los aficionados. Los Osos Pardos de California van a liarse con los debilitados nueve de Redlands, en esta última ciudad, en un partido que de antemano se asegura ganará el equipo local. Occidental se trenzará con Pomona en el campo de Patterson; y la Tecnológica se encontrará con los de Whittier en el campo de Paddock.

NUMERO 245

Pláticas Diarias en Español por el Prof. R. Guerrero, del Departamento Español de "The Times"

"No es de mi incumbencia" (It is no affair of mine): "La limpieza de las calles no es de mi incumbencia"; "El reglamento de tráfico es de la incumbencia del Ayuntamiento".

"Con su pan se lo coma" (That is his own affair or business). Se usa esta expresión para manifestar uno la indiferencia con que mira la conducta o resolución de otra persona: "Supe ya de la torpe resolución que tomó Francisco: con su pan se lo coma".

"Llorar con un ojo" (to affect grief), es expresión con que se moteja al que en una desgracia aparenta más sentimiento del que realmente tiene: "El codicioso yerno lloraba con un ojo ante el cadáver de su riquísima suegra".

"Contestar que sí" (to answer in the affirmative): "Le preguntaron si era mejicano, y contestó que sí"; "Me preguntó si tenía yo hambre, y respondí que no".

"Dar margen" (to give an opportunity, to cause), es modismo muy usado en español: "Estaba Daniel furioso y no me dio margen para disculparme"; "Su mala crianza ha dado margen a que sus amigos lo eviten".

"A nado" (afloat, swimming). En el tratado de modismos españoles de Williams no figura más acepcion de este modismo que la que se traduce en inglés por "afloat": "Poner un bajel a nado" (to set a ship afloat). En el Diccionario de la Academia no figura tal acepción de "a nado"; no consta allí sino la de "nadando" (swimming). La manera corriente de expresarse en castellano hablando de embarcaciones es: "Poner un bajel a flote": "Los ingleses tratan de poner a flote el Lusitania". Usese "a nado" en la segunda acepción señalada: "Sólo dos personas han podido atravesar a nado el Canal de la Mancha"; "Cruzó a nado el estanque" (He swam across the pond). "Echarse a nado" significa "to jump in and swim": "No había chalana para pasar el río, ye me eché a nado".

"Andar tras alguna persona" (to walk after a person), es andar en seguimiento de alguien; buscarlo con diligencia para algún fin: "Andaba la policía tras el ladrón". "Andar tras alguna cosa" (to be after something), es pretender algo con eficacia e instancia: "Hace tres años que anda Martínez tras ese puesto de cónsul, y no ha podido conseguirlo".

"Dormir la siesta" (to take an afternoon nap): "Mi padre acostumbra a dormir la siesta después de comer". Llámase "siesta" el espacio de tiempo próximo posterior al mediodía, en que aprieta más el calor, y, por extensión, es el sueño que se toma a esa hora. Tenemos asimismo en español el verbo "sestear", que es pasar la siesta durmiendo o descansando. En tiempo de calor, el ganado "sestea" acogiéndose a la sombra de los árboles para librarse de los rigores del sol.

"¿Hasta cuándo?" se le pregunta elípticamente a una persona de quien nos separamos. La frase completa sería: "¿Hasta cuándo nos volveremos a ver?" (When shall I see you again?).

"Hasta luego", "Hasta después", equivalen a las expresiones inglesas: "so long", "by and by".

"Volver a decir" (to say again): "Vuélveselo a decir (repíteselo), porque no te oyó bien".

"To come of age" se dice en español, "Llegar a la mayor edad", y la expresión adjetival inglesa, "of age" se traduce por "mayor de edad"; "Nicholas is of age": "Nicolás es mayor de edad".

"Hace un siglo que no le veo a usted" (It is an age since I last saw you): "Hace un siglo que no le vemos a usted por esta su casa, señor don Luis".

Report States Mrs. Tiernan to Wed Politician

[BY A. P. NIGHT WIRE]

CEDAR RAPIDS (Iowa) May 2. Mrs. Blanche Tiernan, divorced wife of a former professor at Notre Dame, is about to marry again, said a dispatch from Oelwein this afternoon. The name of the prospective bridegroom was not given but he was said to be a prominent politician and candidate for office.

According to the story, Mrs. Tiernan, who is in Oelwein visiting her young son by her first husband, purchased a bill of goods at a store and asked that it be charged and that her husband would pay the bill after the wedding. The proprietor asked the name of the man and she named the politician and got the goods. Mrs. Tiernan, the dispatch adds, is now ill.

ERLANGER WINNER IN SUIT AGAINST KLAW

[BY A. P. NIGHT WIRE]

NEW YORK, May 2.—Abraham L. Erlanger today won in the appellate division of the Supreme Court a decision against Marc Klaw which, it was estimated, would cost his former partner in the veteran theatrical booking firm of Klaw & Erlanger almost $400,000. The court held that in carrying out a dissolution of the partnership, which took place in 1918, Klaw must pay Erlanger interest at 5 per cent since that time on capital Erlanger invested in the partnership in excess of Klaw's investment.

COMPARISON ODIOUS

Comparison of her shape with that of a telephone girl he admired was too much for Mrs. Bernice D. Squires. This was the gist of her testimony yesterday before Judge Summerfield, whom she asked to divorce her from Zack T. Squires. The case will continue today.

FOLLIES GIRL SUIT SETTLED

Damage Complaint Against Millionaire Plant for $500,000 Compromised for Reported $100,000

[EXCLUSIVE DISPATCH]

NEW YORK, May 2.—Just as the $500,000 damage suit brought by Miss Helene Jessmer, former Greenwich Village Follies beauty, against Philip Morgan Plant, young millionaire, was about to be given to the jury in Justice Gavegan's part of Supreme Court today, a settlement was effected.

The amount was not made public but was reported to have been $100,000. Miss Jessmer's suit was brought as the result of an automobile accident on Pelham Bay Parkway, November 1, 1920, when Plant's machine left the roadway and crashed into a tree, inflicting such head and facial injuries upon the former showgirl that her beauty as well as her stage and screen future was destroyed.

All the evidence in the case was heard yesterday. But counsel came to court today prepared to sum up their cases and await the jury's verdict. As Justice Gavegan ordered the case to proceed for the day the lawyers approached the dais and conferred for several minutes with the court. At 11:45 o'clock Justice Gavegan, the lawyers, Plant and Miss Jessmer adjourned to the judge's chambers for a conference. One hour and a half later the principals returned and it was announced that a settlement had been effected.

Thomas J. O'Neill, counsel for Miss Jessmer, said to the jury:

"I desire to inform you that Miss Jessmer, in order to get this matter entirely out of her mind, has concluded a settlement, the details of which are not to be made public."

REDUCED fares east

Tickets on sale May 22 to Sept. 15, return limit October 31

Go East in luxury—on the **GOLDEN STATE LIMITED.** Only 68 hours to Chicago—no change. Observation-Club car with barber, bath, valet service and dining car all the way. Through sleepers to Kansas City, Chicago, St. Louis and Minneapolis every day. Leave Los Angeles 11:15 a. m. (Southern Pacific Station)—arrive Chicago 9:15 a. m.—just right for connections to other points.

Travel on **THE CALIFORNIAN** if you prefer—another good train over the same comfortable route—leaves Los Angeles 5 p. m. daily, carrying through sleeper to El Paso, Kansas City and Memphis.

10-DAY STOP OVER AT TUCSON AND EL PASO—SEE THE GREAT SOUTHWEST AND VISIT OLD MEXICO

The El Paso and Southwestern System forms an important connecting link in the Golden State Route. It speeds you through the picturesque Southwest with utmost safety and comfort.

Full information on request
El Paso and Southwestern System
L. H. TRUMP, P. Gen'l Agent
332 Van Nuys Bldg.
Phone TRinity 4281 or any Southern Pacific Ticket Office

REVENTLOW SAYS MALE MUST RULE

Pan-German Leader Sees Need of Curbing Feminine Dominance

[BY CABLE AND ASSOCIATED PRESS]

BERLIN, May 2.—The state is an institution of men and will remain a manly institution despite the efforts of modern women to get the upper hand, Count von Reventlow, Pan-German leader and candidate for the new Reichstag in Schleswig, where he is opposing Count von Bernstorff, declared in a campaign speech today.

"German women have had a taste of politics and like it," he declared, "and now have dreams of becoming a dominating power. But we do not want to see them rule Germany and have no idea of permitting them to oust the men as the governors."

Harking back to the war days and the German U-boat policy, Martha Boje in the Berlin Zeitung Am Mittag answers the Count and reminds the women voters how a "manly" war brought nothing but misery to Germany. She urges the women to show their power with the ballot.

The Democratic party charges that the ultranationalists are antagonists to women.

GIRL THIEF PRETENDS DROWNING

Arrested and Convicted After Old Hat Presents Clew to Officers

[EXCLUSIVE DISPATCH]

MAYS LANDING (N. J.) May 2. Helen Golden, 29 years of age, was convicted of robbery before Judge Smathers in Criminal Court. She received a sentence of from four to seven years in the State prison. On August 8, 1922, the girl vanished from an Atlantic City hotel where she had been employed two weeks. In the search that followed it was found she had left her clothes in the hotel and worn her bathing suit. The supposition was that she had been drowned.

That same day Mr. and Mrs. William Abrahams's apartment in the hotel was entered and robbed of $8000 worth of jewelry. The Abrahams's home is in the Touraine, 1520 Spruce street, Philadelphia.

Last January she was arrested in New York in connection with a jewel robbery in a hotel there, where she was then employed. An old hat was the clue leading to her arrest.

She said then she had escaped from Atlantic City by walking down the beach in her bathing suit. Later she went to Sea Isle City and then to New York. Authorities in New York waived their claim to her when it was found she was wanted in Atlantic City.

When she has completed the sentence received, Miss Golden will have detainers lodged against her. Police say she is wanted for a series of jewel robberies amounting to $85,000.

HEALTH OFFICER AT VENICE QUITS JOB

By a "Times" Staff Correspondent

VENICE, May 2. — Dr. I. L. Magee, one of the best known surgeons in the Bay District and city health officer for a number of years, has tendered his resignation to the Board of Trustees. Poor health is given as the reason for resigning. It is rumored that the office will be filled by Dr. J. B. Sands and that in addition to being health officer Sands will also be appointed sanitary inspector. Dr. Joseph Saylin, according to reports received this morning, is to be made city police surgeon.

ENRICHES EMPLOYERS

[EXCLUSIVE DISPATCH]

BROOKLYN, May 2.—The will of Anne Duffy, filed in the Surrogate's Court, disposing of an estate of $20,000, left all except $500 to the two daughters of the late Mrs. Mary A. Beard where she had been a maid and housekeeper for forty-five years. She was 71 years of age when she died on March 18.

Steamships

One Way $15.00 First Class **SAN FRANCISCO** Round Trip $22.50
3rd Class $10.00

S.S. ADM. FARRAGUT, 11 A.M. Sunday
S.S. DOROTHY ALEXANDER, Tuesday Midnight
S.S. ADM. SCHLEY, 11 A.M. Wednesday
S.S. H. F. ALEXANDER, 5 P.M. Friday

$47.00 Up One Way **SEATTLE** Round Trip $90.00
3rd Class $32.00

S.S. ADM. FARRAGUT, 11 A.M. Sunday
S.S. DOROTHY ALEXANDER, Tuesday Midnight

Attractive summer rates to New York and return. One way by rail—one way by water.

PACIFIC STEAMSHIP COMPANY

Los Angeles, 501 South Spring St. Phone TRinity 3051.

Pasadena, 297 E. Colorado St. Phone Fair Oaks 7936
Long Beach, 124 W. Ocean Blvd. Phone 61581
Santa Ana, 113 W. 3d St. Phone 868
Hollywood, 6405 Hollywood Blvd. Phone HEmpstead 1382
San Pedro, 121 W. 7th St. Phone 370
Highland Park, 5502 Pasadena Ave. Phone GArfield 7003

Make Reservations Now for **ALASKA** "The Top of the Western World"

Most wonderful trip in the world. See the Inside Passage, The Yukon, Lake Atlin, The Midnight Sun, Mt. McKinley and Valley of Ten Thousand Smokes
LOW RATES - WRITE FOR FOLDERS
ALASKA STEAMSHIP CO. 507 So. Spring St. MAin 9410. LOS ANGELES

TELLS OF BATTLING REDSKINS

Minnesota Pioneer Built First Cabin on Spot Where Golf Links Now Stretch

[EXCLUSIVE DISPATCH]

MANKATO (Minn.) May 2.—Phillip Hodapp, a pioneer of Minnesota, who this week celebrated his ninety-first birthday, left Missouri in 1851 with his bride for the long trip overland, as a member of a party which had decided to locate in Minnesota. For the last seventy years he has made his home here, his first cabin having been erected where the present golf links are located. In the early days, he says, the settlers always walked to St. Paul, driving ox teams.

On one of these winter trips Mr. Hodapp had a hand-to-hand fight with an Indian. The redman noticed a jub of vinegar in his ox cart, which he evidently thought contained whisky. He jumped off his pony and leaped for the white man with a tomahawk. Hodapp seized a hickory stick, warded off the blow and knocked his attacker unconscious.

Hodapp's oxen by this time were racing across the prairie, but he caught them. Soon a second Indian appeared on a pony and accused Hodapp of having killed his brother. He made for the white man with a knife. Hodapp brandished the club and the Indian rode away faster than he had approached.

Later the same day, while Hodapp was camping a few miles off the road, wolves sneaked up on him. He had to build a fire, at the risk of having the Indians see it, to keep the wolves at a distance.

SANTA MONICA MAN HELD AS GUN TOTER

[LOCAL CORRESPONDENCE]

SANTA MONICA, May 2.—When neighbors complained of unnecessary noise late last night at 1214 Eleventh street, police arrested Samuel Crane, 3125 Atwater avenue, Los Angeles, on a charge of carrying concealed weapons. Crane is asserted to have attempted a reconciliation with his wife and her mother when the disturbance took place. Police officers searched Crane and found a small caliber revolver fully loaded, according to police. Mrs. Crane has been visiting her mother for some time, it is said.

GIRLS WANT HUSBANDS

[BY CABLE—EXCLUSIVE DISPATCH]

PARIS, May 2.—When police broke into the room of Albert Klein at his home in Rue Rambuteau, they found 15,000 letters from French girls seeking husbands. Klein is accused of forming a club and for 35 cents he would find a husband for the girls, money payable in advance. Police says he failed to keep his promise and protests began to come into police stations throughout the country.

Low fares One way and Round Trip To San Francisco and San Diego

YALE OR HARVARD Of Course!

Travel that's unsurpassed, beautiful and ... Broad decks—many lounges—spacious saloons—beautiful ballrooms—luxurious staterooms—famous meals and service.

To San Francisco
SAILING 4 P. M.
Tuesdays, Thursdays, Fridays and Saturdays. Low one-way and round-trip fares, including meals and berth.

To San Diego
SAILINGS 5 P. M.
Wednesdays, Thursdays and Sundays. Low one-way and round-trip fares, including one meal each way. Best Train Leaves L. A. Depot One Hour Before Each Sailing.

LOS ANGELES-HONOLULU
S.S. CALAWAII SAILS
Saturday, May 10
L. A. STEAMSHIP CO.
517 S. Spring St.
Tel. VAndike 2421.

TOYO KISEN KAISHA
S. L. Kreider, Agent
Travel—Shipping
Japan and China
South America — Mexico
Round the World
LOS ANGELES 379 P. E. Bldg. Phone TRinity 6358. Mr. Adams.
SAN DIEGO 230 Spreckels Bldg. Phone Main 12. Mr. Heathcote.

Superb Routes of Travel

for Railroad information call Metropolitan 2000 Southern Pacific

ALASKA TOURS
Ly. Los Angeles June 14, 21 and 28 Using Canadian Pacific Steamers.
Write or Call
PECK-JUDAH, 732 So. Spring St.

IRISH MASONS ACTIVE

[BY CABLE—EXCLUSIVE DISPATCH]

DUBLIN, May 2.—Despite the troubled condition of Ireland during the last year, twenty-three new Masonic lodges were established in that country. In addition warrants were issued to establish a lodge at Buluwayo, Rhodesia, and at Calcutta, India.

The Times Free Information AND Resort Bureau

CORNER FIRST AND BROADWAY

...accommodation and benefit of persons seeking interesting routes of travel, hotels and rest, recreation and recuperation at the seashore or in the... Particulars are furnished by competent attendants and by correspond... general public regarding rates and attractions of railroad and steam... hotels and pleasure and health resorts. Descriptive circulars and trans... literature are kept on hand for inspection and distribution. This service ...free. Literature may also be obtained at the Times Branch Office, ...Street. Phone MEtropolitan 8700.

MAKE YOUR RESORT AND HOTEL

RESERVATIONS

FREE OF CHARGE AT

The Times Information and Resort Bureau—Times Bldg., First Street and Broadway—

—or—

The Times Branch Office—621 So. Spring Street.

Resorts

Quarantine Regulations Lifted

ROAD NOW OPEN TO

Forest Home

You can drive direct to finest mountain hotel accommodations—16 miles from Redlands. Bungalows and cabins. Excellent meals and service. Frank Culver, Prop., Forest Home, Cal. Tel. Redlands Sub. 9042.

Stratford Inn, Del Mar

ON THE SANTA FE RAILWAY AND COAST HIGHWAY

25 MILES NORTH OF SAN DIEGO

...hot and cold salt water plunge. Pier fishing. Golf, tennis, horseback riding and ...tennis. Beautiful grounds. All home comforts. American Plan. Table ... Folders "Times" Information Bureau, or write for folder and rates.

...ads Have Never Been Closed To

OAK GLEN LODGE

15 miles east from Redlands — 90 miles from Los Angeles—

...resort. Room and board. See "Times," Peck-Judah, phone Miss ...Guthrie, Redlands, Suburban 9028. Postoffice R.F.D. No. 2, Yucaipa, Cal.

SAN GORGONIO INN

On Highway to Imperial Valley, 88 miles from Los Angeles.

BANNING

... and European Plan. Excellent Music. Luncheon 75c. Dinner $1.50. Breakfast ... Sundays and Holidays $1.50. Week-end Parties Solicited. ... Swimming and Outdoor Sports. Heat, hot and cold water in all rooms. Fine ...tiful scenery. Fine all-year climate. Elevation 2550 feet.

...raymond Hotel Golf Course

OPEN TO THE PUBLIC

...THE $1.00, SAT., SUN. AND HOLIDAYS. ...DAYS, 50 CENTS. NO WAITING.

PASADENA

SPECIAL SEASON RATE TO JANUARY FIRST, $35.00.

...otel Windermere, Santa Monica

...select, exclusive family hotel on the American Plan. Located on the ...of the Pacific. Phone 32701. Golf Privileges. Reasonable Rates.

THE SYCAMORES

On the Foothill Boulevard between Upland and Cucamonga. Rooms single and en ... Table d'Hote and a la Carte Service. Dancing Wednesday and Saturday evenings. ...Fine in high-class parties and afternoon teas. J. P. Baldwin, Mgr. Phone Upland ...

Los Angeles Hotels

The New Apartment House and Hotel Beautiful

FRANCONIA APARTMENTS AND HOTEL

545 South Coronado Street

...SERVICE—LUXURIOUSLY FURNISHED—LARGE LOBBY—

WILSHIRE DISTRICT—

Rates Per Month, $85 to $175

...EDWARD MOSBY, Manager Phone DUnkirk 6900

Resorts

CATALINA

...St. Catherine at Catalina ...found throughout the world ...for its excellence of meals and ...

...you have the Glass Bot... ...Boats showing Sub... ...Gardens, also evening ...with Searchlight ships ...to the Flying Fish, ...fishing, golf, tennis, ...hiking—every diversion. ...one-day trip from ...to Avalon (leaving 9th and ...at 9 a.m.) including ...and glass ...bottom boat ride..... $5

...trips, with room and ...four meals at ...Glenmore Hotel..... $10

...two days, two nights, ...Hotel..... $15

CATALINA TICKET OFFICE

...6th and Main. ...Phone TRinity 3381.

...THE WORLD ...TRIP LIKE THIS

CATALINA ISLAND

...Corporation at ...veral days ago. ...photo.)

...Forest ...Mt Resort, Cal.

...in Pinecrest Are Open

...housekeeping bungalows ...ches and plenty of ...wood, and grocery ...food supplies. These ...only home during your ...to the "Rim of the ...and its now at Pine... ...road is fine. Use your ...to the top of mountains. ...station address J. N. ...San Bernardino, Calif.

THE RAVEN HOTEL

LAKE ARROWHEAD

...ation at Lake Arrowhead ...—European Plan, $2.50 ...—American Plan, $6.00 ...—Reservations "Times" ...Information Bureau or address ...Copeland, Prop., Box 115, ...Lake Arrowhead, Calif.

...New York, during the ...(P. & A. photo.)

Superb Routes of Travel

HONGKONG VANCOUVER

10 Days via the GREAT CIRCLE to the ORIENT

The "Great Circle" route from America to the Orient is the short route of the Canadian Pacific EMPRESS liners—largest, fastest, finest ships on the Pacific.

Because they take the short "Great Circle" route across, the voyage from Vancouver to Yokohama, for instance, is only ten days' trip for the fast, palatial "Empresses."

Attractive second-class cabins are available at proportionately low fares.

Enjoy the superlative luxury and time-saving speed of these royal ships—but make reservations *early!*

Canadian Pacific

W. McThay, Gen. Agt. Passngr Dept. 605 South Spring St. Tel. Tucker 1561 Los Angeles

San Francisco or San Diego

To San Francisco

...through, splendid ...daily leave L. A. ...at 7:10 a.m., 2:00 p.m., 7:00 p.m., and ...12:45 midnight. $12.00 one way, $20.40 ...round trip.

To San Diego

Leave L. A. daily at 7:10 a.m., 12:15 ...a.m., and 7, 2, 4, 5:30, 7, 11:45 p.m. ...$2.50 one way, $4.00 round trip. ...Tijuana, $6.75 round trip.

ALWAYS SPECIFY

"Motor Transit" Stages

UNION STAGE DEPOT

6th and L. A. Sts. MEtropolitan 3850

DEMOCRATS AT SEA IN ARIZONA

Candidate to Oppose Hunt Remains in Doubt

Judge Stanford Reluctant to Enter State Primary

Parley May Pick Governor's Conservative Opponent

[EXCLUSIVE DISPATCH]

PHOENIX, May 2.—The fat again appears to be in the fire in connection with the Democratic gubernatorial nomination. Plans were made by the conservative element to nominate Judge R. C. Stanford of Phoenix, he to be the only competitor at the primaries against Gov. Hunt. Stanford appears to be hanging back. He is understood to prefer nomination as Supreme Justice, the place to be vacated by Frank H. Lyman.

Fully as important is the private, though definite, announcement by Amos A. Betts that he has not withdrawn from the primary race for the gubernatorial nomination, that he does not intend to withdraw and that, within a few days, he will issue a statement defining his position on a number of State issues, especially upon the Colorado River compact. Just at present, no one seems to know whether he favors or opposes the compact.

Mr. Betts was re-elected Corporation Commissioner at the last election, despite charges from the Republican side that he had been over-kindly to certain stage line corporations and public utilities. He is of the type that campaigns continually and he has great personal popularity. In the event he is nominated and elected, he will be in a position to appoint his own successor on the commission for a period of at least two years. This year will end the term of D. F. Johnson, who has been associated in office with Betts for years.

TWO POSSIBILITIES

Now that plans have fallen through for consolidation against Hunt, it is not improbable that Mulford Winsor of Yuma will conclude to keep in the race. It is well known that Winsor is not eager for the office, though it might give him some leverage in pushing through approval of the Colorado River compact, of which he is a strong proponent. There also remains consideration of F. A. Reid, president of the Salt River Valley Water Users' Association, who would like to be a candidate in the primaries on an anti-Hunt platform.

A State gathering of conservative Democrats may have to be held in Phoenix in an effort to find a solution of a very hard problem, for it is appreciated that not more than one candidate must be in the field against Hunt, in the event that success be probable in the primary election.

In the meantime, Gov. Hunt appears to be accumulating ammunition, though he has not fired a shot. He is about the only gubernatorial possibility within his own faction and so there appears little doubt that he will be the primary candidate for the radical Democratic wing.

There can be no doubt that conservative Democracy in Arizona would be more than pleased to abolish the direct primary if such a thing were possible. The conservatives have strong arguments, mainly to the effect that judicial and legislative timber of proper sort is hard to enlist and there is a claim that the character and ability of condidates generally have been lowered since abandonment of the convention plan of nomination.

NOT ALWAYS CHOICE

It is pointed out that candidates frequently are nominated who are far from being the choice of the majority of the party. But the direct primary, referendum and recall are essential foundation stones of the structure that has been reared in Arizona by the controlling elements of the Democratic party.

Less opposition appears to be shown to the direct primary among Republicans than among Democrats, for it often happens that a well-selected Republican is put in office by the help of the votes of protesting Democrats.

At the next general election there will be a popular vote on giving the primary still greater power, permitting the election of any candidate who may get a majority of the votes cast for any one office. This proposition is set forth in an act passed by the last Legislature, which was strongly Democratic, an act which was given the assent of Gov. Hunt. It has been held up for the referendum by popular petition.

It is pointed out by opponents of the primary system that this pre-election is held in September, during the heated period in Southern and Western Arizona, when a large percentage of the electorate is away from home, possibly not even registered. It is believed that this fact is a discrimination against voters who may be fairly well-to-do and who are able to be absent on vacation.

As a rule, the Republican vote at the primaries is not more than one-quarter the strength shown by the Democrats, though this fact is largely due to lack of competition for office on the Republican side, where candidates usually are presented by the central committee, with few contests for nomination.

ROTARY CROWNS NEW CHIEF QUEEN OF MAY

[LOCAL CORRESPONDENCE]

ONTARIO, May 2.—Much merriment marked yesterday afternoon's installation at Hotel Casa Blanca of officers who will serve the Ontario Rotary Club during the ensuing year. Glenn D. Smith, the new president, was crowned "Queen of May" and the entire inaugural ceremony proved highly amusing. Other officers installed were Howard M. Shattuck, secretary; Ben W. Spencer, treasurer, and J. B. Draper, W. A. Freemire, J. S. Ingalls nad R. D. Newton, additional directors.

FLASHLIGHT BURNS PHOTOGRAPHER'S WIFE

[EXCLUSIVE DISPATCH]

SAN DIEGO, May 2.—Mrs. Alice Smith, wife of a photographer, was severely burned about the arms, when the flashlight with which her husband was photographing a wedding party here today exploded. The bridal party was uninjured. Mrs. Smith was treated at the Emergency Hospital and sent to her home.

NOTICIAS MUNDIALES DE ULTIMA HORA

En obsequio a nuestros numerosos amigos de habla española, y para beneficio de los lectores americanos de "The Times" que estudien esa lengua, publicamos diariamente esta columna en castellano, con un extracto de las más importantes noticias de última hora.

Buena parte del futuro progreso de Los Angeles, que es la metrópoli de los Estados Unidos que más cercana se halla a territorio latino-americano, habrá de depender de las relaciones que logremos establecer con nuestras hermanas, las repúblicas del sur. Para que lleguen a ser enteramente cordiales, no hay nada tan importante como que nuestros ciudadanos se familiaricen con la lengua castellana. Tan se dan cuenta de este hecho nuestros habitantes, que hay al presente más de 25,000 personas que estudian español en Los Angeles. A ellas les conviene leer todos los días esta columna, en la que encontrarán español correcto y enteramente moderno.

NOTAS TELEGRAFICAS

Noticias de Washington

WASHINGTON, Mayo 2.—Se ha informado a la Cámara sobre el proyecto de ley de McNary-Haugen relativo al auxilio para agricultores.

El Senado ha votado por que se abran a la inspección pública las manifestaciones de contribuciones.

Ha llegado a la Cámara el proyecto de ley de revisión de salarios postales.

Ha declarado el Presidente Coolidge el embargo de armas para Cuba.

La Suprema Corte del Distrito de Columbia oyó alegatos en el juicio de rebeldía de Sinclair.

Ha votado el Senado $100,000 más para el fondo de imprevistos, que ha quedado mermado por las investigaciones.

E. G. Liebold, Secretario de Henry Ford, fue examinado por la comisión de agricultura del Senado, que está estudiando las ofertas por Muscle Shoals.

Harry M. Daugherty ha interpuesto juicio inhibitorio para impedir que eche mano de sus telegramas la comisión del Senado que está sumariando a Daugherty, el ex-Ministro.

Ha terminado la acción parlamentaria en el asunto de la prima al soldado, con la adopción final por la Cámara del dictamen de la conferencia.

El Presidente Coolidge se ha resuelto por la exclusión de los japoneses; pero, dícese que está tratando de arreglar la cosa de una manera cortés para el Japón.

Kenesaw Mountain Landis ha dado a la comisión del sumario de Daugherty, en el Senado, su opinión sobre la vigencia de la prohibición sobre otras cuestiones administrativas.

Los Militares Japoneses se Lanzan a la Política

TOKIO, Mayo 2.—Muchos jefes retirados del ejército y de la armada, sedientos de gloria política, han salido de la oscuridad, y de la inactividad del retiro, y han lanzado el sombrero a la liza política en las próximas elecciones generales. Asimismo, buen número de oficiales de menor graduación del ejército y de la marina han surgido como candidatos para curules en la Dieta.

Son como 150 los generales retirados que han organizado un grupo político y se proponen hacer campaña activa en pro de los candidatos guerreros. En declaración que se ha hecho pública manifiestan que, al apoyar a candidatos del ejército y de la armada llevan por mira promover las conquistas ilustres del difunto Emperador Meiji y seguir y desarrollar los augustos deseos del Emperador Reinante.

DEPORTES

Baseball

Los brillantes jóvenes de Bill Essick comenzaron dando viva luz y luego se apagaron por completo, perdiendo el cuarto juego de la serie, ayer, en el parque Washington. Los Robles les ganaron por 7 a 4, y los dejaron en segundo lugar en punto de categorías, pues las Focas batieron a los Angeles en el norte.

Hay tres partidos de baseball anunciados para hoy en la conferencia interescolar de Sudcalifornia, y los tres son de aquellos que dan mucho que pensar a los aficionados. Los Osos Pardos de California van a liarse con los debilitados nueve de Redlands, en esta última ciudad, en un partido que de antemano se asegura ganará el equipo local. Occidental se trenzará con Pomona en el campo de Patterson; y la Tecnológica se encontrará con los de Whittier en el campo de Paddock.

NUMERO 245

Pláticas Diarias en Español por el Prof. R. Guerrero, del Departamento Español de "The Times"

"No es de mi incumbencia" (It is no affair of mine): "La limpieza de las calles no es de mi incumbencia"; "El reglamento de tráfico es de la incumbencia del Ayuntamiento".

"Con su pan se lo coma" (That is his own affair or business). Se usa esta expresión para manifestar uno la indiferencia con que mira la conducta o resolución de otra persona: "Supe ya de la torpe resolución que tomó Francisco: con su pan se lo coma".

"Llorar con un ojo" (to affect grief), es expresión con que se moteja al que en una desgracia aparenta más sentimiento del que realmente tiene: "El codicioso yerno lloraba con un ojo ante el cadáver de su riquísima suegra".

"Contestar que sí" (to answer in the affirmative): "Le preguntaron si era mejicano, y contestó que sí"; "Me preguntó si tenía yo hambre, y respondí que no".

"Dar margen" (to give an opportunity, to cause), es modismo muy usado en español: "Estaba Daniel furioso y no me dio margen para disculparme"; "Su mala crianza ha dado margen a que sus amigos lo eviten".

"A nado" (afloat, swimming). En el tratado de modismos españoles de Williams no figura más acepción de este modismo que la que se traduce en inglés por "afloat": "Poner un bajel a nado" (to set a ship afloat). En el Diccionario de la Academia no figura tal acepción de "a nado"; no consta allí sino la de "nadando" (swimming). La manera corriente de expresarse en castellano hablando de embarcaciones es: "Poner un bajel a flote": "Los ingleses tratan de poner a flote el Lusitania". Usese "a nado" en la segunda acepción señalada: "Sólo dos personas han podido atravesar a nado el Canal de la Mancha"; "Cruzó a nado el estanque" (He swam across the pond). "Echarse a nado" significa "to jump in and swim": "No había chalana para pasar el río, ye me eché a nado".

"Andar tras alguna persona" (to walk after a person), es andar en seguimiento de alguien; buscarle con diligencia para algún fin: "Andaba la policía tras el ladrón". "Andar tras alguna cosa" (to be after something), es pretender algo con eficacia e instancia: "Hace tres años que anda Martínez tras ese puesto de cónsul, y no ha podido conseguirlo".

"Dormir la siesta" (to take an afternoon nap): "Mi padre acostumbra a dormir la siesta después de comer". Llámase "siesta" el espacio de tiempo próximo posterior al mediodía, en que aprieta más el calor, y, por extensión, es el sueño que se toma a esa hora. Tenemos asimismo en español el verbo "sestear", que es pasar la siesta durmiendo o descansando. En tiempo de calor, el ganado "sestea" acogiéndose a la sombra de los árboles para librarse de los rigores del sol.

"¿Hasta cuándo?" se le pregunta elípticamente a una persona de quien nos separamos. La frase completa sería: "¿Hasta cuándo nos volveremos a ver?" (When shall I see you again?).

"Hasta luego", "Hasta después", equivalen a las expresiones inglesas: "so long", "by and by".

"Volver a decir" (to say again): "Vuélveselo a decir (repíteselo), porque no te oyó bien".

"To come of age" se dice en español, "Llegar a la mayor edad", y la expresión adjetival inglesa, "of age" se traduce por "mayor de edad"; "Nicholas is of age": "Nicolás es mayor de edad".

"Hace un siglo que no le veo a usted" (It is an age since I last saw you): "Hace un siglo que no le vemos a usted por esta su casa, señor don Luis".

Report States Mrs. Tiernan to Wed Politician

[BY A. P. NIGHT WIRE]

CEDAR RAPIDS (Iowa) May 2. Mrs. Blanche Tiernan, divorced wife of a former professor at Notre Dame, is about to marry again, said a dispatch from Oelwein this afternoon. The name of the prospective bridegroom was not given but he was said to be a prominent politician and candidate for office.

According to the story, Mrs. Tiernan, who is in Oelwein visiting her young son by her first husband, purchased a bill of goods at a store and asked that it be charged and that her husband would pay the bill after the wedding. The proprietor asked the name of the man and she named the politician and got the goods. Mrs. Tiernan, the dispatch adds, is now ill.

ERLANGER WINNER IN SUIT AGAINST KLAW

[BY A. P. NIGHT WIRE]

NEW YORK, May 2.—Abraham L. Erlanger today won in the appellate division of the Supreme Court a decision against Marc Klaw which, it was estimated, would cost his former partner in the veteran theatrical booking firm of Klaw & Erlanger almost $400,000. The court held that in carrying out a dissolution of the partnership, which took place in 1918, Klaw must pay Erlanger interest at 5 per cent since that time on capital Erlanger invested in the partnership in excess of Klaw's investment.

COMPARISON ODIOUS

Comparison of her shape with that of a telephone girl he admired was too much for Mrs. Bernice D. Squires. This was the gist of her testimony yesterday before Judge Summerfield, whom she asked to divorce her from Zack T. Squires. The case will continue today.

FOLLIES GIRL SUIT SETTLED

Damage Complaint Against Millionaire Plant for $500,000 Compromised for Reported $100,000

[EXCLUSIVE DISPATCH]

NEW YORK, May 2.—Just as the $500,000 damage suit brought by Miss Helene Jessmer, former Greenwich Village Follies beauty, against Philip Morgan Plant, young millionaire, was about to be given to the jury in Justice Gavegan's part of Supreme Court today, a settlement was effected.

The amount was not made public but was reported to have been $100,000. Miss Jessmer's suit was brought as the result of an automobile accident on Pelham Bay Parkway, November 1, 1920, when Plant's machine left the roadway and crashed into a tree, inflicting such head and facial injuries upon the former showgirl that her beauty as well as her stage and screen future was destroyed.

All the evidence in the case was heard yesterday. But counsel came to court today prepared to sum up their cases and await the jury's verdict. As Justice Gavegan ordered the case to proceed for the day the lawyers approached the dais and conferred for several minutes with the court. At 11:45 o'clock Justice Gavegan, the lawyers, Plant and Miss Jessmer adjourned to the judge's chambers for a conference. One hour and a half later the principals returned and it was announced that a settlement had been effected.

Thomas J. O'Neill, counsel for Miss Jessmer, said to the jury:

"I desire to inform you that Miss Jessmer, in order to get this matter entirely out of her mind, has concluded a settlement, the details of which are not to be made public."

REDUCED fares east

Tickets on sale May 22 to Sept. 15, return limit October 31

Go East in luxury—on the **GOLDEN STATE LIMITED.** Only 68 hours to Chicago—no change. Observation-Club car with barber, bath, valet service and dining car all the way. Through sleepers to Kansas City, Chicago, St. Louis and Minneapolis every day. Leave Los Angeles 11:15 a. m. (Southern Pacific Station)—arrive Chicago 9:15 a. m.—just right for connections to other points.

Travel on **THE CALIFORNIAN** if you prefer—another good train over the same comfortable route—leaves Los Angeles 5 p. m. daily, carrying through sleeper to El Paso, Kansas City and Memphis.

10-DAY STOP OVER AT TUCSON AND EL PASO—SEE THE GREAT SOUTHWEST AND VISIT OLD MEXICO

The El Paso and Southwestern System forms an important connecting link in the Golden State Route. It speeds you through the picturesque Southwest with utmost safety and comfort.

Full information on request

El Paso and Southwestern System

L. H. TRIMBLE, General Agent 333 Van Nuys Bldg.

Phone TRinity 4091 or any Southern Pacific Ticket Office

REVENTLOW SAYS MALE MUST RULE

Pan-German Leader Sees Need of Curbing Feminine Dominance

[BY CABLE AND ASSOCIATED PRESS]

BERLIN, May 2.—The state is an institution of men and will remain a manly institution despite the efforts of modern women to get the upper hand, Count von Reventlow, Pan-German leader and candidate for the new Reichstag in Schleswig, where he is opposing Count von Bernstorff, declared in a campaign speech today.

"German women have had a taste of politics and like it," he declared, "and now have dreams of becoming a dominating power. But we do not want to see them rule Germany and have no idea of permitting them to oust the men as the governors."

Harking back to the war days and the German U-boat policy, Martha Boje in the Berlin Zeitung Am Mittag answers the Count and reminds the women voters how a "manly" war brought nothing but misery to Germany. She urges the women to show their power with the ballot.

The Democratic party charges that the ultranationalists are antagonists to women.

GIRL THIEF PRETENDS DROWNING

Arrested and Convicted After Old Hat Presents Clew to Officers

[EXCLUSIVE DISPATCH]

MAYS LANDING (N. J.) May 2. Helen Golden, 29 years of age, was convicted of robbery before Judge Smathers in Criminal Court. She received a sentence of from four to seven years in the State prison. On August 8, 1922, the girl vanished from an Atlantic City hotel where she had been employed two weeks. In the search that followed it was found she had left her clothes in the hotel and worn her bathing suit. The supposition was that she had been drowned.

That same day Mr. and Mrs. William Abrahams's apartment in the hotel was entered and robbed of $8000 worth of jewelry. The Abrahams's home is in the Touraine, 1520 Spruce street, Philadelphia.

Last January she was arrested in New York in connection with a jewel robbery in a hotel there, where she was then employed. An old hat was the clue leading to her arrest.

She said then she had escaped from Atlantic City by walking down the beach in her bathing suit. Later she went to Sea Isle City and then to New York. Authorities in New York waived their claim to her when it was found she was wanted in Atlantic City.

When she has completed the sentence received, Miss Golden will have detainers lodged against her. Police say she is wanted for a series of jewel robberies amounting to $85,000.

HEALTH OFFICER AT VENICE QUITS JOB

By a "Times" Staff Correspondent

VENICE, May 2. — Dr. I. L. Magee, one of the best known surgeons in the Bay District and city health officer for a number of years, has tendered his resignation to the Board of Trustees. Poor health is given as the reason for resigning. It is rumored that the office will be filled by Dr. J. B. Sands and that in addition to being health officer Sands will also be appointed sanitary inspector. Dr. Joseph Saylin, according to reports received this morning, is to be made city police surgeon.

ENRICHES EMPLOYERS

[EXCLUSIVE DISPATCH]

BROOKLYN, May 2.—The will of Anne Duffy, filed in the Surrogate's Court, disposing of an estate of $20,000, left all except $500 to the two daughters of the late Mrs. Mary A. Beard where she had been a maid and housekeeper for forty-five years. She was 71 years of age when she died on March 18.

Steamships

One Way $15.00 First Class — SAN FRANCISCO — Round Trip $23.50

3rd Class $10.00

S.S. ADM. FARRAGUT, 11 A.M. Sunday
S.S. DOROTHY ALEXANDER, Tuesday Midnight
S.S. ADM. SCHLEY, 11 A.M. Wednesday
S.S. H. F. ALEXANDER, 5 P.M. Friday

$47.00 Up One Way — SEATTLE — Round Trip $90.00

3rd Class $32.00

S.S. ADM. FARRAGUT, 11 A.M. Sunday
S.S. DOROTHY ALEXANDER, Tuesday Midnight

Attractive summer rates to New York and return. One way by rail—one way by water.

PACIFIC STEAMSHIP COMPANY

Los Angeles, 501 South Spring St. Phone TRinity 3051.

Pasadena, 297 E. Colorado St. Phone Fair Oaks 7930
Long Beach, 124 W. Ocean Blvd. Phone 612932
Santa Ana, 113 W. 3d St. Phone 360
Hollywood, 6405 Hollywood Blvd. Phone HEmpstead 5383
San Pedro, 121 W. 7th St. Phone 870
Highland Park, 5503 Pasadena Ave. Phone GArfield 7062

Make Reservations Now for ALASKA "The Top of the Western World"

Most wonderful trip in the world. See the Inside Passage, The Yukon, Lake Atlin, The Midnight Sun, Mt. McKinley and Valley of Ten Thousand Smokes

LOW RATES - WRITE FOR FOLDERS

ALASKA STEAMSHIP CO. 507 So. Spring St. MAin 6413. LOS ANGELES

TELLS OF BATTLING REDSKINS

Minnesota Pioneer Built First Cabin on Spot Where Golf Links Now Stretch

[EXCLUSIVE DISPATCH]

MANKATO (Minn.) May 2.—Phillip Hodapp, a pioneer of Minnesota, who this week celebrated his ninety-first birthday, left Missouri in 1851 with his bride for the long trip overland, as a member of a party which had decided to locate in Minnesota. For the last seventy years he has made his home here, his first cabin having been erected where the present golf links are located. In the early days, he says, the settlers always walked to St. Paul, driving ox teams.

On one of these winter trips Mr. Hodapp had a hand-to-hand fight with an Indian. The redman noticed a jub of vinegar in his ox cart, which he evidently thought contained whisky. He jumped off his pony and leaped for the white man with a tomahawk. Hodapp seized a hickory stick, warded off the blow and knocked his attacker unconscious.

Hodapp's oxen by this time were racing across the prairie, but he caught them. Soon a second Indian appeared on a pony and accused Hodapp of having killed his brother. He made for the white man with a knife. Hodapp brandished the club and the Indian rode away faster than he had approached.

Later the same day, while Hodapp was camping a few miles off the road, wolves sneaked up on him. He had to build a fire, at the risk of having the Indians see it, to keep the wolves at a distance.

SANTA MONICA MAN HELD AS GUN TOTER

[LOCAL CORRESPONDENCE]

SANTA MONICA, May 2.—When neighbors complained of unnecessary noise late last night at 1214 Eleventh street, police arrested Samuel Crane, 3125 Atwater avenue, Los Angeles, on a charge of carrying concealed weapons. Crane is asserted to have attempted a reconciliation with his wife and her mother when the disturbance took place. Police officers searched Crane and found a small caliber revolver fully loaded, according to police. Mrs. Crane has been visiting her mother for some time, it is said.

GIRLS WANT HUSBANDS

[BY CABLE—EXCLUSIVE DISPATCH]

PARIS, May 2.—When police broke into the room of Albert Klein at his home in Rue Rambuteau, they found 15,000 letters from French girls seeking husbands. Klein is accused of forming a club and for 35 cents he would find a husband for the girls, money payable in advance. Police says he failed to keep his promise and protests began to come into police stations throughout the country.

Low fares One way and Round Trip To San Francisco and San Diego

YALE OR HARVARD Of Course!

Travel that's unsurpassed, beautiful and clean. Broad decks—roomy lounges—spacious saloons—beautiful bathrooms—luxurious staterooms—famous meals and service.

To San Francisco
SAILING 4 P. M.
Tuesdays, Thursdays, Fridays and Saturdays. Low one-way and round-trip fares, including meals and berth.

To San Diego
SAILINGS 5 P. M.
Wednesdays, Thursdays and Sundays. Low one-way and round-trip fares, including one meal each way. Boat Train Leaves P. E. Depot One Hour Before Each Sailing.

LOS ANGELES-HONOLULU
S.S. CALAWAII SAILS
Saturday, May 10
L. A. STEAMSHIP CO.
517 S. Spring St. Tel. VAndike 3471.

TOYO KISEN KAISHA
S. L. Kreider, Agent
Travel—Shipping
Japan and China
South America — Mexico
Round the World
LOS ANGELES: 375 P. E. Bldg. Phone TRinity 6358. Mr. Adams.
SAN DIEGO: 339 Spreckels Bldg. Phone M58-12. Mr. Heathcote.

Superb Routes of Travel

for Railroad information call Metropolitan 2000 Southern Pacific

ALASKA TOURS A
Lv. Los Angeles June 14, 21 and 28 Using Canadian Pacific Steamers.
Write or Call
PECK-JUDAH, 732 So. Spring St.

IRISH MASONS ACTIVE

[BY CABLE—EXCLUSIVE DISPATCH]

DUBLIN, May 2.—Despite the troubled condition of Ireland during the last year, twenty-three new Masonic lodges were established in that country. In addition warrants were issued to establish a lodge at Buluwayo, Rhodesia, and at Calcutta, India.

TODAY

is your last opportunity to register for the delightful scenic trip tomorrow

(SUNDAY, MAY 4TH)

via Pacific Electric, to the famous Fontana Estates.

SCENIC TOUR

A special train will carry you through the Orange Empire of Southern California to Fontana and return. You will be served luncheon and motored to the different points of interest on this vast property, including the orange groves, vineyards, packing plant and the world famed Fontana Poultry Colony—

This is the most beautiful time of year to see this vast orange empire and to enjoy the fragrance of the orange blossoms—

$1.00

Will cover all of your expenses but it will be necessary for you to make your reservation at our Olive Street Office just as soon as possible—

Opportunity

If you are considering an investment in a home or income producing property or if you are interested in poultry, then you should not fail to visit this 18,000-acre Estate—

There is no development just like it in the world—

Register as early today as possible.

FONTANA FARMS COMPANY
615 So. Olive St.,
Los Angeles
Phone VAndike 2756
VAndike 8925

MOVING PICTURE CAUSES TANGLE

Surgeon Sues Lasky; Studio Retaliates in Kind

Both Ask $2500 in Making of "Breaking Point"

One Cites Medical Services; Other Screen Tuition

BY ALMA WHITAKER

Dr. Cecil Reynolds, M.D.; F. R. C. S., has filed suit against Famous Players-Lasky Corporation for $2500 for professional services.

Famous Players-Lasky have filed suit for $2500 against Dr. Cecil Reynolds M.D.; F.R.C.S., for tuition in motion-picture direction.

These legal amenities are the culmination of an acidulated correspondence between the parties. In fact, they constitute the breaking point anent a picture entitled "The Breaking Point" recently filmed by Lasky.

This picture, from Mary Roberts Rinehart's story, is highly medical and surgical. Hence Dr. Reynolds declares that he was professionally called in to oversee the direction of those portions of the picture in which surgical and medical accuracy was devoutly to be wished. He was called by telephone, his wife taking the message.

RESPONDS TO CALL

Being a stern critic of the many inaccuracies in motion pictures, he responded gladly to the call. He was received with an equally glad welcome. And for two weeks he devoted his entire time, even to obtaining the use of the White Memorial Hospital, presiding over the picture operation and generally lending his aid to Herbert Brenon, director, that this portion of the picture should be faithful and accurate in every particular. Lasky's, points out the surgeon, even proclaimed this fact in their own publicity. He was duly thanked and approved by all concerned until . . . . . .

In the course of business Dr. Reynolds sent in his bill for professional services. He was then informed in a curt note that Lasky's repudiated the bill; that he could make no such claim as he had no written contract. Dr. Reynolds retorted that he was, in fact, called in professionally and that he had yet to learn that physicians or surgeons were required to have written contracts for their services under any circumstances whatsoever.

DOCTOR RETORTS

Whereupon the acrimony became fast and furious. Lasky's asserted Dr. Reynolds was anxious to break into the motion-picture business and that they, out of the goodness of their hearts, had merely given him a free opportunity to do so and that, far from their owing him anything, he owed them $2500 for instruction in motion-picture direction.

Dr. Reynolds's retort to that was that he had been a close friend of the finest director in the business, Charles Spencer Chaplin; that he had frequented the Chaplin studio for years and that if anyone had instructed him in the art of motion-picture direction it was this same Mr. Chaplin. That in any case this was the first time he had been informed that he was a pupil or that Lasky's stood ready to take any novice into their studio and teach him the business or that they took any such passionate interest in his welfare. He had, in fact, not met any of the persons involved at the Lasky studio prior to this professional call and plea for his services and expert supervision.

TWO SUITS FOLLOW

So Dr. Reynolds took his complaint to Mark Hanna, attorney, who proceeded to file suit against the corporation for Dr. Reynolds's usual fees for professional advice and difficult operations, $2500 for expert advice and skilled instruction as becomes a fellow of the Royal College of Surgeons in England and a qualified surgeon of the U. S. A.

Whereupon the Lasky Corporation retaliated with a suit for $2500 against the surgeon for teaching him the motion-picture business. It promises to be a highly interesting case in which other professional experts beside surgeons, whose skill has been tapped for motion-picture purposes, are vitally concerned. It is said that Charles Chaplin will be a witness for the surgeon when the case comes up for trial.

FILMS SHOW CARP'S KNOCKOUT NO FLUKE

[BY CABLE AND ASSOCIATED PRESS]

VIENNA, May 2.—The Vienna Boxing Federation, after having studied moving-picture films of the fight between Georges Carpentier and Arthur Townley, British light-heavyweight, on Thursday, rendered a decision this evening that Carpentier had fairly knocked out the Englishman.

The referee of the bout counted out Townley in the second round after Carpentier had delivered what he said was a solar plexus blow.

MODEL YACHTS TO TRY FOR LAURELS

Tom Hammond of San Diego, was chosen chairman of the regatta committee at a meeting of the Southern California Yachting Association here tonight, and it was decided to include in the 1924 regatta events scheduled to be held at San Diego August 10 to 17, a race for model yachts. Other business included admission to the association of the Southland Sailing Club, and appointment of E. B. Shock as official measurer.

FAN TAN GAMES RAIDED

Following an edict issued several days ago by Capt. Plummer notifying Chinatown that fan-tan games must go, members of the vice squad yesterday raided two asserted games and arrested fifty men.

At 423 North Los Angeles street, J. Shuck and twenty-nine asserted players were taken. Shuck was booked on a charge of conducting a fan-tan game. At 435 North Los Angeles street twelve men were taken and booked as players.

Earlier in the day the vice squad arrested Tuey Wing, 583 South Central avenue, Lun Wing, 926 1-2 Burch street, and Wong Chung, 558 Ceres street, and lodged them in the City Jail on charges of possession of lottery games.

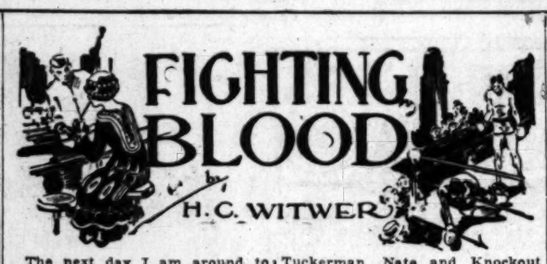

The next day I am around to Stubb's drug store earlier than I ever was when I had to be there to jerk soda in days of yore. As far as my coming brush with Battling Long is concerned I got no more interest in it than I am interested in who killed cock robin. What I am interested in is mixing up a batch of my beauteous beverage to have it all ready for the early trade in Ajariah's store so's to see how it gets across with the general public. No Presidential candidate ever waited for the returns with half the interest with which I waited for 'em that day in the old drug store.

Well, long before noon my worst fears was realized—my drink was a howling success!

I stood back of that fountain with Ajariah and his lieutenant soda man and watched a fair to middling fountain trade jump in a few hours to a business which would make a guy peddling rain stores in a drought look like a rank failure. No matter what they asked for—pick-me-ups, headache removers, nerve steadiers or merely plain drinks—we invited 'em to try my new concoction and once they did that they just set there saying "Wow! What d'ye call that?" and shoving over their glasses and dimes for more. It was the greatest sale since the one Columbus took, no fooling!

When me and Ajariah bottled it and it sold faster than we could ram in the corks and turn it out with our home-made bottling machinery, I knew my days of experimenting with myself was over. This liquid gold mine I had stumbled on had overnight removed the uncertainty and that terrible worry and pain in the heart which, young or old, you can't escape if you're an incurable addict of the drug which put the world over—ambition. It took me a long time to find my game—a long time of trying this and that and taking many a nasty fall along with my few short ascensions. But it was all worth it, for look what I got now. I been down, but I get up and there's the secret of success in a nutshell. To add anything to that formula would be using rouge on a rose.

Well, now that the success of my drink is as certain as cold weather in Alaska, the next step is getting a name for it and forming a company to sell it. Like I do on all important questions, I consult Judy about this, but before we get down to business, why, she lays her sweet little hand on my arm. Her beautiful face is troubled and these pulse-thumping eyes of hers is a bit moist, what I mean.

"Gale," she says, "now that you have found yourself at last and have a possible million awaiting you, are you going to—to leave Drew City?" And the anxious way she asks that sends my blood racing. There's no use talking, I might of done everything else twice or more, but personally, I only been in love once!

"No Judy," I says, "I am not. You couldn't get me six inches away from this burg while—while you're in it! I——"

"That wasn't what I meant," she butts in quickly, flushing. "But it does seem to me that you have fought out your whole life problem here in Drew City—coming here penniless, without friends, vague as to your ambitions, now you are a member of the Board of Trade, respected and admired by everyone and—why, Gale, I really believe at this moment you are the biggest thing in the town! I do and mean that you wouldn't have done as much in a large city, but, Gale, there are less temptations and more loyal friends in a small town and I know that has helped you. Perhaps I am selfish, but I love Drew City and I feel a sort of vicarious pride in the fact that you were developed here. I'd hate to see you go, now that the work of making you a successful man has been accomplished. But that of course is silly. You alone Gale were responsible for your success—your unswerving ambition and 'fighting blood,' as you phrase it, would have made you a success anywhere. I'm just a foolish girl, I know. You will be a man of affairs now and I suppose you'll feel cramped here. You've done a lot, Gale, a lot for yourself and a lot by example for the other boys here. I—I wish I'd had something to do with your rise, instead of just the pleasure of watching it."

"You had plenty to do with it, Judy," I says, taking her hand. "If it hadn't been for you I never would have stayed here. You been a inspiration and—and one of the goals I been shooting at. I got no intention of leaving Drew City, now or ever. I mean something here, got my home and my standing here and here I stay till doomsday! This drink of mine will be manufactured right here and we'll deal out jobs to the local talent and not to no outside help. I'll give all my friends a chance to get in on the ground floor with stock in the company. Me, and everything connected with me, Judy, is going to be a strictly Drew City affair. Why as soon as I got my company floated and everything running smooth I'm even going to get married here!"

If she blushed before, you should of saw her face then.

"That's certainly fine, Gale," she says shyly. "And I wish you luck in—in all your ventures here. Have you thought of a name for your drink yet?"

"Absolutely!" I says. "The name thought of itself you might say. In fact, I think if I'd had the name before I'd invented the drink long ago!"

"Now I am curious," smiles Judy. "What is it?"

"It's Judy Punch!" I hollers, for the name had come to me in a flash while she was talking. "I claim that name's the rabbit's velocipede and inside of six months it will be on every tongue in the nation!"

It was on every tongue in the nation inside of three months. I bet you've ordered it time and time again yourself, hey, and ain't it a drink for your life?

Well, I wasted no time in getting Lem Garfield to draw up papers in legal style and the first thing I know I am incorporated as "Gale Galen, Inc." After trying twenty times without no luck at all to find out what the papers Lem drew up for me was all about I appointed him counsel for the company. The original stockholders was me, Ajariah Stubbs, Judge Tuckerman, Nate and Knockout Kelly. Besides my stock, I am to get a certain royalty on every bottle of "Judy Punch" sold and I am likewise president of the firm. This is what I call sitting pretty and I don't suppose nobody will give me no argument about that part of it.

However, when we cast up accounts after the organization of the company, the total amount of capital we have managed to excavate fails to give me a thrill. What I mean is, I realize I have got hold of something which I don't want to be ruined by piker methods. "Judy Punch" wants to be manufactured and bottled on a heavy scale and we need a plant, machinery, a selling and promotion staff, and all this sort of thing. If my marvelous invention is going to mean anything. All this calls for important jack so I set forth after it like I set forth after anything else, with one idea fixed in my mind. The one idea is—get it!

I was afraid things had been breaking a little too smooth for me, so I can't say I was dumbfounded when the old fly in the ointment crops up. This was Rags Dempster. Rags had been duly tried and convicted of peddling the forbidden brew and the fine took every nickel he had in the wide, wide world. Queer, ain't it, that the drink Rags got mixed up with broke him and the drink I got mixed up with made me a fortune? Anyways, I run into him on the street shortly after he come out of the bootlegging thing, up against it and without a friend in Drew City. He stands in my way and greets me with a ugly snarl. Rags was drunk—but with hate, not moonshine.

"Well, you squealer," he sneers. "How much did you get from the revenue agents for informing on me?"

"Rags, you're crazy," I says, keeping my head. Why smack him down? I figure he's taking the long count now in more ways than one. "Even though you ain't exactly infatuated with me, you know I wouldn't do a thing like that. I ain't built that way. I'm light-heavyweight champion, you never had a glove on in your life. If I wanted to do you a real injury, I'd make you step with me here and now for that crack you just made!"

"Oh, no you wouldn't," he hisses, and shoves his right coat pocket forward. It's got a gun in it, I can see the outlines of a automatic as plain as day. "Oh, no you wouldn't," says Rags. "You make a step forward toward me and I'll blow you up. I'm dying to do it, anyways!"

"Rags," I says, "I won't cuff you because I'm sorry for you. You been your own worst enemy and evidently you're determined to make the feud with yourself a finish battle. But if I did want to cuff you, Rags, that gun wouldn't stop me—remember that, in case you get rosey with me again! Now lay off acting like a villain in the movies. You got people looking at you."

Rags glances sharply across the street and sees a little group of innocent bystanders rapidly gathering. The hand in his coat pocket relaxes, but his set face don't. Honest he glares at me with his beady eyes glittering till he looks more like a tiger than a human being.

"Galen," he says, in a hard voice, but it was steady enough, "I'll get you if it's the last thing I do! If I do kill you, I'd just as soon it would be the last thing. I'd die happy!"

Sounds like a play, don't it? I know. That's what I thought, too. I think I grinned—I couldn't help it, Rags sounded so dramatic. I didn't think he'd ever have the nerve to shoot a rabbit, judging from his past performances. That just shows there's plenty of things I don't know.

Well, I got Mr. Brock interested in the possibilities of "Judy Punch" and he came through for me as he has scores of times before. Came through to the extent of loaning me enough jack to begin the manfacture of my drink the way it should be manufactured and he took my notes for the loan. He didn't want nothing but my word, but I didn't want to start in business without doing everything in a regular business-like manner. I never was strong on accepting favors, not because I hate myself, but because I hate to think I can't stand on my own feet and operate from that point.

Then I begin looking around Drew City for a plant suitable to my needs. I find it in a place which seems to of been picked not by me but by Fate. It's no less than the deserted carpet factory, once owned by Rags Dempster's father. The machinery has been sold to satisfy the creditors and it's just one wonderful place for us to turn out "Judy Punch" in large and lucious quantities. One long lingering look all around it was enough for me—and I guess the fact of that factory being just what it was kind of helped me to make up my mind, too. I bought it, took down the big sign reading, "Dempster & Company," which had stood there for years and put up one in its place which says, "Gale Galen, Inc."

I imagine the proudest second of my life was when I stood across the street from the factory and gazed fondly at my nice new sign. Just think, I now own the place where Rags once sneeringly offered me a job as a laborer in order to make me look small before Judy. When Rags and me started he had wealth and education at his disposal, I had poverty and ignorance. Now I had wealth and at least a working education, while Rags had merely the education. The difference that really counted though, was in the stuff which flowed through our veins. Dempster's was water, mine was blood—fighting blood. What I've done is no more than what anybody with courage can do and a great deal less than many have done. So go on, do your stuff, sock the world whenever you can, take it when you have to and—you'll be surprised!

FIESTA POSTPONED

The Cinco de Mayo fiesta under auspices of the Mexican Spanish-American Club, scheduled for the 4th inst., has been indefinitely postponed because of quarantine regulations, it was announced last night by officials of the club. The celebration, however, will be held later, it was announced, at the Selig Park Zoo, and due notice will be given the public.

FORD EMPLOYEE SENATE WITNESS

Denies Knowing of Wires from President

Norris Seeks "Telegrams" Sent by Cabinet

Testimony at Hearing on Muscle Shoals

[BY A. P. NIGHT WIRE]

WASHINGTON, May 2.—Telegrams were used as a vehicle for questioning Henry Ford's private secretary, E. G. Liebold, by Chairman Norris of the Senate Agriculture Committee at today's Muscle Shoals hearing.

Questions were fired at Liebold by the chairman in an effort to draw from him information as to whether President Coolidge or Cabinet members had exchanged telegrams with Ford regarding Muscle Shoals. Liebold replied that he knew nothing of any such telegrams, but in answer to a request by Chairman Norris, he agreed to deliver such telegrams to the committee if any existed.

"Don't you know that on December 20, 1923, Mr. Ford had a telegram from the President of the United States?" Norris asked.

"I don't know, I can't recall now," Liebold said.

"I don't want to subpoena Mr. Ford and I have no unfriendliness toward him," Chairman Norris remarked. "I ask you if you will take the matter up with Ford when you get back and send to this committee any telegrams he may have received from any member of the Cabinet."

Discussing the telegram sent from Washington by James Martin Miller to Liebold in care of the Dearborn Independent, Ford's weekly newspaper, quoting President Coolidge as saying he was "trying to deliver Muscle Shoals" to Ford, which the President later denied in a statement, Liebold said he received the telegram and many others from Miller, but that Miller was not employed in this capacity and the information was volunteered.

Liebold said little attention was paid to Miller's telegrams as they were mostly "gossipy."

GOVERNOR PARDONS MENDIVIL

One of Mexicans Kittle Sought to Clear in Bank Robbery is Freed

Gov. Richardson yesterday extended a pardon to Salvadore Mendivil, one of three Mexicans serving terms in State prisons for the robbery of the First National Bank at Arcadia two years ago, according to dispatches from Sacramento. He had served eighteen months of a ten-year term at San Quentin.

The pardon followed the confession by the late Hubert Kittle that the Mexicans were innocent and had been railroaded by a crime ring. Kittle made this startling disclosure after his arrest on a charge of receiving part of the bank robbery loot. Kittle recently killed himself to evade trial.

The two other Mexicans, who are serving twenty-five-year terms in Folsom Prison, are Brulio Galindo and Jose Hernandez. They will not be pardoned, Gov. Richardson said, unless the justices of the State Supreme Court so rule. They are wanted in other States, the Governor said.

DIES FROM OVERDOSE OF ASPIRIN

Woman Prisoner Succumbs in Hospital; Accidental, Police Believe

By a "Times" Staff Correspondent

VENICE, May 2.—One hour after being removed from a cell in the jail here to the Martin Sanatorium in Santa Monica tonight, Mrs. Mida Barnes, 42 years of age, died from what is said to have been an overdose of aspirin.

Mrs. Barnes, whose husband is reported to be in San Francisco, was arrested a few days ago at her residence, 1617½ Cabrillo Canal, charged with stealing various articles from Mrs. M. Tluse, who occupied a part of the Barnes residence. In default of $2000 bond, Mrs. Barnes was placed in jail. She was to have been tried before Police Judge Willard May 5.

Last night Mrs. Barnes was found in her cell in a critical condition and was taken to Santa Monica. She was treated there by Dr. Alfred Graham, who declared she had taken a large quantity of aspirin. Police of Venice do not believe Mrs. Barnes took the aspirin with suicidal intent. The body was taken to the undertaking establishment of Sharpe & Nolan here.

Two Venice Men Accused in Five Liquor Charges

Five charges of violation of the Wright Act were placed against C. C. Rich and C. C. Roach, both of Venice, following their arrest at the beach city yesterday afternoon by Deputy Sheriff Bond. They were ordered held in the County Jail here last night when, the officers assert, a quantity of morphine was found in their possession.

Rich was charged with possession, and transportation and sale of liquor. He has been arrested before. Bond declared. Roach was charged with possession and transportation. The arrest was made, the deputy sheriff said, after his men had made arrangements to buy a gallon of liquor from Rich and Roach.

A Bit of Modern Magic

applied in the kitchen—cuts down the list of kitchen casualties

Nine articles—described below—designed to shorten [illegible] drum hours and lighten dull tasks for the woman [illegible] "place is in the home." Every one simple and inexpensive and sure to prove a help.

Paring knives—always shining tho' never polished—
no fairy tale, just agreeable facts when one is wise and buys knives with stainless blades. Various shaped blades—some curved for grapefruit, etc. 35c.

A dust cloth that never needs shaking or washing—
and lasts a year! It's called a Freeman Dust Absorber, a chemically treated square of soft flannel that absorbs dust. Buy two to begin with—your husband will take one for the car, 75c.

Silver polish that works instantly without rubbing—
add a spoonful of powder to boiling water—put in the metal ring—place the silver in the water, touching the ring — remove silver shining as on its first day! Presto-Magic! 50c.

Knife blades [illegible] grow dull—
When there's a [illegible] "Sure-edge" [illegible] in the kitchen, [illegible] est knives and [illegible] sharpened in a few [illegible] utes by the least [illegible] feminine hands. [illegible]

Lighting the gas without matches
the trick of these little gas lighters. Convenient and quick for lighting heaters on chilly mornings. They save matches and last a long time. 15c.

Modern kitchens scorn the roller towel—
but not the roll of waxed paper from which a piece just the size wanted can quickly be torn. 50c.

Timing eggs with no clock—
is nevertheless accurate with an "hour glass" egg timer. It has a quaint air—but is most modernly efficient. It takes exactly three minutes for all the sand to run through. 25c.

"If only silverware never tarnished!"
and it doesn't, if you paint it with Izen when new (or just polished.) A thin, transparent fluid that hardens and lasts for many months. Use it on any metal—metal slippers, too. 75c.

Straining [illegible] tables is [illegible] sible
for many a [illegible] casualty. A new [illegible] table strainer [illegible] kettle up to 10 [illegible] and makes [illegible] blisterless. 35c.

FOURTH FLOOR — Hamburger's — FOURTH FLOOR
May Co.-Successor
Broadway at Eighth — BRoadway 3940

FREE—$3000.00—FREE

A LOT WORTH $3000.00 WILL BE GIVEN FREE TO THE LUCKY REGISTRANT

COME OUT TODAY TO

GLENVILLE SQUARE

A VIEW TRACT WITHOUT A HILL

Pico Blvd. Between Doheny Drive and Beverly Drive
Just West of Preuss Road
REGISTER WITHOUT OBLIGATION

PHONES TU 3818 MA 1740 VA 3458

Pavlovski-Stone Company
Tract Office: Pico Blvd. at Euna Dr.

Downtown Office 228 So. Spring

Two Sign Permit for Burial Plot Near Chatsworth

Councilmen Allan's and Gregory's signatures already are affixed to a majority report of the Public Welfare Committee, recommending that the Oakwood Cemetery Syndicate be allowed to acquire a burial plot near Chatsworth, in the San Fernando Valley.

Gregory, chairman of the committee, said yesterday that the report will be brought in next Wednesday. By that time the matter will have been under consideration for one week and can pass without unanimous consent.

Opposing the syndicate are the Chatsworth Chamber of Commerce, the Associated Chambers of Commerce of the San Fernando Valley and many individual property owners, whose protests were heard Wednesday afternoon.

Councilman Mallard, the third member of the committee, has sided thus far with the opposition and has not yet signed the report. William Mulholland, chief engineer of the Bureau of Water Works and Supply, reported to the committee yesterday, however, at Mallard's request, that the proposed location of the cemetery would not affect the Chatsworth reservoir or the remainder of the Los Angeles waterworks system.

TOY AUTOS AND CARS HAVE PART IN TRIAL

DEMONSTRATIONS CONCERN CASE OF M. S. ROCHELLE, LAUNDRY DRIVER

Miniature automobiles and street cars purchased recently by the county to be used in court demonstrations of traffic accidents had their first try-out yesterday at the trial of M. S. Rochelle before Judge Hardy. Rochelle is a laundry-wagon driver, and is accused of manslaughter. On February 10, last, it is asserted, at Fair Oaks avenue and Congress street, Pasadena, his car struck Susan E. Hooper and threw her in front of a Pacific Electric train, which killed her.

Mrs. Jane Rochelle, wife of the prisoner, took the witness stand with a child 4 years of age in her arms. The child was excluded on objection of Dep. Dist.-Atty. Clark. The case was continued to Monday.

HE HAD TO DO IT

Negro Lunch-Box Peddler is Good Samaritan Unwillingly

Harold White, a negro lunch-box peddler, proved to be an unwilling but exceptionally good samaritan to a lean and hungry young bandit yesterday morning. The bandit overtook White near Sixteenth and Pico streets and prodded him in the ribs with his revolver.

"I haven't had a meal in three days," the bandit remarked. "Give me a couple of those lunch boxes."

White promptly handed the lunch boxes over. The bandit opened the lid of one, looked at the contents and seemed well content. Then he took $6.25 from his victim's pockets and disappeared.

THE UNION PACIFIC announces a permanent reduction in local passenger fares between California, Nevada and Utah points on its lines west of and including Salt Lake City. The new rate from Los Angeles to Salt Lake City is $28.05, instead of $41.30, as formerly.

PILES

Internal and Protruding Piles Curable without Surgical Operation. My method is safer; Less Expensive; No Hospital Confinement; No Anesthetic; More Humane.
All Rectal Diseases Treated in the Office
SEND FOR FREE BOOKLET
G. W. FULLER, M. D.
Specialist in Rectal, Stomach and Intestinal Diseases
718 Black Bldg., Cor. Fourth & Hill Sts.
Office Hours: Daily from 10 to 4, except Saturday and Sunday. Also Wednesdays from 7 to 8.

AN OPPORTUNITY—POSITIVE BARGAIN
A home and investment; reduced from $32,500 to $26,500; house on 60-foot lot; B zone, near 6th and Serrano. Price includes furniture and rugs. Lot alone worth $24,000; 5 bedrooms, sun room, breakfast room, center hall. Best buy Wilshire
A. E. HAUTER.
KELLS & GRANT
WILSHIRE AT WESTERN — DUNKIRK

How practical men are making profits—
FARM AND TRACTOR MAGAZ
Of the LOS ANGELES SUNDAY TIMES

VERNON

TOILERS TRIM RAILSPLITTERS

Jefferson, Franklin and Po[illegible] Also Win Openers

Defeat of Lincoln by Manu[illegible] is Big Upset

Miller Stars as Mechan[illegible] Trim Foothillers

With all teams playing bef[illegible] large and enthusiastic crowds [illegible] City League schedule opened y[illegible] terday afternoon, Jefferson, Po[illegible] Manual and Franklin emerg[illegible] victorious. The big upset of [illegible] day was the defeat of Lincoln [illegible] Coach Loughheed's Toiler nine, [illegible] count being 9 to 6. The Mech[illegible] ics trimmed Hollywood, 8 to 1; [illegible] A. High bowed to the Democrats [illegible] 4 to 2, and Franklin massacr[illegible] Roosevelt, 11 to 2.

The Toilers got to Newman [illegible] the first frame when Baker [illegible] Dudley singled. Dudley scored [illegible] an overthrow at third. In [illegible] second the Toilers piled up [illegible] runs, Nolan relieved Newman [illegible] was not at his best. Crowley [illegible] Weber walked, Kirk singled fill[illegible] the bases, Dudley singled bringi[illegible] in two runs. Baker doubled, sc[illegible] ing Kirk and Cady, and Goodm[illegible] completed the scoring on a pass[illegible] ball by Hafenfeld. Manual ca[illegible] back in the third with three mo[illegible] Janssen walked, Weber beat o[illegible] out and Janssen scored wh[illegible] Winters booted one. Two mo[illegible] runs registered when Kirk a[illegible] Cady singled.

The Railsplitters came to [illegible] in the seventh, making three ru[illegible] on Hafenfeld's liner which [illegible] muffed and he completed the ba[illegible] with two runners ahead. In t[illegible] ninth Lincoln threatened aga[illegible] With two down, Hafenfeld hit o[illegible] against the building for two ba[illegible] Lampa, Nolan and Katsra cross[illegible] the plate on two singles and an e[illegible] for.

The score:

	R.	H.
Lincoln	[illegible]	[illegible]
Manual Arts	[illegible]	[illegible]

Batteries—Newman, Noland and Hafenfeld; D[illegible] ley and Mayer.

POLY TRIUMPHS

Jerome (Lefty) Miller, capab[illegible] Mechanic southpaw, pitched Po[illegible] to an 8-to-1 victory over Holl[illegible] wood, letting the Foothillers do[illegible] with three hits, two of which we[illegible] bunched in the first and result[illegible] in the solitary Hollywood run.

Aside from hurling a brilli[illegible] game for Coach "Cop" Mahoney[illegible] charges, Miller was the hitting st[illegible] of the game, ramming out thr[illegible] hits in five times at bat and dri[illegible] ing in four runs. Emanuel Du[illegible] Poly first-sacker, also got thr[illegible] hits for the Mechanics. All t[illegible] Poly men were hitting the [illegible] hard, getting a total of thirte[illegible] safeties off Johnson, Hollywo[illegible] chucker.

Miller fanned twelve men, wh[illegible] Johnson struck out ten. Ki[illegible] pitched to the last Hollywood ba[illegible] ter in the ninth and slipped ov[illegible] the third strike. Hollywo[illegible] scored its only run in the fir[illegible] but the Mechanics came back [illegible] their half and tied the score. Po[illegible] scored one more in the third, [illegible] pair in the fifth and sewed up t[illegible] contest with a cluster of fo[illegible] markers in the seventh. Score:

	R.	H.
Hollywood	[illegible]	[illegible]
Polytechnic	[illegible]	[illegible]

Batteries—Johnson and Bowne; Miller, Ki[illegible] and Watanabe.

PIONEERS ROUTED

Jefferson High more or le[illegible] lived up to its reputation by trim[illegible] ming L. A. High, 8-2.

Both teams went out easily [illegible] the first. In the second fram[illegible] Jefferson scored on Grossman [illegible] double and a walk. Koller got o[illegible] when hit by a pitched ball. Tw[illegible] more walks, and a pair of single[illegible] brought the total to four run[illegible] Alamada, pitching for L. A[illegible] dropped the visitors easily in th[illegible] third. In the fourth two errors, [illegible] walk and two more singles brought [illegible] in four more runs. Alamada we[illegible] benched and Grimes took th[illegible] mound. Grimes pitched shut-ou[illegible] ball from then on.

Nothing happened again till th[illegible] seventh. Grimes lined out a sin[illegible] gle, Berry sent him to second wit[illegible] a single. Johnny Rogers drove ou[illegible]

(Continued on Page 11, Column [illegible])

DERBY FAV[illegible]

Bracadel Precedes Saraz[illegible] Half in Lynbrook

[EXCLUSIV[illegible]

JAMAICA RACE TRACK, M[illegible] his career here this afternoon [illegible] handicap at six furlongs by a leng[illegible] the Kentucky Derby, had won t[illegible] the Lynbrook was a disappointmen[illegible] race track near Chicago and the [illegible] evidently cause his price to soar [illegible]

EPINARD IN [illegible]

[BY CABLE AND [illegible]

PARIS, May 2.—Epinard [illegible] champion of the French turf a[illegible] a three-year-old in 1923, is to mee[illegible] Sir Galahad III, winner of the [illegible] Lincolnshire Handicap in England [illegible] March 26, in a match race ove[illegible] the St. Cloud track on May 17. [illegible] The race is to be at 1300 meters [illegible] Galahad, by Teddy-Plucky [illegible] Liege, is owned by Capt. Jefferso[illegible]

SPORTS
The Los Angeles Times

SATURDAY MORNING, MAY 3, 1924.

VERNON LOSES TO OAKLAND, 7 TO 4, AND DROPS TO SECOND PLACE

TOILERS TRIM RAILSPLITTERS

Jefferson, Franklin and Poly Also Win Openers

Defeat of Lincoln by Manual is Big Upset

Miller Stars as Mechanics Trim Foothillers

With all teams playing before large and enthusiastic crowds the City League schedule opened yesterday afternoon, Jefferson, Poly, Manual and Franklin emerging victorious. The big upset of the day was the defeat of Lincoln by Coach Loughheed's Toiler nine, the count being 9 to 6. The Mechanics trimmed Hollywood, 8 to 1; L. A. High bowed to the Democrats, 4 to 2, and Franklin massacred Roosevelt, 11 to 2.

The Toilers got to Newman in the first frame when Baker and Dudley singled. Dudley scored on an overthrow at third. In the second the Toilers piled up five runs, Nolan relieved Newman but was not at his best. Crowley and Fisher walked, Kirk singled filling the bases, Dudley singled bringing in two runs. Baker doubled, scoring Kirk and Cady, and Goodman completed the scoring on a passed ball by Hafenfeld. Manual came back in the third with three more. Janssen walked, Weber beat out an and Janssen scored when Winters booted one. Two more runs registered when Kirk and Cady singled.

The Railsplitters came to life in the seventh, making three runs on Hafenfeld's liner which was muffed and he completed the bases with two runners ahead. In the ninth Lincoln threatened again. With two down, Hafenfeld hit one against the building for two bases. Lamps, Nolan and Katara crossed the plate on two singles and an error.

The score:

	R.	H.	E.
[illegible]	1	6	4
[illegible]	9	7	1

Batteries—Newman, Noland and Hafenfeld; Dudley and Mayer.

POLY TRIUMPHS

Jerome (Lefty) Miller, capable mechanic southpaw, pitched Poly to an 8-to-1 victory over Hollywood, letting the Foothillers down with three hits, two of which were bunched in the first and resulted in the solitary Hollywood run.

Aside from hurling a brilliant game for Coach "Cap" Mahoney's champs, Miller was the hitting star of the game, ramming out three hits in five times at bat and driving in four runs. Emanuel Due, Poly first-sacker, also got three hits for the Mechanics. All the Poly men were hitting the ball hard, getting a total of thirteen safeties off Johnson, Hollywood pitcher.

Miller fanned twelve men, while Johnson struck out ten. King pitched to the last Hollywood batter in the ninth and slipped over the third strike. Hollywood scored its only run in the first, but the Mechanics came back in their half and tied the score. Poly scored one more in the third, a pair in the fifth and sewed up the contest with a cluster of four markers in the seventh. Score:

	R.	H.	E.
Hollywood	1	6	1
Poly	4	13	0

Batteries—Johnson and Bowns; Miller, King and Wanamaker.

PIONEERS ROUTED

Jefferson High more or less lived up to its reputation by trimming L. A. High, 4-2.

Both teams went out easily in the first. In the second frame Jefferson scored on Grossman's double and a walk. Koller got on when hit by a pitched ball. Two more walks, and a pair of singles brought the total to four runs. Alamada, pitching for L. A., stopped the visitors easily in the third. In the fourth two errors, a walk and two more singles brought four more runs. Alamada was relieved and Grimes took the mound. Grimes pitched shut-out ball from then on.

Nothing happened again till the seventh. Grimes lined out a single, Berry sent him to second with a single. Johnny Rogers drove out a

(Continued on Page 11, Column 4)

PAL MORAN UNLUCKY IN RING MELEE

Luis Vicentini is Awarded Unpopular Decision Over New Orleans Fighter

[BY A. P. NIGHT WIRE]

NEW YORK, May 2.—Luis Vicentini, Chilean lightweight, won an unpopular judges' verdict over Pal Moran of New Orleans in a rather tame twelve-round bout at Madison Square Garden tonight.

The Chilean forced the fighting during the early rounds but took a heavy body beating from his opponent after the fifth round. The fans hooted the decision for some minutes after Vicentini was declared the winner.

Johnny Leonard of Allentown, Pa., scored a technical knockout over Carl Duane of New York in the fifth round of a twelve-round match in the semifinal match. Duane suffered a fractured jaw in the third round but fought for two rounds until the club physician after examining the jaw ordered the bout stopped. Duane scored a knockdown over Leonard in the first round while Leonard evened the count by knocking Duane down in the second. Duane weighed 127 pounds, Leonard 126½.

TORONTO, May 2.—Young Stribling of Georgia won the decision over Tommy Burns of Detroit in their ten-round bout tonight.

Grapplers to Show Wares on Club Mat

Not to be passed up in the grand spring rush for Olympic honors, the amateur wrestlers of the Southern Pacific division of the A.A.U. will be brought together in a two-night series of tryout bouts on the evenings of the 14th and 15th inst. at the Los Angeles Athletic Club.

The winners are to be sent to the Olympic tryout finals at Madison Square Garden, New York, the 27th and 28th insts. Victory in this latter tournament means a trip to Paris and participation in the international games.

The colleges of the South will be among the strongest bidders for places on the team going east. University of California Southern Branch and U. S. C. have several capable matmen planning to enter the contests.

Entry blanks can be procured of Charley Keppen at the Athletic Club. Reserved seats for the show will go on sale in a few days.

PREP STADIUM PUTS YALE BOWL TO SHAME

Santa Barbara's new high school will have an athletic field larger than the Yale bowl when present plans for the completion of the bleachers extending around the stadium are carried out, it is stated by engineers on the job. In order to make the field, which includes football, diamond, running track and field-meet space, an entire hill was cut away and leveled, so that the bowl lies in a natural amphitheater around which are being built concrete bleachers. The stadium lies directly in front of the new school building, recently completed at a cost of nearly $500,000.

REDLANDS BALL NINE TO TACKLE GRIZZLIES

[EXCLUSIVE DISPATCH]

REDLANDS, May 2.—The University of Redlands baseball team will tangle with the Grizzlies from University of California at Los Angeles here on Saturday, a conference game. Redlands has been defeated every game so far this season and with a pitching staff weakened by the absence of Hosegood, who has a broken arm, there is little likelihood of the Bulldogs taking the game.

DERBY FAVORITE LOSES

Bracadel Precedes Sarazen to Wire by Length and a Half in Lynbrook Handicap at Jamaica

[EXCLUSIVE DISPATCH]

JAMAICA RACE TRACK, May 2.—Sarazen met his first defeat in this corner here this afternoon when Bracadel won the Lynbrook handicap at six furlongs by a length and a half. Sarazen, a favorite in the Kentucky Derby, had won ten consecutive races and his race in the Lynbrook was a disappointment. He made his debut at Hawthorne race track near Chicago and the showing he made this afternoon will probably cause his price to soar in the winter books.

EPINARD IN MATCH RACE

[BY CAMLE AND ASSOCIATED PRESS]

PARIS, May 2.—Epinard, champion of the French turf as a three-year-old in 1923, is to meet Sir Gallahad III, winner of the Lincolnshire Handicap in England March 26, in a match race over the St. Cloud track on May 17. The race is to be at 1300 meters. Sir Gallahad, by Teddy-Plucky Reign, is owned by Capt. Jefferson Davis Cohn. Epinard is the pride of the stable of Pierre Wertheimer.

After the match race Epinard will journey across the channel to England, there to meet the best of the English four-year-olds. He will then be taken to the United States to fulfill a contract for three races in New York and Kentucky against Zez, In Memoriam and My Own.

COLLEGE NINES WILL MIX TODAY

Three Games Scheduled in Conference; Occidental Entertains Sagehens

Three baseball games are carded for today in the Southern California Intercollegiate Conference, all of which should provide a lot of dope for the fans to worry over. The league-leading California Grizzlies hook up with the weakened Redlands nine at Redlands in a game which is almost conceded the local team in advance. Occidental meets Pomona at Patterson Field and Caltech and Whittier meet at Paddock Field.

Occidental and Pomona have each won a game and lost two, and today's tussle will do a lot to establish the relative ability of the teams for dope during the remainder of the schedule. Caltech and Whittier are also even in the percentage column with two won and one lost, and their skirmish in Pasadena promises to be interesting.

Standings of the teams follow:

	W.	L.	P.c.
California	3	0	1.000
Caltech	2	1	.667
Whittier	2	1	.667
Occidental	1	2	.333
Pomona	1	2	.333
Redlands	0	3	.000

Independent Loop Starts Off Tomorrow

Some great doings are expected from the pastimers hooked up with the New Independent Baseball League team, tomorrow when the opening round is played.

The San Pedro battery is out to do some good stuff. It is composed of Moudy and Perez. The Harbor club is to tangle with the Hammond Lumber Company club with Fred Schaer and Sam Leake doing the piloting.

Josh Clark, skipper of the Shell Oil club announces that he is losing a good player in Johnny Morek, who has left to join the Sioux City team of the Tri-State League. Clark will use Al Palace and Walter Fromme as the battery in tomorrow's game against Larry Arnold's Sawtelle club. Guy Cooper and "L. A." Grigg will be the Sawtelle battery.

QUARANTINE ON GRIFFITH PARK GOLF LINKS LIFTED

By Federal order the quarantine on Griffith Park, including the Los Angeles municipal golf links, will be lifted today. Griffith Park was closed April 25 by Dr. E. C. Lahr of the State Department of Agriculture, and H. M. Newton, Federal veternarian, when traces of the foot-and-mouth disease were found in the vicinity. Conditions have improved, and the ban has now been lifted.

The news will be joyfully received by the 2500 golfers who have been homeless since the links were closed. The course is in better condition now than ever before, the brief rest having given the turf a chance to improve.

In view of the fact that on Sunday mornings there have been about 200 golfers on hand when the gates are opened at 6 o'clock, the Park Commission announces that the gates will be opened at 5 a.m. on Sundays beginning tomorrow.

BANG!!

Yale Martz of U.S.C. swinging into violent action on the cinderpath. The fast University of Southern California sprinter will make his season's debut in the 440 today in the annual A.A.U. track meet at the Coliseum. He has been officially credited with 49.8s. in the one-lap event.

HOLD A.A.U. MEET TODAY

Trojan Varsity and Frosh Squads Favored to Win First Honors at Coliseum

BY BILL HENRY

The annual track and field meet of the A.A.U. which is to be held this afternoon at the Coliseum has all the appearance of being a U.S.C. picnic. Between the very strong Trojan varsity, which would be favorite under any circumstances, and the extremely potent U.S.C. frosh it is going to be mighty tough for anybody else to horn in for enough points to get excited over. But that doesn't keep it from being a mighty good track meet and one in which a flock of records are likely to fall.

The thing that makes the affair good is the fact that the Trojans have a potential first place winner in practically every event and yet there is some outsider also entered who is likely to upset things for the Cardinal and Gold athlete. Such a situation makes each event provide a little excitement all by itself.

In the sprints the U.S.C. varsity has Keith Lloyd as favorite and the Trojan frosh have Smith, Taylor and Vinson. Against them will be pitted Vic Klein and Archie Woodyard, Southern California's two best prep sprinters since the days of Charley Paddock.

The quarter will attract a lot of attention, not because it is likely to be close, but because everybody is interested in seeing how good Yale Martz looks on his first public appearance of the year as a quarter-miler. From all appearances there won't be anybody else in the event who can run within two seconds of Martz, although somebody might be a surprise.

U.S.C. expects to grab all the points in the half-mile with Percy Niersbach and a lot of classy freshmen, but Vic Hansen of Manual is likely to fool 'em. Paul Rettchler, Pomona's star freshman, is one of the dark horses in the mile and Garland Courage of the L.A.A.C. is another. U.S.C. banks on Mike Ellwood of the varsity and Carl Plate of the frosh. The two-mile seems to lie between Les Hellman of the Trojan frosh; Art Forward of the L.A.A.C., and Reg Lavelle, Occidental's sole entry in the meet.

The field events, at least as far as the shot and discus are concerned, will be an awful landslide for the Trojans with Houser, Anderson and Company. The high jump ought to be easy for Oliver Cory of the L.A.A.C. The broad jump looks like a U.S.C. event with Anderson, Wilson and Kaer. Charley Eaton of Pomona looks like a winner in the javelin and Harry Smith of San Diego ought to win the pole.

While the meet is certain to be a cinch for U.S.C., the competition in the various events ought

(Continued on Page 11, Column 2)

ST. MARY'S IN EASY VICTORY

Oakland Nine Slams Trojans for 15-to-0 Win

Lefty King Holds Locals to Four Measly Blows

Visitors Score Eleven Runs in Fourth Inning

BY BRAVEN DYER

Hammering the offerings of Joe Scott to all corners of the Coliseum the St. Mary's baseball team completely annihilated, white-washed and routed the U.S.C. nine yesterday afternoon, the score of the terrible massacre, being 15 to 0. Not all of the blame for the defeat rests on Scott's tired shoulders, however, for he got as much support as a deserted wife from his mates, who let down completely after the Saints scored two runs in the opening inning. The Trojans wouldn't have given the Westlake School for Girls much competition yesterday.

It was a ball game for four innings and then in the fifth canto the visitors brought their heavy artillery into action and Scott was routed. No less than sixteen batters came to the plate and during the fatal inning there were four doubles, two singles, a triple and a home run, not to mention several errors by the Trojans.

The inning should never have been what it was, however, as Scott had one away when Johnny Hunter threw wide to first in his effort to retire Paynter for the second out. Rooney then doubled, Paynter going to third. Roy Foss added further woe to Scott's burdren when he uncorked a wild heave to first on O'Rourke's easy grounder. Before the inning was over the Irishman had counted eleven times and Ed Wingard was in the box, Coach Sam Crawford having decided Scott wasn't quite "right" after nine runs had been scored.

Lefty King, a husky, easy-working portsider, heaved brilliant ball for the victors, letting the Trojans down with four hits, only two of which were of any count. The locals didn't seem to care whether they made any bingles or not, but the way King was performing it probably wouldn't have made any difference if they had.

The Trojans' one big chance came in the fourth. Newman singled to deep short. Hawkins got a blow in the same place, Newman going to second. With one strike on Hunter, Newman wandered too far off of second base and O'Rourke, who has an arm that would put Strangler Lewis to shame, rifled the ball to Harrington and the Chief was slain in his tracks, but not without a murmur as he yelped vociferously at being so nipped in the bud. Hunter was so upset he fanned and Chabre flied to Westlake.

Coach "Slip" Madigan and his athletes left last night for San Diego where they are to play today and tomorrow.

The score:

ST. MARY'S	AB	R	H	O	A	E
Biggs, rf	5	2	2	3	0	0
Toms, lf	5	3	3	2	0	0
Westlake, 2b	5	1	1	2	2	0
H'ngton, ss	5	2	1	1	3	0
Paynter, 3b	5	2	2	1	1	0
Roonly, rf	4	2	3	6	2	0
O'Rourke, c	4	2	2	6	2	0
King, p	4	1	1	1	0	0
Gardiner, 1b	5	1	2	10	1	0
Totals	42	15	17	27	10	0

U.S.C.	AB	R	H	O	A	E
Raney, lf	5	0	0	3	0	0
Adams, cf	3	0	0	4	1	0
Newman, rf	3	0	1	1	1	0
H'kins, 1b	4	0	2	10	0	0
Hunter, ss	4	0	0	1	5	0
Chabre, 2b	4	0	0	1	1	0
Foss, 3b	3	0	1	0	0	0
Tellez, c	3	0	0	3	1	0
Scott, p	1	0	0	0	0	0
Wingard, p	3	0	0	0	0	0
Totals	31	0	4	27	10	0

SCORE BY INNINGS

	1	2	3	4	5	6	7	8	9	
St. Mary's	2	0	1	0	1	0	0	0	1	—15
Base hits	1	1	1	0	3	1	1	2	3	—17
U.S.C.	0	0	0	0	0	0	0	0	0	— 0
Base hits	0	0	0	2	0	0	0	1	1	— 4

SUMMARY

Errors—Biggs, Harrington, King, Newman, 2; Hawkins, 2; Hunter, 3. Innings pitched—By Scott, 3 2-3; by Wingard, 3 1-3. Charge defeat to Scott. Struck out—By King, 4; by Scott, 2. Bases on balls—Off King, 4; off Scott, 2; off Wingard, 1. Hit by pitched balls—Newman and Tellez by King; Harrington and Paynter by Scott. Stolen bases—Toms, Westlake, Foss, Tellez. Home run—O'Rourke. Three-base hit—Paynter. Two-base hits—King, 2; Harrington, Biggs, Toms, Rooney, Foss. Sacrifice hit—Rooney. Double play—O'Rourke to Gardiner to O'Rourke. Time of game—2h. 45m. Umpire—Toman.

Sagehens Have Three Teams in Action Today

[EXCLUSIVE DISPATCH]

CLAREMONT, May 2.—Three Pomona College varsity teams meet Southern Conference opponents on various battlefields tomorrow morning and afternoon. Coach Schott's rejuvenated baseball nine is scheduled to tackle the Occidental Tigers at Patterson field in the afternoon in a baseball tangle and twelve Sagehen track artists will tie up with the pick of Southern California's cinder stars in the annual A.A.U. meet at the Los Angeles Coliseum.

In the morning Pomona's swimming team meets the merman outfits of all the other Southern Conference colleges in the championship swimming meet to be held at 10 o'clock in the Southern Branch plunge. The Sagehen cinder stars who are entered in the A.A.U. meet are Bob Maxwell and Milliken in the hurdles; Charles Eaton, javelin throw; Frankhouse and Graf in the sprints; Rentchler in the 880 and the mile; Kennon, two-mile walk; Steve Turner and Mason Hill, high jump; Merritt, hammer throw; Frisbie, hop, step and jump, and Lincoln Hall in the discus.

GOLF TITLE IS WON BY MAC SMITH

Defeats Abe Espinosa in Play-off for Northern Open Championship

[BY A. P. NIGHT WIRE]

SAN FRANCISCO, May 2.—MacDonald Smith of the Lakeville Golf Club of Great Neck, L. I., today defeated Abe Espinosa, San Francisco professional, in the play-off of eighteen holes for the Northern California open golf championship at the San Francisco Golf and Country Club. Smith turned in a 77 for the eighteen holes to 80 by Espinosa.

Smith, who is also holder of the California State open championship, which he won at Los Angeles last January, said that he will leave tomorrow for Detroit to enter the national open tournament. Later he will represent the Lakeville club in the British open at St. Andrews, Scotland.

Rickard Lures Firpo by Big Wills Purse

[BY A. P. NIGHT WIRE]

NEW YORK, MAY 2.—Behind the sudden announcement by Tex Rickard that he has clinched a world's heavyweight title battle between Jack Dempsey and Harry Wills for September 6 at his big pine bowl, Boyle's Thirty Acres, is a final attempt by the promoter to bring Luis Angel Firpo back to this country for another campaign.

Rickard believes that as soon as Firpo sees the possibility of being eliminated from the 1924 title program, he will undergo a change of heart, and quickly come to terms for another effort to lift the crown from Dempsey.

ACORNS CLEAN UP ON TIGERS

Oaks Rout Vines and Sellers in Early Frames

Pete Schneider Crashes Home Run With Two On

Foster Saves Visitors When Krause Weakens

BY ROBERT E. RAY

Bill Essick's Flaming Youths flickered, flamed up and then went completely out, losing the fourth game of the series to the Oaks, 7 to 4, yesterday at Washington Park, and dropping to second place in the standings, as the Seals trimmed the Angels up north.

At one time the Oaks were leading 7 to 0, but the Tigers rallied in the sixth and eighth, routed Harry Krause and got back into the ball game, only to flivver in the eighth after they had scored one run and had the bases full with none out. The veteran George Foster, former Vernon hurler, stepped into the breach in the eighth when the bags were full and none were out, and pulled the Oaks out of a big hole by retiring Blakesley, Kimmick and McDowell in order, after forcing in a run by hitting Schneider.

VINES IS LIFTED

Bob Vines, a lanky right-hander secured recently from Cincinnati, started for the locals, but gave way to Alva Sellars in the third after the Oaks nicked him for three runs. The Oaks got their other four runs off Sellars before he stepped out to let Charley Deal single for him in the sixth.

The Acorns stepped out and secured a pair of markers in the second inning when Ted Cather singled infield and cantered home on "Buzz" Arlett's triple to right center. Louie Guisto, who sat in at first for the Oaks yesterday, brought Arlett across with a sacrifice fly to Chadbourne. A walk to Krause, Adams's sacrifice and Brubaker's double gave the Oaks one more in the third and caused

(Continued on Page 11, Column 5)

FARREN FLAILS SCHLOCKER

Frankie Gets Verdict Over Newsies' Idol at Holly Stadium; Last-Round Rally Wins Out

Frankie Farren lowered the colors of Joe Schlocker (the newsboys' idol) in the main bout at the Holly Stadium last night. The set-to was another of Tom Kennedy's lightweight elimination tourney affairs. The mix-up looked very much Schlocker until the final round when Frankie unleased a vicious right several times to Joe's chin and had the newsie idol somewhere on Cuckoo street when the bell clanged. In the first frame Farren started off with a left jab that drew the claret from Joe's perfume teaser and Frankie failed to scatter his hits from this mark until the final session. Joe swung a number of good right crosses to advantage. A capacity house witnessed the fisticuffs.

"Spud" Meyers earned a decision over Charlie Sullivan in the semi-wind-up. It was Meyers's first exhibition at the stadium and he made a big impression with the gang with his piston-rod left that annihilated electrons by the billions. He utilized this sinister piledriver to advantage in all the cantos. Sullivan didn't display his goods until the fourth, just about the time the bargain sale was about over. He then cut loose some flatic curlicues that found the mark but the pardon came too late.

UNCORKS WARES

Young Corbett and Jack Spar fought a draw. Corbett was about ten pounds lighter than his opponent yet he forced the tilt all the way. Spar uncorked nothing until the third round when he took his wares out of cold storage and landed a straight left that put the brakes on Corbett's ambition. Corbett was much faster and more aggressive.

The Young family, Bello and Letty tousled each other to a draw in a good, fast encounter. Letty had the margin in the first two sessions. Then Bello became bellicose on his own hook and slashed away toppingly well in the third. In the fourth he earned an upsticks by forcing the fighting to the precious old gong clang.

MICKEY SCORES

The fiber of Mickey Rockson's fighting arms and spirit was too rock-ribbed for George Smith who totes a rather mild name for a scrapper. Rockson plugged Georgie rather cruelly. In the second he tumbled Smith with a rude plug to the jaw but Georgie bounced back for more, claiming it didn't take the first time. Mickey abused his man pretty severely in the third and fourth and coaxer-pigeoned it from the ring.

Battling Ward got the decision over Johnny Vallardi. Johnny swung his arms like a Main-street gazotsky trying to sell a suit of clothes to a rummy. This kind of aggressiveness bought him nothing for the Battler plugged him at will.

Joe Burns shoved Chick McGill into the Milky Way in the second round with a sockdolager to the chin. Chick was down once before and listened to the cuckoo chirp "nine."

Hollywood Merchants Play Japs

In what should be the toughest game of the year the Hollywood Merchants will tackle the Jap All-Stars tomorrow afternoon, on the Hollywood baseball grounds. The game was arranged late yesterday afternoon, between Manager Floyd Carleton of Hollywood, and Manager Mor. of the Japs.

The orientals have been aching for a game and have repeatedly challenged the Movie City gang, and have at last an opportunity to show their strength.

The Hollywood Merchants have one of the strongest teams in Southern California, and this is their third game in Hollywood, and one of the largest crowds that has witnessed a game in Hollywood is expected Sunday afternoon. The game will be called at 2:30.

SCHOONERS SAIL AROUND CATALINA ISLAND TODAY

Every sailboat bug along the South Coast is expected to be on hand at the harbor today noon, when the schooners of the California Yacht Club fleet shove off for the first around-Catalina race since 1914. The tough, 100-mile jaunt, years ago the yachting classic of the Pacific, will be resumed today as the result of a challenge.

Francis Graves had just completed his hand-designed cruiser Pasqualito several weeks ago and so proud of her was he that he challenged Morgan Adams, owner of the famous Henriette, to a match race around Catalina. The idea struck so well that practically every schooner in commission will answer the starter's gun at noon today.

First among the entrants will be the Martha, John R. Hanify's famous schooner and now owned by F. M. Lane; the Asfje, to be skippered by Roy Millsap; Francis Graves's Pasqualito; the Henriette, with Morgan Adams at the helm, and A. R. Pedder's Diablo, from Santa Barbara.

Other possible entries are Cecil B. De Mille's Seaward; John Bowers's old veteran, the Uncas. The race, under favorable conditions, should be completed in thirty hours, or at sunset tomorrow.

Startling Changes Are Announced in Pomona College Coaching Staff; Schott Leaves

STREHLE WILL COACH TRACK

Former Sagehen Hurdler Gets Big Promotion

Nixon to Continue as Head of Physical Education

Heath to Assist Him During Football Season

[EXCLUSIVE DISPATCH]

CLAREMONT, May 2.—Sweeping changes in the entire Pomona College coaching staff and physical education department were announced on the Sagehen campus today, having been the topic of consideration by Dean Earnest J. Jaqua since the resignation of Carl Peter Schott from the physical education department over a month ago.

Coach Eugene W. Nixon, it was announced, will assume complete charge of the athletic and physical education departments and will give up his work as head mentor in track. Robert Strehle is promoted to track mentor and will have complete charge of Pomona's cinder athletes beginning next year.

SCHOTT RESIGNS

These changes were made necessary following the resignation of Coach Schott, who has been the head of the physical education department in Pomona for eight years and coach of the baseball and basketball teams. Schott plans to take up some special study along his lines in Columbia University.

Coach Nixon will continue his work as head football coach and it is likely that Colvin Heath will remain as line coach. However, it has not been definitely announced in what capacity Heath is to serve next year, but it is rumored that he will also coach one or two other varsity sports, possibly baseball or basketball. Coaches for the freshman football, basketball, baseball and track teams are still being considered by the college administration and no selections have been made as yet.

NEW SYSTEM

Coincident with the change in mentors, Coach Nixon is now engrossed in perfecting a new system of physical education for Pomona men based on physical-efficiency tests. These tests will require that each man have a certain proficiency in boxing, wrestling and swimming, and the ultimate hope is to develope strong teams in each of these sports that will be worthy of all Southern California conference competition in the future and competition with the University of Southern California, and other Pacific Coast conference members.

Ken Penner and Walter Mails Lead Pitchers

The great Walter Mails of Oakland has nothing on the great Ken Penner of Vernon when it comes to Coast League pitching. They both have won five and lost one game.

Following Penner and Mails comes Shellenback, Hulvey and Root, each with a record of four games won and one lost.

Los Angeles fans are extremely interested in what Root will do during the next few weeks.

	W.	L.	P.c.
Penner, Vernon	5	1	.833
Mails, Oakland	5	1	.833
Shellenback, Vernon	4	1	.800
Hulvey, Salt Lake	4	1	.800
Root, Los Angeles	4	1	.800
Plummer, Seattle	3	1	.750
Lawrence, Salt Lake	3	1	.750
Ross, San Francisco	3	1	.750
Hughes, Los Angeles	3	1	.750
Christian, Vernon	3	1	.750
Singleton, Salt Lake	3	1	.750
Geary, San Francisco	4	2	.667
Crandall, Los Angeles	4	2	.667
Hall, Sacramento	2	1	.667
Ryan, Salt Lake	2	1	.667
Burgess, San Francisco	3	2	.600
Eckert, Portland	3	2	.600
Mitze, Oakland	3	2	.600
Thompson, Sacramento	3	2	.600
Schroeder, Portland	3	2	.600
Bashore, Portland	3	2	.600
McCabe, Salt Lake	3	2	.600
Nagel, Sacramento	3	2	.600
Gregg, Seattle	1	1	.500
Sellers, Vernon	1	1	.500
Sutherland, Seattle	1	1	.500
Krause, Oakland	1	1	.500
Hodge, San Francisco	1	1	.500
Bagby, Seattle	1	1	.500
Yellowhorse, Sacramento	1	1	.500
Vinci, Sacramento	1	1	.500
Myers, Los Angeles	1	1	.500
Doehler, Oakland	1	1	.500
Foster, Oakland	0	1	.000
Mulcahy, Salt Lake	0	1	.000
Thomas, Sacramento	0	1	.000
Scott, San Francisco	0	1	.000
O'Neil, Los Angeles	0	1	.000
Wolters, Portland	0	1	.000
Dell, Seattle	0	1	.000

WESTERN LITHOGRAPH TACKLES HAL ROACH

The strong Western Lithograph Company's baseball nine, which is leading the Pacific League in the Greater Southern California Baseball Association, will face the Hal Roach Studios nine this afternoon on the Palms diamond in a game that is expected to result in a speedy tilt and attract a good crowd of fans. Will Rogers, noted stage and screen comedian, will umpire the game and announces that he will lasso and drag out of the game any player that disputes his decision. Manager Tesch has selected his star southpaw, Cioffi, to hurl against the movie nine.

POMONA FRESHMEN TACKLE VENETIANS

[EXCLUSIVE DISPATCH]

CLAREMONT, May 2.—Coach "Beafy" Heath's aggregation of Pomona College Sagechicks tangle with the Venice High School baseball nine on the college diamond tomorrow afternoon in their fourth game of the season. Little is known in these parts as to the strength of the Venice proteges, but Coach Basler of Venice, who, by the way, is a former Sagehen varsity star, is reputed to have a strong prep school outfit. To date the Pomona College frosh have lost one game and cleaned up twice.

"I. Longo"
Men's Tailor
Now located at SUITE 512-513 BANK OF ITALY BLDG.

OLYMPIC STARS COMPETE

Seven Members of 1920 Team Will Attempt to Make Squad in Tryouts at Coliseum May 24

The old order changeth, but some of the veterans of yesteryear are rather hard to dislodge. When the Southern California, Arizona and New Mexico Olympic Games tryouts are staged at the Coliseum three weeks from today there will probably be seven athletes who won places in the 1920 tryouts at Pasadena on hand to strive for new honors.

They are Charles Paddock, Charles Daggs, Alma Richards, Oliver Cory, Dick Emmons, Art Forward and Charles Bergstrom. The last two men may not compete, as they have had little practice of late, but the other five are sure to be on hand.

Paddock is the only man who won two first places in 1920 who seems likely to repeat this year. The Pasadena sprint marvel copped the two dashes, running the 100 in 9 4-5s., and the furlong in 21 2-5s. It is expected that Charley will better both these marks at the Coliseum.

Daggs, although not a double winner in 1920, may cop two firsts this time. In 1920 he placed second to Johnny Norton when that athlete broke the world's record in the 440 hurdles, doing the distance in 54 1-5s. Desch of Notre Dame later broke this mark. Daggs ran this race in the Olympics, but is so good in the 120-yard highs right now that he may decide to enter both in the try-outs. He probably is good enough to win 'em if he does.

Oliver Cory took second to Brick Muller in the high jump, the ex-Bear star winning at 6ft. 3⅝ in. Cory will more than likely battle it out with Coggeshall, Poly high ace, this year.

Grandpa Alma Richards grabbed second in the 56-pound weight heave, and fourth in the high jump. He is sure to compete again, and may win the big weight event.

In the pole vault Emmons took third, with Bergstrom second. The latter did 12ft. and would place high should he decide to try out on the 24th. More will be known about Emmons after today's A.A.U. meet.

Art Forward, L.A.A.C. runner, won the 5000-meter run in 1920, and if he is in shape will probably do so again. He ran in the open cross-country back in January, showing well.

HELEN WILLS LOOMS AS LENGLEN'S CONTENDER

BY IRVING WEINSTEIN
University of California Tennis Star

"What do you honestly think of Helen Wills? How strong a game does she really play? Can she hold her own with a championship man tennis player? Will she defeat Suzanne Lenglen?"

These were a few of the queries I was literally swamped with Saturday immediately following my match with the United States singles champion.

Before attempting to analyze her game I would like to say that I went into Saturday's match with a sincere purpose in mind—that of giving her practically every shot in the book and then watching her take hold of each situation.

I gave her short, deep, cross-court and line drives, backhands, lobs, chops, smashes, dink shots and opportunities to recover when drawn out of position. At the conclusion of all this I can truthfully say, "I cannot see how any woman tennis player in the world can beat her!"

I'll admit that's a pretty broad statement to make, particularly when France is still on the map—but let me tell you right now I was the most surprised individual in the world when Helen began bombarding me with drives off her forehand and backhand right off the bat!

Unlike most champions she doesn't gradually "warm up" and add momentum to her deliveries as the match goes on. She takes her sweater right off and commences pounding the old agates as though every shot is her last.

ABOUT THE MATCH

When we started to play I thought to myself, "I know she's mighty good and the United States champion — but then she's a woman!"

Consequently I drove and played with a certain amount of confidence and abandon. Before I knew what it was all about she had crashed through two games and was tearing through me like a wild bull tearing through a paper wall.

I changed my mind. I wasn't up against a mere woman tennis champion, but a real tennis player!

At first I tried her forehand. She walloped the balls from the right side with great power and accuracy. Drive for drive she returned each shot with increasing pace. Then I switched and concentrated on her backhand—for a minute. I discovered the most startling news of the day.

Her backhand is marvelous and positively superior to many first-class male tennis players!

The majority of tennis players possess a fairly accurate backhand. Helen has developed this difficult stroke into a flatly driven offensive shot.

She obtains a combination of a Tilden position and Johnston follow-through that gives the ball a low trajectory flight with a sharp drop and a world of smoke.

Certainly no weakness there!

Then I changed tactics and began mixing drives and chops. A skidding chop cannot be hit with the same top spin as a high-bounding drive. Helen refused to be unnerved. She took her time and returned the low balls with surprising accuracy. She even mixed in a few chops herself.

How would she be at the net? I drew her in close and found her to be an excellent volleyer. Her backhand volleying is particularly deadly and her smashing is sound.

The many tedious hours Helen has put in on her service this year have done their work. Not only has she added much more power to her swing but has developed a fast hop which makes even her second service difficult to put away.

Not being of the "fairy type" of stature one would not readily conceive her as being fleet of foot. She is not a burner-up of the courts. Basically, however, fleetness of foot is not the only requirement for court-covering ability. Anticipation is just as essential and probably the keynote to speed on the courts.

I noticed this particularly in the match. At first I marveled at her unexpected speed of foot and remarkable recovering ability. Then I noticed she began running soon as I began swinging and discovered that she was a remarkable anticipator.

KEEPS GOING

The beauty of Miss Wills's game is that she keeps going all the time. She crashes right through on the offensive and pounds away without a let-up. I noticed this in the individual games themselves.

Several times I had leads to 40-love and 40-15, only to find my opponent still coming and usually evening the count. This same element of her "pounding consistency" which has been mainly responsible for the success of Johnston and McLoughlin is found deeply imbedded in the game of Miss Wills.

FINALLY—SUZANNE!

Finally, I can justly say, "She has no weakness!"

If I have erred in this statement, the mistake can be based only on the fact that I failed to find one, or that lack of a "court campaign" is classified as a weakness.

Helen is not bothered with a pencil and paper and a bunch of court tactics. Her plan is the tennis court and her pencil and paper is her racket and the ability to crown the ball unmercifully and yet with accuracy.

In this respect her game is likened to that of William Johnston—the hard hitting up-and-coming type, with no breathing spells nor change of tactics.

This is the manner in which she will beat Suzanne Lenglen.

American athletic superiority is not solely the result of "perfection de luxe." Power of mind and body has made the American athlete snatch up the world sport laurels with a potent Yankee punch and an accompanying screen of fire.

That which has made Babe Ruth wield a bludgeon with terrific energy, Charlie Paddock burn up the cinders under his feet, Johnny Weismuller cut through the water with a tremendous pull, Jim Thorpe plunge through the line and Jack Dempsey sink opponents with ungodly lack of restraint has made Helen Wills champion of the United States.

In all of her matches, tournament and practice, Helen starts right off—bang, bang, bang, until her match is over. Her match with Mrs. Molla Mallory for the championship of the United States last September lasted forty-five minutes.

Helen herself didn't realize she was at the net shaking hands—an American champion in such a short time.

When Suzanne and Helen meet for the championship of the world in June tactics and maneuvers to draw the other player out of position will play a very small part in the meeting.

I do not think the current question, "How do you think Helen Wills will stack up against Suzanne Lenglen?" is a correct one.

Truthfully, I think a more honest way to put it is, "How do you think Suzanne Lenglen will stack up against Helen Wills?"

Suzanne is marvelous, we'll grant that. She seldom makes an error and is conceivably faster on her feet than Helen. But believe me, she had better have a box of cough tablets on the sidelines, a pair of Charlie Paddock's spikes handy and a bunch of French delegates ready to declare peace with the American officials when Helen Wills and Suzanne Lenglen meet for the championship of the world in June!

GEE BRINGS BACK LIMIT OF TROUT

The first limit of trout caught anywhere in California for the 1924 season, so far as is known, was brought to the B. H. Dyas Company yesterday by George M. Gee.

Gee caught his limit at Tamarack Lodge, near Bishop, in Inyo county, and after an all night's ride landed early yesterday morning with his fish. The limit consisted of Loch Leven and eastern brook and was placed on display at the Dyas store.

VAUDEVILLE BENEFIT

A benefit for the National Vaudeville Artists will be given in the Cocoanut Grove at the Ambassador next Thursday evening. The program will include numbers by vaudeville artists appearing at local theaters. Ben J. Piezza, manager of the Hillstreet Theater, is in charge.

A Big Little Man

Dink Templeton,
Stanford track coach.

TEMPLETON METHOD WORKS

Youthful Track and Field Coach at Stanford Has Evolved Effective System of Training

[EXCLUSIVE DISPATCH]

STANFORD UNIVERSITY, May 2.—In Robert Lyman Templeton, the youngest track and field coach in America, the Cardinals have a leader whose development of athletes without previous training has made the Stanford organization the greatest dual meet team the Pacific Coast has known in a decade of seasons, and probably the strongest among universities of the United States today.

The Templeton training methods and system, in many respects as unorthodox as they are interesting, effected a most unusual progress with the group of forty Cardinals, and in three ways at least his record for the season is without parallel.

Followers of the Cardinals point out these standards by which their coach is judged:

(1.) In developing of men who never competed before they reported to Templeton eight athletes who took thirty-nine points in the dual meet with California.

(2.) In the proposition that each of the athletes of one season's training only puts up his best performance of the year at the one important meet.

(3.) In improvement by each of the veterans over his best work of last season.

Other simple facts add to the unusual record. Templeton started the present season notoriously weak in the jumps, without an athlete in sight to care for them. He ends with Fred Anderson clearing 6 feet 2½ inches in the altitude leap, and Dick McCrea going 22 feet 9 inches in the broad. Both men have been at Stanford several years, and neither was worth a whoop at the beginning of the season. "Dink" needed jumpers, and he made them.

START WELL

When Stanford opened the season against the Olympic Club with unexpected performances, it was thought that Templeton had brought his men to the peak too soon. But all realize now that he was only getting his competitors off to a good start, for each of them, with the exception of Scofield, who sprained his ankle, did immeasurably better work in the competition with California two months later. In mere physical condition and in mental attitude the Cards were certainly equipped for the meet with the Bears. Only Al Charles in the two-mile, who had been off the track for four weeks with shin splints, did not take the place predicted for him, while in the other races the Cards took not only the firsts, but practically all of the seconds and a good share of the thirds.

Among Templeton's ideas of coaching it is interesting to note that he coaches sprinters and hurdlers to wait for the gun, and not to try for advantage in getting out of their holes just ahead of it. In distance races he depends for victory not on jockeying about the track, but in judgment of pace and timing of the sprints for the finish. Ten-yard spurts for the tape were hopeless against the Cardinals in the California meet, for they sprinted with increasing speed for forty and fifty yards to the finish.

DEVELOPMENT

But of all Templeton's work, including even his excellent conditioning of men, the Cards are most enthusiastic with his development of athletes who reported to him without previous training, experience or records. Hale and Campbell, sprinters; VanJudah and Miller, quarter-milers; Al Smith, Miller; MacIntosh and Swayne, half-milers; Ludeke and Anderson, high jumpers; McCrea, broad jumper, and Arthur, discus thrower, of this year's team, all have become what they are today since they undertook track and field work under the Stanford coach. Such men as Leistner, Kerr, Richardson, Storie and others who came to Templeton with records have all shown great improvement, but it is in the pure development of competitors which Templeton has shown his greatest ability.

To the list of Stanford-built athletes the name of Glenn Hartranft should be added, for when he competed in high school he was beaten by everyone in sight, while now he wins regularly from his former superiors, and in the shotput at least appears to be the strongest man in the world today.

And after all, when it is remembered that this Templeton who today directs the first Stanford victorious team since the last of the seven straight wins in 1919, is the very same Templeton who in that year unexpectedly leaped from third place to first place in the broad jump to win the meet, it is not surprising to find that the "youngest coach" understands development of competitors. He himself is a Stanford-made athlete, as at Palo Alto High School the best he ever did was to take a third place in a dual meet with San Jose, while a few years later as a Stanford man he placed third in the same event, the broad jump, of the Olympic games at Antwerp.

JAMES ANDERSON NOT TO COMPETE

[BY A. P. NIGHT WIRE]

SYDNEY (Australia), May 2.—James O. Anderson, captain and star of the Australian Davis Cup team that was defeated by the United States in the 1923 challenge round, has abandoned definitely all hope of competing in this year's contest for international team supremacy, he announced today.

DERBY MAY GO TO BLACK GOLD

Winner of Louisiana Classic Looms Dangerous

Experts Frown Down on His Parlor Training

Kentuckians Regard Colt as a Western Hope

BY FRENCH LANE
[EXCLUSIVE DISPATCH]

LOUISVILLE (Ky.) May 2.—Black Gold, winner of the Louisiana Derby last St. Patrick's Day in New Orleans, is the mystery horse of this year's Kentucky Derby. H. Webb, his trainer, is the most peculiar character now preparing a candidate for the great race.

If being treated strictly as a parlor pet and allowed to work as he pleases fits a horse for such a race, Black Gold stands out as a possible derby winner. But the rail-bird colony at Old Churchill Downs is about ready to enter his name among the list of noncontenders. They refuse to O.K. the Webb system of training.

BIRDS ON HAND

A summer-like sun which beat down on the track which was still rolling in mud lured the advance guard of Derby railbirds to the Downs this morning. The report had gone out that Trainer Webb would send Black Gold a mile or better at high speed despite adverse track conditions.

It would have been the most pretentious effort the son of Black Toney had taken since his arrival at the Downs nearly a month and a half ago. Black Gold was brought out for a spin, according to schedule but after he made a half mile in :54 was waved down by his trainer, tucked under his blanket and led away to his stable.

Kentuckians know a lot about Black Gold and a lot of Kentuckians have looked to him as one of the few western hopes to throw into the derby struggle to stem the tide of eastern invaders.

LOOM DANGEROUS

After Sarazen's downfall in New York today at the hands of Bracadale, which makes Sam Hildreth and his Rancocas candidate loom more dangerous than ever, Kentucky all the more turned its hopes into the derby chances of a western 3-year-old.

Sarazen's defeat in New York is not taken seriously in Kentucky, except that it gives Harry F. Sinclair a candidate in Bracadale that might repeat Zev's success of a year ago. Had it been a longer race, its effect on Sarazen's derby chances would have been different. But in Kentucky where Sarazen was bred and trained as a 2-year-old, people who know thoroughbreds are confident that when in racing condition few horses in the world can beat him at three-quarters of a mile. The only thing Kentucky doubts about Sarazen is his ability to go a mile or more.

WILLIAMS TO FACE SAVAGE AT MEXICALI

[EXCLUSIVE DISPATCH]

MEXICALI, May 2.—Fight fans of Imperial Valley are looking forward to a tough go here tomorrow afternoon between Kid Williams, champion of Imperial Valley, and Kid Savage, recently knocked out by Sam Langford at Mexico City after holding sway in the Mexican capital for several months.

This is expected to be a twenty-round affair but predictions are made today that it will go hardly eight or nine rounds and that it will be all 'in Savage's favor.

TEE, FAIRWAY AND GREEN

BY "CHICK" EVANS

LARGE GRIPS OR SMALL

Now is the appointed time for putting one's clubs in condition for the coming season, and in this connection, with the changes to be made, I want to call your attention to the comparative thickness of the club's grip, which has a greater variation than one is apt to think. It is hard to realize the great difference that actually exists. Immediately the question is asked: "Does it make any essential difference to the shaft?" I think that it does, my idea being that the club's grip, the size of one's hands and one's manner of grasping the club bear a direct relation to each other.

'Twenty-five years ago when golf was just entering this country there was a school of professional golfers who put both thumbs around the shaft, and used very large grips. When I say large grips I mean those which have perhaps two or three windings of listing under the leather. Listing, it may be necessary to explain, is the cloth material which is put underneath the leather to make the grip softer. There is a particularly good "feel" to this large grip and it makes the shaft appear more slender, and therefore easier of management. About this time, however, a great British professional was adopting a grip with thumbs down the shaft. Here it is well to give my readers a tip, and a very important one, about putting one's thumbs down the shaft. Never put them straight down, merely allow a narrow inner section of each to touch the shaft. Putting the thumbs down the shaft threw the grip into the fingers, and this changed the style of grip, for it, meant that the average man's fingers are not long enough to go around, and so with the coming of the finger grip and all the styles of interlocking and overlapping we found the manufacturers turning out smaller grips.

Some one has suggested to me that these things go in cycles, and therefore this year, and for a few succeeding years, we shall have larger grips again. I am too firm an adherent to the finger grip to believe that a good plan. I think that the size of the grip should be regulated by the sense of "feel." The player should try out different thicknesses and when he gets one that feels right, he should stick to it and never change.

I remember a prominent player who came to a championship with no grips to his clubs at all, just the roughened wood where the grips should be. He claimed that when the ball was hit it sent a quicker message, as to the strength to be put into the shot, from the bare shaft directly to the hands, than from bare shaft by way of listing and leather, to the hands. I have thought that there was something in it, and I have rather liked to have my grips without any listing between the leather and the wood. I prefer the finger grip, and I do not think that those players who have much of the grip touching the palms, which are the insensitive part of the hands, can play as well as those who are feeling the shaft through fingers.

It is extremely important to get a good grip and stick with it. I changed from the palm grip to the finger grip and it was the cruelest bit of changing that I ever had to make in golf, but I have never regretted it. Leather and rubber have different thicknesses, and this has much to do with the size of the grip. It is a point that manufacturers usually give a great deal of thought to, and some of them even go so far as to have the wooden part of the shaft made larger, or smaller, as the case may be. This year I am having a little extra listing put near the top and tapering off. This gives a bully feeling—a sense of security: it helps to make me confident that the club will not slip out of my hands. It may seem a small thing, but to me it is a big one, and it raises a little point that is very interesting, too.

[Copyright, John F. Dille Co.]

DRAW FOR POLE POSITION

Qualifying Laps in Triumph Stakes at Ascot Track Tomorrow Will Be Eliminated

Acting on the suggestion of Cecil B. De Mille, sportsman, donor of the six-foot silver trophy which will reward the victor in the Triumph Stakes at Ascot Sunday afternoon, Referee Charlie Keppen and other track officials have promulgated a ruling that the pole position in the big race shall be determined by lot and not by the fastest lap as has been the custom in the past.

Owing to his seeming ability to drive a faster qualifying lap than any other pilot, Ralph De Palma has never missed the pole position in any open event in which he has started at Ascot. Consequently he has had an edge on the other drivers. While the Italian has always favored the speed method of selecting the starting positions, he did not oppose the adoption of the suggestion of Mr. De Mille, declaring he is willing to give Duray, Davidson, Meyer, Petticord, Stapp, Frame and the other stars the opportunity to beat him into the first turn if the lucky number is drawn from the hat by another than himself.

DAVIDSON STRONG RIVAL

Davidson will be the most formidable rival which the Italian will have in the rush for the turn. "Fuzzy's" car has an amazing pick-up and many of the close students of Ascot racing believe that Louis Chevrolet has produced a car which can actually beat the trim little Miller of De Palma's. Davidson will go to the post a strong favorite with the Haugdahl followers who look on the Indianapolis youth as being the best bet to trim the sails of Ralph.

The battle between Davidson, Stapp and Duray for second to De Palma, should Ralph show his heels to the other contenders, will be fast and furious. Davidson is fearful that the De Palma crowd will give him the "razz" when he appears in the first event on Sunday. "I am not a foul driver, and was greatly misunderstood on Sunday," said "Fuzzy" last night. "De Palma has acknowledged that I did not foul him and I wish his rooters would appreciate my position. I hope they lay off of me."

TWO SETS OF OFFICIALS

A double set of officials has been provided for Sunday's races. Every inch of every race will be under close observation. Any repetition of last Sunday's rough work will mean suspension without privilege of a fine for the offender or offenders.

With the sand which was sprinkled over the newly olled course last week, having been brushed off, the course is now faster than it has been since the opening. It is probable that De Palma, in recognition and appreciation of the decoration which will be awarded him by the Italians who, on account of missing last Sunday's races through having to attend patriotic celebration, will do an exhibition to break the track record. Several spills, with but minor damage, were participated in yesterday by some of the sixty motor-bikers who were practicing for the mountain-climb race.

AWARD LIFE PASSES TO POMONA ATHLETES

[EXCLUSIVE DISPATCH]

CLAREMONT, May 2.—In an important meeting of the Pomona College Athletic Council held recently it was decided to award life passes to all Pomona College games in which Sagehens compete on the home fields, to wearers of the "P" who have graduated from the regular four-year course in the college. Others may be awarded a life pass upon special action of the council. All graduates of the Sagehen institution in order to procure the pass are required to make application to the council.

Special provision is made for the graduate who makes his letter three times in any sport, allowing him a pass admitting him not only to all home games at which he won his letter, but to all contests in all sports, for the period of his life.

MICKEY WALKER TO FACE LEW TENDLER

[BY A. P. NIGHT WIRE]

PHILADELPHIA, May 2.—Mickey Walker, world's welterweight champion, will defend his title against the southpaw puncher of Lew Tendler in a ten-round decision bout at the Philadelphia National League baseball park the night of June 2.

Articles of agreement were signed yesterday and forfeits of $1000 each were posted for weight and appearance. Champion and challenger are to make the welterweight of 147 pounds eight hours before the match.

The promoters declined to state the amount of the purse, but stated it was the largest ever offered in this city.

ENGLISH OVALS CIGARETTES

Twenty for Twenty-Five Cents

THE reputation of ye house of Philip Morris comes packed in every box of English Ovals Cigarettes.

—They *must* be mild—they *must* be mellow—they *must* be good—and so, forsooth—they're blended in the good old English way.

Blended in the Good Old English Way
PHILIP MORRIS & CO. LTD.

ASCOT
TOMORROW TRIUMPH STAKES
-FIRST RACE 3:00 P.M.-
DE PALMA AND MANY OTHERS BATTLE FOR CECIL B. DE MILLE CUP AND THE ITALIAN COLONY VICTORY CROWN
10-TYPICAL ASCOT EVENTS
MOUNTAIN CLIMB MOTOR-BIKE RACE
SEATS-512 W. 10TH ST.-PHONE MAin 3458-AUTO CLUB AND ALL BRANCHES

BASEBALL WASHINGTON PARK
TODAY—2:30 P.M.
Oakland vs. Vernon
FOR RESERVATIONS CALL ATlantic 9852

CRICKETERS CLASH AT SANTA MONICA

The undefeated Sons of Saint George cricket team will defend their laurels tomorrow when they mix it up with the crack Santa Monica team at Santa Monica. The Sons have stalked through a very successful season so far this year and right now they look like the team prospects in the South. The game will be played on the high school grounds at 1:30 p.m. The Bay City crew is reputed to be very good and the tilt should be full of thrills for everybody. The line-up for the St. George team will be T. B. Hoyle, E. F. Wright, J. Maynard, E. Withey, F. Melior, R. Stocks, L. Yates, W. Finch, C. C. Marriott, P. Sleeman and F. Wright.

Unpatriotic

Pretty Cornetist: Shall I play "The Stars and Stripes Forever?"

He: No, only for a little while, please.—[Boston Transcript.

Ruth Den

SOLONS SWAT YANKEES AGAIN

Rice's Ninth Frame Home Ruins New York

Browns Out of Depths by Trimming Tigers

Old White Sox Push Indians Back Into Cave

[BY A. P. NIGHT WIRE]

NEW YORK, May 2.—Rice's ninth-inning home run with Judge on base broke a tie score and gave Washington its second straight victory over New York here today. The score was 6 to 4. Both Mogridge and Pennock were hit freely. Everett Scott, New York veteran shortstop, playing his 1153rd game, hit three doubles for the Yankees. The score:

WASHINGTON	AB	R	H	C
Judge,1b	5	1	2	0
Harris,2b	4	1	1	3
Bluege,3b	4	1	2	3
Goslin,lf	3	0	0	1
Ruel,c	4	1	1	7
Peckinpaugh,ss	3	1	0	3
Mogridge,p	4	1	2	0
Totals	27	6	8	27

NEW YORK	AB	R	H	C
Witt,cf	3	0	0	2
Dugan,3b	3	1	1	2
Ruth,rf	4	1	0	1
Meusel,lf	4	1	0	1
Pipp,1b	3	1	0	12
Ward,2b	3	0	0	3
Scott,ss	4	0	3	3
Schang,c	4	0	0	4
Pennock,p	4	1	2	0
Totals	32	4	6	30

SCORE BY INNINGS

	1	2	3	4	5	6	7	8	9
Washington	0	0	0	0	0	0	0	1	5
New York	0	0	0	0	1	1	0	1	1

SUMMARY

Errors—Judge, Bluege, Goslin, Ruel, Peckinpaugh, Witt, Dugan, Ruth, Meusel, Pipp, Ward, Scott, Schang. Two-base hits—Judge, Ruel, Peckinpaugh, Pipp, Scott, Pennock. Three-base hit—Meusel. Home run—Rice. Sacrifice hits—Meusel, Ruel, Goslin, Rice, Pipp. Stolen bases—Peckinpaugh, Ward. Double plays—Peckinpaugh to Judge; Ward to Pipp. Left on bases—Washington, 7; New York, 7. Bases on balls—Off Mogridge, 1; off Pennock, 1; by Mogridge, 3. Bases on balls—Off Pennock, 3; off Mogridge, 3. Umpires—Dineen, Ferguson and Connolly.

BROWNS ON TOP

ST. LOUIS, May 2.—Danforth allowed Cobb's men only five safeties, and the Browns pulled themselves out of the cellar by defeating Detroit again today, 4 to 0. It was the third straight victory for Sisler's men. Ken Williams tripled off Stoner in the fourth with two men on bases and then tallied on McManus's single. The score:

DETROIT	AB	R	H	C
Totals	35	1	4	24

ST. LOUIS	AB	R	H	C
Totals	29	4	6	25

SCORE BY INNINGS

	1	2	3	4	5	6	7	8	9
Detroit	0	0	0	0	0	0	0	0	1
St. Louis	0	0	0	0	0	0	0	0	1

SUMMARY

Errors—Stanage, 2. Hits—Off Stoner, 4 in 7 innings; off Collins, 2 in 1 inning. Two-base hits—Hoffman, Danforth. Three-base hits—Williams, Sisler. Sacrifice hits—Robertson, Sisler. Double plays—Bigbee to Pratt; Sisler, Sargent to McManus. Bases on balls—Off Danforth, 1; off Stoner, 1. Struck out—By Danforth, 2; Collins, 1; Hallahan to Galloway to Hauser; Hale, Bigbee, Stoner. Passed ball—Stanage. Umpires—Hildebrand and Ormsby. Time of game—1h. 42m.

INDIANS SCALPED

CLEVELAND, May 2.—The Chicago White Sox defeated the Cleveland Indians, 3 to 2 here today, moving the Indians into last place in the American League standing. Levsleskie held the visitors to five hits, but errors behind him gave the Sox their runs. Ted Lyons pitched shutout ball until the ninth. Then the Indians got 2 runs on two doubles and a single.

CHICAGO	AB	R	H	C
Totals	34	3	6	33

CLEVELAND	AB	R	H	C
Totals	33	2	7	41

SCORE BY INNINGS

	1	2	3	4	5	6	7	8	9
Chicago	0	0	0	0	0	0	0	0	3
Cleveland	0	0	0	0	0	0	0	0	2

SUMMARY

Errors—Sewell, 2; Myatt, 2; Ruether, Speaker, Lutzke, Myatt, Connolly, Metevier, Gardner, McNulty. Two-base hits—Jamieson, Sewell, Burns, Lutzke. Three-base hit—Speaker. Home run—Connolly. Sacrifice hits—Ruether, Lutzke. Stolen bases—Jamieson, Fewster, Sewell, Myatt. Double plays—Sewell to Burns; Myatt to Connolly. Bases on balls—Off Levsleskie, 1; off Lyons, 4. Struck out—By Levsleskie, 4. Umpires—Owens and Nallin. Time of game—1h. 45m.

EHMKE THERE

PHILADELPHIA, May 2.—Howard Ehmke held Philadelphia to three hits today and Boston scored a shutout victory over the locals, 11 to 0. Veach had a triple, two singles and two passes. The fielding of Clarke at third base was spectacular. He made three splendid one-hand stops of ground-balls and caught the runners. Amos Strunk, recently given his unconditional release by the Chicago White Sox, today signed a contract to finish the season with the Athletics. The score:

BOSTON	AB	R	H	C
Totals	35	11	13	36

PHILADELPHIA	AB	R	H	C
Totals	37	0	3	40

SCORE BY INNINGS

	1	2	3	4	5	6	7	8	9
Boston	0	0	0	0	0	0	0	0	11
Philadelphia	0	0	0	0	0	0	0	0	0

SUMMARY

Two-base hits—Veach, J. Harris, Dugan, Peckinpaugh. Home runs—Pratt, Pinelli. Stolen bases—Veach, Strunk, Taylor, 1. Bases on balls—Off Pierce, 1; off Naylor, 1; off Hoffman, 1. Double plays—Bigbee to Pratt; Hollahan to Galloway to Hauser; Hale to Bigbee; Sisler to Sargent. Sacrifice hits—Hale, Ragsdale. Struck out—By Danforth, 2; Harris, Dugan, Peckinpaugh, Hollahan and Nallin. Time of game—1h. 42m.

Ruth Dents Air and Hugmen Lose to Solons—Giants Belt Braves in Twelfth Canto

SOLONS SWAT YANKEES AGAIN

Ruth's Ninth Frame Homer Ruins New York

Browns Out of Depths by Trimming Tigers

All White Sox Push Indians Back Into Cave

[BY A. P. NIGHT WIRE]

NEW YORK, May 2.—Rice's ninth-inning home run with Judge on base broke a tie score and gave Washington its second straight victory over New York here today. The score was 6 to 4. Both Mogridge and Pennock were hit hard. Everett Scott, New York veteran shortstop, playing his 1000th game, hit three doubles for the Yankees. The score:

WASHINGTON	AB	R	H	O	A	E
Judge, 3b	4	1	1	2	3	0
Leibold, rf	4	1	1	3	0	0
Goslin, lf	3	0	1	2	0	0
Harris, 2b	4	1	2	2	3	0
Rice, cf	4	1	1	1	0	0
Ruel, c	3	0	0	4	1	0
Foster, ss	3	0	0	1	3	1
Mogridge, p	3	0	0	0	2	0
Totals	32	4	6	15	12	1

NEW YORK	AB	R	H	O	A	E
Witt, rf	4	0	0	2	0	0
Dugan, 3b	4	1	1	3	1	3
Ruth, lf	4	1	2	1	0	1
Meusel, lf	4	1	2	1	0	0
Pipp, 1b	3	1	0	9	1	0
Ward, 2b	3	0	0	1	3	1
Scott, ss	4	0	1	3	5	0
Schang, c	4	0	0	4	0	0
Pennock, p	4	1	0	0	1	0
Totals	35	4	6	24	11	4

SCORE BY INNINGS

	1	2	3	4	5	6	7	8	9	
Washington	0	0	0	0	0	0	0	0	1	1
New York	0	0	0	0	0	0	0	0	0	0

SUMMARY

Error—Ruel. Two-base hits—Judge, Rice, Meusel, Ruth, Pipp, Dugan, Schang. Three-base hit—Harris. Sacrifice hits—Meusel, Ruel, Ward. First base on balls—Off Pennock, 1; off Mogridge, 2. Struck out—By Pennock, 1; by Mogridge, 2. Bases on balls—Scott, Mogridge. Double play—Scott to Ward to Pipp. Left on bases—Washington, 7; New York, 6. Umpires—Dineen and Connolly.

BROWNS ON TOP

ST. LOUIS, May 2.—Danforth gave Cobb's men only five safeties and the Browns pulled themselves out of the cellar by defeating Detroit again today 4 to 1. This was the third straight victory for Shotton's men. Ken Williams tripled with two on bases in the fourth with two out and then tallied on Gilhooley's single. The score:

DETROIT	AB	R	H	C
Tobin, rf	4	0	1	0
Bassler, ss	3	0	0	2
Blue, 3b	3	0	1	0
Heilmann, lf	3	0	0	0
Bush, 2b	3	0	0	3
Jacobson, cf	3	0	0	0
Woodall, c	3	0	0	0
Gentile, 1b	3	0	1	0
Danforth, p	3	0	1	0
Totals	29	0	4	5

ST. LOUIS	AB	R	H	C
Williams, lf	4	1	1	2
Gilhooley, 3b	4	0	0	1
Sisler, 1b	4	0	1	10
Tobin, rf	3	0	0	1
Gerber, ss	3	0	0	2
Severeid, c	3	0	0	6
Gerber, 2b	3	0	1	2
Danforth, p	3	0	1	0
Totals	30	1	4	24

SCORE BY INNINGS

	1	2	3	4	5	6	7	8	9	
Detroit	0	0	0	0	0	0	0	0	0	0
St. Louis	0	0	0	1	0	0	0	0	x	1

SUMMARY

Two-base hits—Williams, Severeid. Sacrifice hits—Bassler, Danforth. Stolen bases—Williams, Gerber. Bases on balls—Off Danforth, 1. Struck out—By Danforth, 1. Double play—Gerber to Gerber. Left on bases—Detroit, 4; St. Louis, 3. Umpires—Hildebrand and Ormsby. Time of game—1h. 30m.

INDIANS SCALPED

CLEVELAND, May 2.—The Chicago White Sox defeated the Cleveland Indians, 2 to 2 here today, giving the Indians into last place in the American League standing. Double help the visitors to five hits, but errors behind him gave the Sox their runs. Ted Lyons pitched shutout ball until the ninth, when the Indians got 2 runs on two doubles and a single.

CHICAGO	AB	R	H	C
Jamieson, lf	3	0	1	3
Peckinpaugh, ss	3	0	0	2
Schalk, c	3	0	0	4
Sewell, ss	0	0	0	0
Burns, 1b	3	0	1	11
Collins, 2b	3	0	1	1
Lutzke, 3b	3	0	0	1
Wyatt, p	1	0	0	0
Schaute, p	0	0	0	0
Detweiler, p	0	0	0	0
Browne, x	1	0	0	0
Gaston, p	0	0	0	0
McNulty, xx	1	0	1	0
Totals	28	2	4	22

CLEVELAND	AB	R	H	C
Sisler, rf	4	0	0	1
Speaker, cf	4	0	1	2
Miller, lf	4	0	0	1
Lobert, 3b	4	0	0	1
Myatt, ss	4	0	0	2
Gardner, 2b	3	0	0	2
Ainsmith, c	3	0	0	6
Shaute, p	0	0	0	0
Uhle, p	3	0	0	0
Totals	33	0	1	15

Batted for Coveleskie in 8th.
Batted for Lobert in 9th.
Batted for Detweiler in 9th.

SCORE BY INNINGS

	1	2	3	4	5	6	7	8	9	
Chicago	0	0	0	0	0	0	0	0	2	2
Cleveland	0	0	0	0	0	0	0	0	0	0

SUMMARY

Error—Gardner. Two-base hits—Peckinpaugh, Schalk, Speaker, Sewell, 2; Myatt, Gardner. Sacrifice hits—Sisler, Lobert. Stolen bases—Collins, Lobert. Double play—Schalk to Collins. First base on balls—Off Coveleskie, 1; off Uhle, 1; off Gaston, 1. Left on bases—Chicago, 4; Cleveland, 4. Umpires—Owens and Connolly. Time of game—1h. 55m.

EMMKE THERE

PHILADELPHIA, May 2.—Ernest Emmke held Philadelphia to three hits today and Boston gained a shutout victory over the Athletics, 11 to 0. Veach had a triple, two singles and two passes. The batting of Clarke at third base was spectacular. He made three put-outs, one-hand stops of ground-balls and caught the runners. Amos Strunk, recently given his unconditional release by the Chicago White Sox, today signed a contract to finish the season with the Athletics. The score:

PHILADELPHIA	AB	R	H	C
Dykes, 2b	3	0	0	1
Hale, 3b	3	0	0	1
Strand, cf	3	0	0	4
Hauser, 1b	2	0	0	11
Williams, lf	3	0	0	1
Welch, rf	3	0	0	2
Galloway, ss	3	0	0	3
Perkins, c	3	0	0	4
Naylor, p	1	0	0	0
Strunk, p	0	0	0	0
Parnham, x	1	0	0	0
Bishop, p	0	0	0	0
Totals	27	0	0	27

BOSTON	AB	R	H	C
Wilson, lf	4	1	1	2
Rawlings, 2b	4	1	1	3
Ruth, rf	4	1	1	2
Scott, ss	4	1	3	1
Pratt, 1b	4	1	1	10
Ainsmith, c	4	1	1	5
Barrett, cf	4	1	1	2
Ehmke, p	4	1	2	0
Totals	36	8	11	25

SCORE BY INNINGS

	1	2	3	4	5	6	7	8	9	
Philadelphia	0	0	0	0	0	0	0	0	0	0
Boston	0	0	0	0	0	0	0	0	x	8

SUMMARY

Two-base hits—Rawlings, Ainsmith, Barrett. Three-base hit—Harris. Sacrifice hits—Hauser, Rawlings. Stolen bases—Pratt, Barrett. First base on balls—Off Naylor, 2; off Strunk, 1; off Bishop, 1. Left on bases—Philadelphia, 6; Boston, 6. Umpires—Connolly and Dineen. Time of game—1h. 45m.

SERAPHS DEFEATED BY SEALS

Geary Outhurls Hughes and Wins, 3 to 1; Tom Wallops Homer

[EXCLUSIVE DISPATCH]

SAN FRANCISCO, May 2.—It was "Boy Day" at the ball park today and the Seals celebrated it properly by beating Los Angeles 3 to 1. Several thousand young Americans cheered them on and were well pleased at the result. Boy Mayor Jack Nichols pitched the first ball and did a better job than the regular Mayor ever did. Boy Chief of Police Donald Beyer caught the ball after Twombly had swung at it and missed. Boy Bandit Johnny Reardon was the umpire.

With the ceremonies out of the way Bob Geary and Tom Hughes hooked up in quite a twirling duel and Bob finished in front. The only run made off Geary was a home run by Hughes in the fifth. Tom busted the ball into the left field bleachers and trotted around the bases with a wide grin on his face.

The Seals scored first. Yelle beat out a bunt to open the third inning and Geary shoved him along to second with a sacrifice; Kelly rolled out but Valla made good with a line shot to right on which Yelle scored.

Hughes's home run tied the score in the fifth, but the Seals untied it in the sixth. Hendrix opened with a hit and Ellison bunted him to second and Pete Kilduff drove him home with a single to left.

The Seals scored their last run in the seventh. Yelle began it with a hit and was forced at second by Geary. Kelly forced Geary at second and then Valla made good again, this time with a line drive to center. Kelly legged it around to third and scored on Twombly's bad throw. Score:

LOS ANGELES	AB	R	H	O	A
Twombly, cf	4	0	0	1	0
Krug, 2b	3	0	1	2	3
Jacobs, 2b	0	0	0	1	0
Read, lf	4	0	1	0	0
Bigbee, rf	3	0	1	1	0
Gedeon, 1b	4	0	0	11	1
McAuley, ss	3	0	1	2	3
Byler, c	3	0	0	4	3
Hughes, p	3	1	1	0	2
Durst, x	1	0	0	0	0
Whaley, xx	1	0	0	0	0
Totals	29	1	4	24	12

SAN FRANCISCO	AB	R	H	O	A
Kelly, lf	4	0	0	2	0
Valla, rf	3	0	2	1	0
Mulligan, 2b	4	0	1	0	4
Hendrix, cf	3	1	1	3	0
Ellison, 1b	3	0	0	8	1
Kilduff, 2b	3	0	0	3	5
Byrne, ss	3	0	0	1	3
Yelle, c	3	1	0	3	2
Geary, p	3	0	0	0	3
Totals	29	2	4	21	18

x—Batted for McAuley in ninth.
xx—Batted for Byler in ninth.

SCORE BY INNINGS

	1	2	3	4	5	6	7	8	9	
Los Angeles	0	0	0	0	0	0	1	0	0	1
Base hits	1	1	0	2	1	0	0	1	0	4
San Francisco	0	0	1	0	0	0	1	0	x	2
Base hits	0	1	3	0	0	2	0	1	x	7

SUMMARY

Errors—Twombly, McAuley, 2; Byler. Runs responsible for—Geary, 1; Hughes, 2. Struck out—By Geary, 5; by Hughes, 2. Bases on balls—Off Geary, 5; off Hughes, 2. Hit by pitched ball—Hendrix by Hughes. Balk—Geary. Home run—Hughes. Two-base hits—McAuley, Kilduff, Valla. Sacrifice hits—Geary, Gedeon, Ellison. Runs batted in—Valla, Kilduff, Hughes. Caught stealing—Kilduff, Bigbee, McAuley. Double plays—Byrne to Ellison; Bigbee to Gedeon; Yelle to Kilduff. Left on bases—Los Angeles, 6; San Francisco, 6. Time of game—1h. 40m. Umpires—Reardon and Finner.

DUCKS DOWN SOLONS

[BY A. P. NIGHT WIRE]

PORTLAND (Or.) May 2.—Portland made it two straight from Sacramento today, winning 8 to 7, in a wild ninth-inning finish, in which three runs were scored. In the eighth, with Portland four runs ahead, the Sacs scored five, four of them counting on Cochran's homer with the bases full. This drove Eckert from the box and the Sacs made another off Bedient in the ninth.

In the Portland half one run was scored on a force play at second with the bases full. Southpaw Canfield then relieved Hall to pitch to Wolfer, a left-handed batter, but Duke Kenworthy immediately replaced him with Miller, who bats right-handed. Canfield purposely walked him, and after Daly, who bats right-handed, was announced as pinch hitter for Query, a left-hander, Manager Pick called in Hughes, a right-handed pitcher. Kenworthy immediately substituted Brazill, a left-handed batter, and with the bases full he hit the right-field fence on the first pitch, scoring the tying and winning runs. Score:

SACRAMENTO	AB	R	H	O	A
Koob, lf	5	1	1	1	0
Heep, lb	5	1	2	11	0
Pick, 2b	5	1	4	1	3
Siglin, 3b	5	1	2	3	4
Schorr, c	4	2	1	7	1
Cochrane, rf	3	2	1	0	0
McNeeley, cf	4	0	1	2	0
McGinnis, ss	4	0	1	2	3
Hall, p	4	0	1	0	3
Canfield, p	0	0	0	0	0
Hughes, p	0	0	0	0	0
Totals	39	7	14	25	14

PORTLAND	AB	R	H	O	A
Bassler, ss	4	1	3	1	4
McCann, 2b	5	0	2	1	3
Cox, rf	5	0	1	2	0
Fuscle, lb	4	1	2	12	1
High, cf	4	2	1	1	0
Wolfer, lf	3	2	1	1	0
Query, c	4	0	1	2	5
Pistel, 3b	3	2	1	0	2
Eckert, p	3	0	0	0	3
Jones, x	1	0	0	0	0
Sedlent, p	0	0	0	0	0
Miller, xx	1	0	0	0	0
Daly, xxx	1	0	0	0	0
Brazill, x	1	0	1	0	0
Totals	39	8	15	27	15

x—Batted for Eckert in eighth.
xx—Batted for Query in ninth.
xxx—Batted for Daly in ninth.
One out when game ended.

SCORE BY INNINGS

	1	2	3	4	5	6	7	8	9	
Sacramento	0	0	0	0	0	1	0	5	1	7
Base hits	1	1	1	2	0	0	0	5	1	11
Portland	0	1	1	0	2	0	0	0	4	8
Base hits	0	2	3	1	2	1	0	0	4	13

SUMMARY

Errors—Pick, Schorr, Hall, McCann, Eckert. Innings pitched—By Eckert, 8; runs 6, hits 14, at bat 34; by Hall, 8 1-3; runs 7, hits 13, at bat 38; by Canfield, fraction, none out, runs none, hits none, at bat none. Winning pitcher—Sedlent. Losing pitcher—Hall. Runs responsible for—Hall, 6; Eckert, 2; Sedlent, 1. Struck out—By Hall, 1; by Eckert, 3. Bases on balls—Off Hall, 3; off Eckert, 1; off Canfield, 1. Stolen bases—McCann, Hemingway. Home run—Cochrane. Two-base hits—Bassler, Cox, Query, Pick. Sacrifice hit—Bassler. Double plays—Distel to McCann to Fuscle; Siglin to Hemingway; McGinnis to Siglin to Hemingway; McCann to Bassler to Fuscle; Pick to Siglin to Hemingway. Hit by pitcher—Wolfer by Hall. Time of game—1h. 55m. Umpires—Casey and Carroll.

A.A.U. MEET TO BE HELD TODAY

(Continued from Ninth Page)

to be keen enough to make it very exciting and there are enough dark horses entered to give the affair a lot of thrills. The L.A.A.C. has a number of very capable young man who are out to make the Olympic team and this is one of their chances to show what they can do.

The hurdle races with Charley Daggs of the L.A.A.C. and Bob Maxwell of Pomona fighting off a whole flock of U.S.C. demons ought to be thrilling in the extreme. Owing to the large flock of events, many of which will require heats, the combat will commence at 1:30, so do your lunching early.

Churchill Downs was more than fetlock deep in mud today, and there were no moves by derby candidates of note.

MAY BIRTHDAYS - BY FEG MURRAY

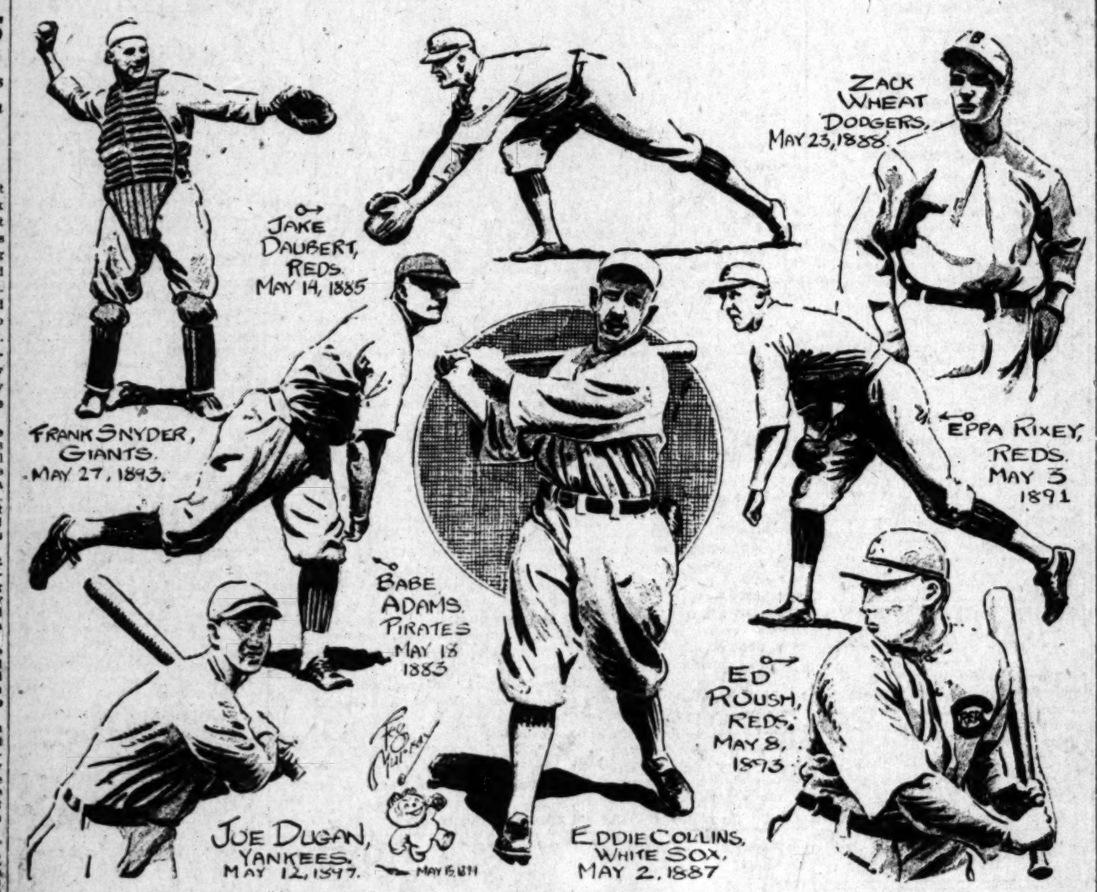

The emerald is the birthstone for the month of May. It should have been the diamond. Proof of this is found in the fact that all of the diamond celebrities shown above and many others celebrate their birthdays in the merry month of May. Here is the All-May team. Can any other month boast of a collection that could trim this outfit?

Pitchers—Babe Adams, Pittsburg; Eppa Rixey, Cincinnati; Joe Oeschger, Giants; Ted Blankenship, White Sox; Bob Hasty, Athletics.

Catchers—Snyder, Giants, and Frank Bruggy, Athletics.

First base—Daubert, Cincinnati.

Second base—Collins, White Sox.

Shortstop—Dugan, Yanks. (He can fill this position well—played it for four year for Philadelphia.)

Third base—Larry Gardner, Cleveland.

Left field—Zach Wheat, Brooklyn.

Center field—Ed Roush, Cincinnati.

Right field—John Tobin, Browns.

Utility infield—Joe Judge, Washington; Grantham, Cubs, Evans, Washington, and McGuire, Giants.

Utility Outfield—Al Simmons, Athletics; Joe Harris, Red Sox, and Cruise, Braves.

[Copyright, 1924, Associated Editors, Inc.]

CASEYS IN TITLE TILT TOMORROW

Glendale and Hollywood Nines Hook Up on Pasadena Baseball Diamond

With perhaps the best collection of notables and screen celebrities ever collected at a Knights of Columbus State convention present, the Glendale and Hollywood baseball teams will battle it out for the State convention championship tomorrow. The game, which is to be played at Tournament Park, Pasadena, will probably be one of the best in local semiprofessional baseball history. It is said that Hollywood should have been the team to play for the State championship last February, because they had the best nine. But a loss to Anaheim won the latter the right to play the Oakland order for the title.

The Movie City nine under the leadership of Charles Brown is regarded as one of the best semi-professional nines in the South. Their line-up is composed of crack ball players, some of them professionals. Glendale has always had a good team which will assure a bitter battle tomorrow. The boys are receiving wonderful support from all the orders. V. A. Gualano, the southern district commissioner, has especially expressed his approval of the showing and reputation of the Caseys' baseball organization. Many notables will be present at the game, some being, State Deputy Frank E. Michel, Judge Thomas L. White, State Athletic Chairman Flyn and District Commissioner V. A. Gualano.

The Knights of Columbus is holding its State convention in Pasadena this week and the game will be only one of the attractions. The definite line-up will be given out tomorrow.

SUDS·COP LONG TILT

[BY A. P. NIGHT WIRE]

SEATTLE, May 2.—Salt Lake and Seattle fought twelve innings in a Pacific Coast League baseball game here today, Seattle winning, 5 to 4. With the bases loaded in the twelfth, E. Baldwin, Indian catcher, drove out a single, scoring the winning run. Score:

SALT LAKE	AB	R	H	O	A	E
Tilt, 3b	4	1	1	2	1	0
Frederick, cf	5	0	0	1	0	0
Sheehan, rf	2	0	1	0	0	0
Lewis, lf	5	0	1	2	0	0
Cox's, 1b-rf	4	1	0	2	0	0
Lazerre, ss	4	2	0	2	3	0
Pitter, 2b	5	0	1	3	7	1
Jenkins, c	1	0	1	3	0	0
Mulcahy, p	1	0	0	0	0	0
Leslie, 1b	0	0	0	13	2	0
Cook, c	2	1	1	3	0	
Ponder, p	4	0	0	0	6	
Totals	39	4	5	24	18	

SEATTLE	AB	R	H	O	A	E
Lane, rf	5	0	1	2	0	
Brady, 3b	5	0	1	2	0	
Crane, ss	6	0	0	2	4	
Eldred, rf	6	2	3	2	0	
Bowman, lb	6	0	1	12	0	
Bohner, lf	3	2	0	4	0	
Hafey, 2b	5	1	2	2	4	
Tobin, c	1	0	1	2	2	
Steuland, p	5	0	2	0	2	
E. Baldwin, c	3	0	1	5	1	
Totals	45	5	11	36	29	

One out when winning run was scored.

SCORE BY INNINGS

	1	2	3	4	5	6	7	8	9	10	11	12	
Salt Lake	0	2	1	0	0	1	0	0	0	0	0	0	4
Base hits	0	1	1	1	0	0	2	0	0	0	0	0	5
Seattle	0	2	0	0	0	0	2	1	0	0	0	0	5
Base hits	0	2	0	2	0	1	1	1	0	0	1	2	11

SUMMARY

Errors—Coumbe, Lazerre, Jenkins, Brady. Innings pitched—By Mulcahy, 2 plus. Runs responsible for—Steuland, 4; Mulcahy, 2; Ponder, 1. Struck out—By Steuland, 5; Mulcahy, 4; Ponder, 1. Bases on balls—Off Steuland, 5; Ponder, 4; Mulcahy, 1. Stolen bases—Bohner, T. Baldwin, Lane. Two-base hits—Jenkins, Sheehan, Steuland, Cook, Eldred. Sacrifice hits—E. Baldwin, T. Baldwin. Double play—E. Baldwin to Brady to Bowman. Time of game—2h. 20m. Umpires—Pinelo and Schaller.

LOCAL CRICKETERS TO TRAVEL NORTH

The Los Angeles Cricket Club's team will journey north tomorrow to play the Santa Barbara squad in the Channel City. Both teams are evenly matched and the contest should be a thrilling affair.

Standings

PACIFIC COAST LEAGUE

	W.	L.	P.c.		W.	L.	P.c.
S. Francisco	18	9	.540	Portland	12	15	.480
Vernon	15	11	.600	Oakland	12	13	.480
Salt Lake	13	11	.542	Seattle	10	14	.417
Los Angeles	12	13	.480	Sacramento	9	16	.360

Yesterday's Results

Oakland, 7; Vernon, 4.
San Francisco, 3; Los Angeles, 1.
Seattle, 5; Salt Lake, 4 (12 innings.)
Portland, 8; Sacramento, 7.

NATIONAL LEAGUE

	W.	L.	P.c.		W.	L.	P.c.
New York	11	2	.846	Brooklyn	6	8	.429
Cincinnati	9	6	.600	St. Louis	6	10	.375
Chicago	10	7	.588	Boston	4	7	.364
Pittsburg	8	8	.500	Philadelphia	3	7	.300

Yesterday's Results

Pittsburg, 3; St. Louis, 2.
Philadelphia, 7; Brooklyn, 6.
Cincinnati, 4; Chicago, 3.
New York, 7; Boston, 4.

AMERICAN LEAGUE

	W.	L.	P.c.		W.	L.	P.c.
Detroit	9	5	.600	Philadelphia	6	7	.462
New York	9	6	.600	Boston	6	7	.462
Chicago	8	7	.533	St. Louis	5	9	.400
Washington	7	7	.500	Cleveland	5	8	.385

Yesterday's Results

Washington, 6; New York, 4.
Boston, 11; Philadelphia, 0.
Chicago, 3; Cleveland, 2.
St. Louis, 4; Detroit, 1.

AMERICAN ASSOCIATION

Indianapolis, 7; Milwaukee, 3.
Columbus, 9; Minneapolis, 4.
Kansas City, 5; Louisville, 4.

INTERNATIONAL LEAGUE

Toronto, 4; Newark, 3.
Rochester, 7; Jersey City, 4.
Others postponed.

SOUTHERN ASSOCIATION

Atlanta, 11; New Orleans, 3 (called end eighth, darkness.)
Birmingham, 7; Mobile, 3.
Memphis, 5; Chattanooga, 4.
Little Rock, 5; Nashville, 2.

TEXAS LEAGUE

Dallas, 6; Shreveport, 0.
Fort Worth, 11; Wichita Falls, 2.
Waco, 5; Austin, 2.
Galveston, 5; Beaumont, 3.

WESTERN LEAGUE

Des Moines-Wichita game postponed, rain.
Lincoln, 5; Oklahoma City, 2.
Tulsa, 14; Omaha, 3.
Denver, 9; St. Joseph, 6.

MISSISSIPPI VALLEY LEAGUE

Waterloo, 13; Cedar Rapids, 1.
Moline, 6; Ottumwa, 2.
Dubuque, 4; Burlington, 3.
Rock Island, 6; Marshalltown, 1.

THREE-I LEAGUE

Danville, 4; Peoria, 3.
Terre Haute, 7; Bloomington, 1.
Evansville, 12; Decatur, 9.

TOILERS TRIM RAILSPLITTERS

(Continued from Ninth Page)

a beautiful double scoring Grimes and Berry. That finished the scoring for both teams.

For Jefferson, Grossman stood out, hitting three singles out of three times at bat. Phillips went the entire route for the Democrats on the mound.

The score:

	R.	H.	E.
L. A. High	0	0	0
Jefferson	4	5	1

Batteries—Alamada, Grimes and Berry; Phillips and Brayton.

FRANKLIN WINS

Franklin High School defeated Roosevelt at the Kiteflyers' field by a score of 11-2.

The Rough Riders placed men on second and third repeatedly but failed to score in the pinches. Capt. Solomen of the Teddies played a steady game at second.

Palms of Franklin hurled a fine game. He gave the Rough Riders very few hits and struck out eleven of their men.

Score by innings:

Roosevelt	0	0	0	0	0	0	0	2	0	2
Franklin	0	0	3	0	4	0	4	0	0	11

CITY LEAGUE STANDINGS

	W.	L.	P.c.		W.	L.	P.c.
Jefferson	1	0	1.000	L. A. High	0	1	.000
Polytechnic	1	0	1.000	Lincoln	0	1	.000
Manual Arts	1	0	1.000	Hollywood	0	1	.000
Franklin	1	0	1.000	Roosevelt	0	1	.000

YESTERDAY'S RESULTS

Jefferson, 8; L. A. High, 2.
Polytechnic, 8; Hollywood, 1.
Manual Arts, 9; Lincoln, 6.
Franklin, 11; Roosevelt, 2.

Buildings seven stories high were in Carthage before it was destroyed by the Romans in 146 B. C.

ACORNS CLEAN UP ON TIGERS

(Continued from Ninth Page)

Esgick to jerk Vines and let Sellars have a chance. Sellars retired the Oaks without further scoring in that inning, but Arlett, Lafayette and Baker bunched three singles for a tally in the fourth.

OAKS GET THREE

Oakland got its final three runs in the sixth on Guisto's double, Sellars's wild heave to firston Lafayette's bounder, Baker's fielder's choice, and Harry Krause's two-base poke to left.

Krause held the Bengals to one hit, an infield binge by Schneider, for five innings, but in the sixth the locals nicked the veteran southpaw for three runs when Pete Schneider lifted the ball far over the centerfield fence, scoring Deal and Chadbourne, who had singled, ahead of him.

Krause got into all kinds of trouble in the eighth and finally had to give way to Foster after he had filled the bases without retiring a Tiger. Jack Warner put Harry in hot water when he singled over short, and Denny Murphy, batting for Keck, sent Warner to third with another single to left. Chadbourne walked and Krause gave up the task of getting the Tigers out as a bad job. Foster then took the mound and started not the least bit auspiciously by hitting Pete Schneider in the back, forcing Warner over the plate and putting the tying run on first. Then Foster started in to pitch, striking out Blakesley, forcing Kimmick to pop to Brubaker, and the suspense was ended when Jimmy McDowell drove a long fly to Arlett in deep right.

While it hardly seems possible that the field will go beyond twenty-five the track at Churchill Downs has been widened at the three quarters post where the derby field is sent away so that thirty-five can start if such an unwieldly field is ready for the issue this year.

MAILS HURLS TODAY

It was announced that The Great Mails would pitch for the Oaks today against a suitable heaving opponent to be selected by Bill Essick. Mails had a quiet day yesterday as he was saving his energy for this afternoon's tilt, his sole accomplishment being to engage in an argument with a hard-boiled marine seated behind the Oakland dugout. Score:

OAKLAND	AB	R	H	O	A
Adams, 2b	4	0	1	2	3
Brubaker, ss	4	1	2	1	2
Cooper, cf	2	0	0	2	0
Calfier, 3b	3	0	0	1	2
Arlett, rf	4	0	2	3	0
Guisto, 1b	3	1	1	11	0
Lafayette, lf	4	0	2	1	0
Baker, c	4	1	1	6	0
Krause, p	3	1	2	1	0
Foster, p	0	0	0	0	0
Totals	33	4	11	27	10

VERNON	AB	R	H	O	A
Chadbourne, rf	3	1	1	2	0
Schneider, cf	4	0	2	2	0
Blakesley, lf	4	0	0	1	0
Kimmick, 3b	4	0	0	1	3
McDowell, ss	4	0	0	3	3
Griffin, 2b	3	0	0	4	4
Hannah, c	4	0	0	3	2
Warner, 1b	4	1	1	8	0
Vines, p	0	0	0	0	0
Sellers, p	1	0	0	0	2
Deal, x	1	0	0	0	0
Keck, p	0	0	0	0	1
Murphy, xx	1	0	1	0	0
Courtney, p	0	0	0	0	0
Menosky, x	1	0

Suburban and Neighborhood Theaters

WEST COAST THEATERS, INC.

ANAHEIM

CALIFORNIA
Sat.—Rosie Adoree in "Women Who Give"
Sun., Mon., Tues.—Ray Ingram's "Scaramouche" with Alice Terry, Ramon Novarro

FAIRYLAND
Sat., Sun.—Matt Moore, Nita Naldi in "The Breaking Point"

ALHAMBRA

ALHAMBRA
Sat.—Douglas MacLean in "The Sunshine Trail" and Vaudeville
Sun., Mon., Tues.—Jackie Coogan in "A Boy of Flanders"

SAN LUIS OBISPO

ELMO
Sat.—Mae Murray in "Fascination"
Sun.—Milton Sills in "Why Women Remarry"
Mon., Tues.—Gloria Swanson in "Bluebeard's Eighth Wife"

EL MONTEREY
Sat., Sun.—"Charleston"

POMONA

CALIFORNIA
Sat.—Claire Windsor in "Hallie the Beautiful Cloak Model"
Sun., Mon.—Corinne Griffith, Conway Tearle in "Lilies of the Field"
Tues.—Pola Negri in "Shadows of Paris"

BELVEDERE
Sat., Sun.—Jack Hoxie in "Man to the Rear"

RIVERSIDE

MISSION
Sat.—Norma Talmadge in "Hold to Answer" and Vaudeville
Sun.—Marshall Neilan's "The Rendezvous" and Vaudeville
Mon., Tues.—John Barrymore in "Beau Brummel"

REGENT
Sat.—Matt Moore, Nita Naldi in "The Breaking Point"
Sun., Mon.—Forrest Stanley, Colleen Moore in "Through the Dark"
Tues.—Jackie Coogan in "A Boy of Flanders"

SANTA BARBARA

CALIFORNIA
Sat.—Barbara La Marr, Bert Lytell in "The Eternal City"
Sun., Mon., Tues.—Ray Ingram's "Scaramouche" with Alice Terry, Ramon Novarro

PALACE
Sat.—Special Program of Short Subjects.
Sun., Mon., Tues.—Sennett in "Down to the North"

MISSION
Sat.—Buster Keaton in "Loving Lips" and Vaudeville
Sun., Mon., Tues.—Agnes Ayres, Antonio Moreno in "Sinners"

GRANADA
Sat.—Jackie Coogan in "A Boy of Flanders"
Sun., Mon., Tues.—Ralph Lewis, Conway Tearle in "The White Moth"

HOLLYWOOD

HOLLYWOOD 6704 Hollywood Blvd.
Now Playing—Mae Murray in "Mademoiselle Midnight"

APOLLO 6548 Hollywood Boulevard
Sat.—Baby Peggy in "The Darling of New York"
Sun., Mon., Tues.—Claire Windsor in "Hallie the Beautiful Cloak Model"

WILSHIRE 831 South Western
Sat.—Wesley Barry in "George Washington, Jr."
Sun., Mon.—Lewis Stone, Helene Chadwick in "Why Men Leave Home"
Tues.—Robert E. Hardy, Alma Rubens in "Under the Red Robe"

GRANADA 7135 Sunset Boulevard
Sat.—Mae Murray in "His Supreme Moment"
Sun., Mon.—Robert E. Hardy, Alma Rubens in "Under the Red Robe"
Tues.—Jacqueline Logan in "Nobody Home" and Vaudeville

PARAMOUNT 6920 Santa Monica Blvd.
Sat.—Strongheart in "The Love Master"
Sun., Mon.—Jacqueline Logan in "The Dawn of Tomorrow"
Tues.—Corinne Griffith, Conway Tearle in "Lilies of the Field"

LOS ANGELES

ALHAMBRA 731 South Hill Street
Now Playing—Mae Murray in "Mademoiselle Midnight"

SHAMROCK 609 S. Hill Street
Sat.—Charles Ray in "The Dance of Apples" Sat.—Katherine MacDonald in "The Woman Contempt"
Mon., Tues.—Dorothy Phillips in "The White Frontier"

CIRCLE 3015 Newell Avenue
Sat.—Leon D. Wilson, Milton Sills in "Flowing Gold"
Sun.—Rose Adoree in "Women Who Give"
Mon., Tues.—Richard Dix, Lois Wilson in "Icebound"

STRAND 4401 Manitou Avenue
Sat.—Colleen Moore, Anna Q. Nilsson in "Painted People"
Sun., Mon.—Lewis Stone, Helene Chadwick in "Why Men Leave Home"
Tues.—Katherine MacDonald in "Refuge" and Vaudeville

ROSEBUD 1040 Central Avenue
Sat.—Herbert Rawlinson in "The Cloudjumper" and Vaudeville
Sun., Mon.—Strongheart in "The Love Master"
Tues.—Lewis Stone, Betty Compson in "The Stronger"

RIVOLI 4318 South Western
Sat.—"The Night Message"
Sun., Mon., Tues.—Lewis Stone, Helene Chadwick in "Why Men Leave Home"

CARLTON 54th St. and Western Avenue
Sat.—Bryant Washburn in "The Love Trap" and Vaudeville
Sun.—Herbert Rawlinson in "The Dangling Ghost"
Mon., Tues.—Anita Stewart in "The Great White Way"

TEMPLE 59th and Vermont
Sat.—Colleen Moore, Anna Q. Nilsson in "Painted People" and Vaudeville
Sun., Mon.—Anna Q. Nilsson, Milton Sills in "Flowing Gold" and Vaudeville
Tues.—Rose Adoree in "Women Who Give" and Vaudeville

VICTORIA 2570 West Pico
Sat.—Rose Adoree in "Women Who Give"
Sun., Mon.—Lewis Stone, Helene Chadwick in "Why Men Leave Home"
Tues.—Anita Stewart in "The Great White Way"

SUNBEAM 69th and Compton
Sat.—Charles Ray in "The Dance of Apples"
Sun., Mon.—Anita Stewart in "The Great White Way"
Tues.—Children of the Dust" and Vaudeville

OPTIC 535 South Main Street
Sat.—James Kirkwood in "The Eagle's Feather"
Sun., Mon., Tues.—John Gilbert in "Truxton King"

REGENT 447 South Spring Street
Sat.—Jack Hoxie in "The Man From Wyoming"
Sun., Mon., Tues.—Monte Blue in "Loving Lies"

CAPITOL 826 South Spring Street
Sat.—"No Mother to Guide Her"
Sun., Mon., Tues.—Ernest Torrence in "The Fighting Coward"

LIBERTY 206 South Main Street
Sat., Sun.—Special Program of Short Subjects
Mon., Tues.—"Queen of Sin"

CASINO Vernon and Central
Sat.—Corinne Griffith, Conway Tearle in "Lilies of the Field"
Sun., Mon., Tues.—Pola Negri in "Shadows of Paris"

SANTA ANA

YOST
Today—Lenore Ulric in "Tiger Rose"

WEST-END
Today, Sun., Mon., Tues.—Douglas MacLean in "The Yankee Consul"

TEMPLE
Today—"Cause for Divorce"
Sun., Mon., Tues.—"Triumph"

ORANGE

COLONIAL
Today—"Hold to Answer" and Chaplin Comedy
Sun. & Mon.—Sir Hall Caine's "Name the Man"
Tues. & Wed.—"Desire" and Comedy

FULLERTON

RIALTO Shows at 2:30 and 7:30 only
Today—"The Fighting Coward"
Sun. & Mon.—"The Eleventh Hour"
Tues.—"Hoodman Blind" and Buster Keaton Comedy

SOUTH PASADENA

COLONIAL Shows at 7:00 & 9:30 P.M.
ALWAYS A GOOD SHOW

BELL

MAYBELL
Today—Richard Barthelmess in "The Enchanted Cottage"
Sun. & Mon.—Mae Murray in "Mademoiselle Midnight"
Tues.—"Steadfast Hearts" and Vaudeville

COMPTON

CALIFORNIA
Today—"Smashing Barriers" and Comedy
Sun. & Mon.—Jackie Coogan in "A Boy of Flanders" and Comedy
Tues. & Wed.—"A Man's Man" and Comedy

GLENDALE

GATEWAY San Fernando Road and Glendale Blvd.
Today—"The Eternal City"
Sun., Mon., Tues.—"Lilies of the Field"

WATTS

YEAGER
Today—Vaudeville and Reginald Denny in "Sporting Youth"
Sun., Mon.—Thomas Meighan in "The Confidence Man"
Tues., Wed.—"The Snowbound Cottage"

MONROVIA

COLONIAL
Today—"The Barefoot Boy"
Sun. & Mon.—"Icebound"
Tues.—"The Love Gambler"

UPLAND

COLONIAL
WATCH FOR OUR PROGRAM

HAWTHORNE

HAWTHORNE
Today—Viola Dana in "Rouged Lips"
Sun. & Mon.—"Lady of Quality"
Tues.—The Adventure and Comedy

WEST COAST THEATERS, INC. Continued.

LYCEUM 227 South Spring Street
Sat., Sun.—Richard Barthelmess in "Twenty One"
Mon., Tues.—Mary Alden in "Steadfast Hearts"

GRAND 119 South Main Street
Sat., Sun.—Herbert Rawlinson in "The Cloudjumper"
Mon., Tues.—Milton Sills in "The Last Hour"

MOON 525 South Main Street
Sat.—Forrest Stanley, Colleen Moore in "Through the Dark"
Sun., Mon., Tues.—Marion Davies in "Little Old New York"

TIVOLI 4216 Central Avenue
Sat.—Mary Alden in "Steadfast Hearts"
Sun., Mon.—Rose Adoree in "Women Who Give"
Tues.—"Cause of Divorce" and Vaudeville

RED MILL Belvedere Gardens
Sat.—Marie Prevost, Allen Lake in "Red Lights"
Sun., Mon.—Wm. S. Hart in "Singer Jim McKee"
Tues.—Lenore Ulric in "West of the Water Tower"

VENICE

CALIFORNIA
Sat.—Ed (Hoot) Gibson in "Hook and Ladder" and Vaudeville
Sun., Mon., Tues.—Mary Philbin, Pat O'Malley in "Fool's Highway"

NEPTUNE
Sat.—Marie Prevost, Louise Fazenda in "The Waiters"
Sun., Mon., Tues.—Douglas Fairbanks in "The Mark of Zorro"

REDONDO

CAPITOL
Sat.—Mary Alden in "Steadfast Hearts" and Vaudeville
Sun., Mon., Tues.—John Barrymore in "Beau Brummel"

ART
Sat., Sun.—Katherine MacDonald in "The Scarlet Lily"
Mon.—Jack Hoxie in "Barbwire"
Tues.—William Desmond in "Breathless Moments"

HERMOSA BEACH

METROPOLITAN
Sat.—Mae Murray in "Mademoiselle Midnight"
Sun., Mon.—Richard Barthelmess in "The Enchanted Cottage"
Tues.—Lewis Stone, Helene Chadwick in "Why Men Leave Home"

LONG BEACH

LIBERTY
Now Playing—Ray Ingram's "Scaramouche" with Alice Terry, Ramon Navarro

SAN PEDRO

CABRILLO
Sat.—Douglas Fairbanks in "The Mark of Zorro" and Vaudeville
Sun., Mon.—Richard Barthelmess in "The Enchanted Cottage" and Vaudeville
Tues.—Lewis Stone, Helene Chadwick in "Why Men Leave Home"

SANTA MONICA

CRITERION
Sat.—Richard Barthelmess in "The Enchanted Cottage"
Sun., Mon.—Harry Carey in "The Night Hawk" and Vaudeville
Tues.—Lewis Stone, Helene Chadwick in "Why Men Leave Home"

UNITED THEATERS

LOS ANGELES

UNITED ARLINGTON
3402 W. Washington St., L.A.
Tonight—Special Cast in "Pleasure Mad"
Sun., Mon., Tues.—Barbara Bedford in "Women Who Give"
Wed.—Henry Hall in "The Hoosier School Master"

UNITED COLONIAL
5421 South Vermont
Tonight—Wallace Beery in "Richard the Lion Hearted"
Sun. & Mon.—Richard Dix and Lois Wilson in "Icebound"
Tues. & Wed.—Kenneth Harlan and Colleen Moore in "April Showers"

ANAHEIM

UNITED 306 E. Center St. Anaheim
Tonight—Mabel Normand in "Micky"
Sun., Mon. & Tues.—Special Cast in "Desire"
Wed.—"The Leavenworth Case"

ALHAMBRA

UNITED 103 E. Main St. Alhambra, Cal.
Tonight—"Souls in Bondage"
Sun., Mon. & Tues.—Bryant Washburn in "Other Men's Daughters"
Wed.—Bessie Love in "Forget-Me-Not"

EAGLE ROCK

UNITED 3055 Eagle Rock Blvd., Eagle Rock
Tonight—Special Cast in "The Eagle's Feather"
Sun. & Mon.—Pola Negri in "Shadows of Paris"
Tues. & Wed.—Richard Dix and Lois Wilson in "Icebound"

AVALON

UNITED STRAND AVALON
CATALINA ISLAND
Tonight—Gloria Swanson and Rudolph Valentino in "Beyond the Rocks"
Sun.—Norman Kerry and Mabel Forrest in "The Satin Girl"
Mon.—"The Man From Glengarry"
Tues.—Marty Carey in "Desert Driven"
Wed.—Katherine MacDonald and Wesley Barry in "Stranger Than Fiction"

T. D. & L. THEATERS

PASADENA

STRAND
Last Day—Thomas Meighan in "The Confidence Man"
Starting Tomorrow—Buster Keaton in "Sherlock, Jr."

FLORENCE
Last Day—Jackie Coogan in "A Boy of Flanders"
Starting Tomorrow—Mary Philbin in "Fool's Highway" and Will Rogers in "The Cowboy Sheik"

EGYPTIAN
Now—Theodore Kosloff's Ballet of 30 artists and "The White Moth" co-starring Barbara La Marr and Conway Tearle

RAYMOND
Now Playing—"Ridgeway of Montana" and Vaudeville

GLENDALE

T. D. & L.
Last Day—Richard Barthelmess in "The Enchanted Cottage"
Sun., Mon., Tues.—Gloria Swanson in "A Society Scandal"

HUNTINGTON PARK

HUNTINGTON
Last Day—John Barrymore in "Beau Brummel"
Sun.—Pola Negri in "Montmartre" and Vaudeville
Mon.—"Children of the Dust" and "The Country Store"
Tues.—"Poisoned Paradise" and Vaudeville

TAFT

HIPPODROME
Last Day—"Big Brother"
Sun.—"The Palace of the King"
Tues.—"Unseeing Eyes"

LOS ANGELES

DE LUXE 636 South Alvarado
Last Day—Viola Dana in "The Social Code"
Starting Tomorrow—Jacqueline Logan in "The Dawn of a Tomorrow"

ALVARADO 710 South Alvarado
Last Day—Douglas MacLean in "The Sunshine Trail"
Starting Tomorrow—Corinne Griffith in "Lilies of the Field"

ROOSEVELT 8th and Vermont
Last Day—Pola Negri in "Shadows of Paris"
Sun., Mon.—"Nellie the Beautiful Cloak Model"

THEATORIUM 1624 Sunset Boulevard
Last Day—Milton Sills in "Flowing Gold"
Sun.—"Bright Lights of Broadway" and Vaudeville
Mon., Tues., Wed.—"Nellie, the Beautiful Cloak Model"

MRS. RUGGLES GIVEN DIVORCE

Decree Granted on Grounds of Desertion

Tells of Efforts to Patch Up Differences

Film Director Said to Have Made Settlement

Virginia C. Ruggles, former actress, was granted a divorce yesterday by Judge Summerfield of Superior Court from Wesley Ruggles, film director. She charged desertion and the divorce was granted on this ground.

In her testimony yesterday, Mrs. Ruggles stated that her husband left her immediately after his return from Florida on March 21, 1923. He had gone there to direct a picture, she stated.

The evening he returned, she said, he called her by phone and took her to dinner. During the dinner, she said, he informed her that he was "through with married life" and that he would live at his club thereafter.

Mrs. Ruggles stated that she has made repeated efforts to patch up the differences between herself and her husband since their separation but has been unsuccessful.

A property settlement is understood to have been effected between the couple out of court.

EXHIBIT OF WESTERN ART TO OPEN TODAY

The exhibition of western painters opens today at the Los Angeles Museum, Exposition Park. The exhibit is assembled under auspices of the Western Association of Art Museum Directors and consists of selected work from the several centers belonging to the association. San Francisco, Santa Fe, Seattle, San Diego, Colorado Springs, Denver and Kansas City are represented, besides the Los Angeles quota of eighteen paintings, making in all eighty-one entries.

WHY THE PROPOSED NEW CITY CHARTER IS BETTER THAN THE PRESENT OLD CHARTER

BY GEORGE H. DUNLOP,
Secretary Board of Freeholders

I. As to Form.
II. As to Taxes.
III. As to Street Traffic.
IV. As to the Police Department.
V. As to the Harbor Department.
VI. As to the Outlying Sections of the City.
VII. As to Various Miscellaneous Provisions.

VII

AS TO VARIOUS MISCELLANEOUS PROVISIONS

Among the miscellaneous changes which the proposed new city charter makes as compared with the old charter, the following may be of interest.

Housing Commission: The new charter provides for the appointment of a Housing Commission, to promote the housing conditions of "those who might otherwise live in overcrowded tenements, unhealthy slums, or the most congested area." The work of the Housing Commission will be financed by bonds issued by the Housing Commission, to be paid for out of the receipts of the Housing Commission. The city of Los Angeles will not be liable for the bonds or for the running expenses of the Housing Commission, which is expressly required by the charter "to defray all of its own expenses out of its own funds." New York, Washington, Pittsburg and various cities of Europe have made unusual efforts to solve the housing problem of poor people in large cities. It will not cost the city of Los Angeles anything to try this plan, and its advocates believe it will accomplish a great deal of good.

Department of Trusts: The new charter provides for a Department of Trusts, authorized to receive and administer gifts of money or property that may be given to the city. The grantor may specify the purposes for which the money is to be spent, or may leave that to the discretion of the Department of Trusts Commission. More than forty cities in the United States have so-called "foundations" organized to receive such gifts for municipal benefit. The city of Indianapolis Foundation in less than five years has received over $3,000,000 in gifts from wealthy citizens desirous of benefiting their city.

At the request of the Board of Education the terms of office of members of that board have been made overlapping so that only half the board will be elected at each two-year election. This will eliminate the danger of the election of a board composed entirely of new members, none of them familiar with the work of the school department, as has sometimes happened in the past.

Many civic organizations have examined the proposed new charter and approved it. Among these organizations are the Chamber of Commerce, the Los Angeles Traffic Commission, the Central Labor Council, the Citizens' Committee of Ten Thousand, the Municipal League, the Greater Harbor Committee of Two Hundred, the Federated Council of Improvement Associations, etc. By almost unanimous consent the new charter has been approved as being far superior to the old charter.

VOTE YES, TUESDAY, MAY 6, 1924

REWARD BANDIT CAPTORS

Eight Persons Get $1300 in Capture of Robbers of Security Trust and Savings Bank

The Security Trust and Savings Bank yesterday presented a total of $1300 in rewards to the various persons instrumental in the capture of the two bandits that held up the Central and Slauson branch last March 31.

H. H. Smock, cashier of the Security Trust and Savings Bank, made the presentation and spoke a few words of appreciation of the efforts made in the capture. He also presented a personal letter of appreciation from J. F. Sartori, president of the bank.

The rewards were paid to the following: Frank M. Trapp, 6515 Converse avenue, $250; Brady Tyson, Huntington Park, E. Woodruff, machinist J. A. Nadeau Company, and Frank O. Clark, 5735 Central avenue, $200 each; Thomas A. Scully, 5739 Central avenue, Mrs. Leone Fiedler, 1035 Geary street, and Mrs. E. T. Schoff, 1135 East Fifty-ninth street, $100 each, and Ira Humphreys, 2106 Magnolia avenue, $150. Trapp chased the bandits unarmed, capturing one. Tyson grappled with the other, unarmed, and held him until Trapp arrived. Woodruff and Clark wounded one of the bandits and Scully appeared at the bank with a gun and was fired on by the bandits. Humphreys recovered $1524 of the loot and returned it to the bank, while Mrs. Fiedler and Mrs. Schoff, who were in the bank at the time of the hold-up, gave the alarm.

The bandits were G. D. Whicker, 21 years of age, and Jack Rogers, 17. Whicker was fatally wounded and Rogers was seriously wounded and is still in a hospital. All the $6598 taken was recovered with the exception of $329. The rewards were given by the bank, the United States Fidelity and Guaranty Company and the National Surety Company.

BISHOP ACCUSED OF KISSING

Victriolic Letters of G. C. Richmond Read at Trial of His Suit Against Rev. R. P. Shuler

Vitriolic letters written by Rev. George Chalmers Richmond to Bishop Nathaniel Seymour Thomas of the Episcopal district of Wyoming, in which he accused Bishop Thomas of kissing "persons' wives" in his diocese were read into the evidence yesterday at the trial of Mr. Richmond's $50,000 defamation-of-character suit against Rev. R. P. Shuler. The trial is in progress in Judge McDaniel's department of Superior Court.

The letters were introduced by the defense to prove that Mr. Richmond had been summarily suspended from the Episcopal Church and that his career as a minister had been tempestuous.

ADMITS AUTHORSHIP

Authorship of the letters was admitted by Mr. Richmond on the witness stand. A majority of them were written when Mr. Richmond was pastor of the Evanston Episcopal Church at Evanston, Wyo.

In one of the letters Mr. Richmond accused Bishop Thomas of being wholly incompetent for the position which he filled, and accused him and other church officials in the diocese of failing to co-operate with him in stamping out vice in Evanston.

The last letter in the series read by Ben Hunter, attorney for Mr. Shuler, was written from Denver on September 22, 1922, and sent to Bishop Thomas at Laramie, Wyo. In this letter Mr. Richmond accused Bishop Thomas of attempting to evade being served with court papers in the suit he had instituted against him.

After the reading of the letters Judge McDaniel continued the case until today.

CAME FROM DENVER

Earlier in the day Attorney Hunter cross-examined Mr. Richmond in an effort to bring out that he had been dismissed from the church and that he had been in constant difficulties since becoming a minister.

Mr. Richmond said that he came here from Denver on October 17, 1922, and almost at once assumed charge of the local branch of the American Constitutionalist, an organization formed to combat the progress of the Ku Klux Klan. This position is the only one he has held here which paid him any salary, he stated.

At another time, he said, he was head of the Community Church, but he received nothing for his services. The attorney sought to bring out that Mr. Richmond was associated with the I.W.W. and at one time acted as their chaplain here, but this was denied by the plaintiff.

Director's Wife Says Bathroom Story Is False

Denying that she forced her husband to flee to the bathroom as the only available place of quiet, Mrs. Ruth Sevilla Santell yesterday answered the divorce action of her film director husband, Alfred Allen Santell, with a cross-complaint asserting cruelty and abuse. Santell's complaint, filed last week, mentioned the bathroom episode as one of his chief grounds for action.

The wife charged that he beat her on several occasions and frequently came home intoxicated. He left home April 14 last, and took up his abode with his assistant, Roland Asher. When she went to the Asher home her husband told Mr. and Mrs. Asher to "hold her while I leave," Mrs. Santell asserted.

The couple were married December 28, 1923. Mrs. Santell said her husband has been a director for twelve years and earns $400 a week. He recently was offered a new contract for $500 a week, she said. Community property is valued at $10,000, and he owns separate property worth $15,000, she declared.

Asserting that Santell threatened to sell out and leave, Mrs. Santell asks the court to restrain him of disposing of any property pending settlement of the case. She also asks alimony and attorney's fees.

David M'Gregor Is Indicted on Forgery Charge

David McGregor was indicted by the San Diego county grand jury on five counts of forgery, according to information received yesterday at the Sheriff's office. The charges are in connection with the cashing of travelers' checks stolen from the First National Bank of Arcadia in a robbery.

McGregor was jointly indicted here with Hubert Kittle, charged with receiving stolen property. This charge was dismissed after his trial began when it was discovered he got the checks in San Diego, and it was declared the Los Angeles courts had no jurisdiction.

Deputy Sheriff Hotz and W. J. Purcell, a representative of the American Railway Express, went to San Diego Thursday night with the evidence against McGregor, who is held here in the County Jail for the San Diego authorities. The dismissal of the case here was granted by Judge Reeve Thursday. Kittle evaded trial on the charge by committing suicide.

FIVE YEARS FOR POSTAL ROBBER

Abernathy Also Must Pay Fine of $10,000

Anaheim Man Loses Motion for New Trial

Counsel Proposes to Appeal; Findley Held

Five years in the Federal prison at Leavenworth and a fine of $10,000 comprised the sentence imposed on Joseph R. Abernathy yesterday by Federal Judge Bledsoe on a charge of robbing the mails. Counsel for Abernathy announced the case will be appealed. The appeal bond was fixed at $30,000.

Abernathy, former superintendent of schools at Anaheim, was indicted with Charles R. Wheeler, former clerk in charge of the registry division of the Anaheim postoffice, and J. Lloyd Findley, former driver of the truck in which mail was carried from the Anaheim postoffice to the railroad station. Findley pleaded guilty, and Wheeler was acquitted.

MONEY RECOVERED

The indictment was returned after the theft of $22,050 from a registered mail pouch on December 27, 1923. Findley's confession implicated Abernathy and Wheeler. The government introduced circumstantial evidence to corroborate the testimony of Findley that Wheeler "tipped off" receipt of the registered package of money and Findley and Abernathy rifled the pouch in which it was being conveyed to the railroad station.

Postoffice inspectors testified about two-thirds of the stolen money was recovered.

NEW TRIAL DENIED

The government combined an indictment charging the substantive offense and an indictment charging conspiracy, for purposes of the trial. In seeking a new trial counsel for Abernathy argued the discharge of Wheeler was inconsistent with the conviction of Abernathy.

Judge Bledsoe overruled the motion for a new trial. He said the jury may have acquitted Wheeler in accordance with the facts in the case or perhaps not in accordance with the facts. The evidence against Abernathy, however, was "irresistible in its nature," he said.

The sentencing of Findley was continued until after Judge Bledsoe returns from Fresno, where he will hold court the next two weeks. Findley is held in the County Jail.

CUT IN RAIL TICKETS TO SIX STATES

Reductions Are Announced by Union Pacific and Salt Lake Roads

A material reduction in local passenger fares from California to points in Nevada, Utah, Idaho, Montana and Wyoming, and a smaller reduction to Colorado and all eastern points was announced yesterday by officials of the Union Pacific System. The reductions are also effective on the Los Angeles and Salt Lake Railroad.

The reductions are permanent, it was stated, and are not made with any intent to stimulate excursion traffic, though this may be one of the incidental results. Primarily the cuts are put into effect in order to aid in the development of the "back country" tributary to Los Angeles and Southern California, Marius De Brabant, assistant traffic manager of the Union Pacific, stated.

"The reduction should be a large factor in the development of the territory affected, as it will provide inexpensive communication between California and all parts of its tributary territory." Mr. De Brabant declared.

The extent of the reduction, Mr. De Brabant said, is reflected in the new rate between Los Angeles and Salt Lake City. A one-way ticket between these two points will now cost $28.05, whereas the old fare was $41.39. Corresponding reductions have been made to all other points in the western territory, and the new rates should permit merchants to make frequent tripa to California in order to do their buying in this territory.

HEATH ASKS TRAFFIC DEVICE BE ACCEPTED

HEAD OF DIVISION REPORTS DOWNTOWN SIGNALS SATISFACTORY

Capt. Cleveland Heath, in charge of the police department traffic division, reported to the City Council yesterday that devices installed at thirty-one street intersections by the Acme Signal Company have completed a satisfactory month's test and recommended that they be accepted.

The machines are in service on Main street from First to Ninth inclusive; on Spring from First to Eighth, inclusive; on Broadway from First to Ninth, inclusive, and on Hill street from Third to Eighth, inclusive. Final payment will amount to $9285.

A contract between the city and the company was entered into as of May 9, 1921, but the final test did not begin until March 26, last. Meanwhile, the city made partial payments on "valuable equipment in place," amounting to $41,400.

Capt. Heath's letter was referred to the Finance Committee.

In connection with Capt. Heath's report, the Council will receive Monday a recommendation from the Board of Public Works for creation of a new position to be known as traffic signal electrician, carrying a salary of $225 monthly.

The recommendation of the board is in the nature of adoption of a report from the city electrician, who asks the Council to amend the salary ordinance. "No additional appropriation," he adds, "will be necessary for the fiscal year closing June 30, 1924"

MAN WITH JUG JAILED

J. D. Ellis was arrested by Officer Toledo of the Hollywood police division early yesterday at 632 North Virgil avenue on a charge of violating the Wright Act. A gallon jug, partly filled with liquor, was confiscated, according to the officer's report.

Theaters—Amusements—Entertainments

California
WORLD PREMIER TODAY AT NOON
Today's Most Talked-Of Beauty
Aileen Pringle
in RUPERT HUGHES'
latest, most entertaining comedy-drama
"True As Steel"
other Featured players
Eleanor Boardman
Louise Fazenda
Norman Kerry
Huntley Gordon
William H. Crane
A GOLDWYN PICTURE
added attractions
HAL ROACH'S latest
"OUR GANG" Comedy
ELINOR and his brilliant 50-Piece ORCHESTRA

Miller's
Elinor Glyn's
Famous Love Drama
Three Weeks
The Year's Biggest Sensation
4th WEEK STARTS TODAY
A Goldwyn Picture
with AILEEN PRINGLE and CONRAD NAGEL

SAN GABRIEL MISSION PLAY HO
JOHN STEVEN McGROARTY
Presents His Second Play of California
"LA GOLONDRINA"
(The Swallow)
The Immortal Love Story of Concepcion Arguello and Count de Re
A cast of 100 players headed by Violet Schram
supported by Richard Sterling and Andrew Leigh
The songs and dances, the color and romance of the GOLDEN
NOW PLAYING—CLOS SUN
Performances every afternoon at 2:15 except Monday
Evening performances at 8:15 Wednesday and Saturday only
TICKETS ON SALE BOX OFFICE SAN GABRIEL
Main Floor Pacific Electric Sta., Phone MAin 5476; Birkel Mus

GUSTAV FONANDER
SCANDINAVIAN SONG RECITA
"Victor," "Columbia," "Odeo and "Wallin Swedish Record artist. National - Ballads - Acco eon - and Comical Songs.
EBELL CLUB HOUSE
18th and Figueroa
SATURDAY, MAY 3, 8 P.M.
A number of other entertainers. DANCE arranged after the program Tickets 75c and $1. At the D

MISSION THEATRE Broadway at 9th
LAST 9 DAYS
—the most widely discussed picture on Broadway—
Fred Niblo's
"Thy Name Is Woman"
Ramon Novarro & Barbara La Marr
Continuous Show Popular Prices

The Clune BROADWAY 528 SOUTH BROADWAY
ANOTHER WORLD PREMIERE SHOWING
"Mr. Ridgeway of MONTANA"
with JACK HOXIE
Last Times Today
MORNING 17¢ AFTERNOON 28¢ EVENINGS 42¢ 55¢
SPECIAL ADDED ATTRACTION BABY PEGGY in "OUR PET"
BEGINNING TOMORROW:
CLAUDE GILLINGWATER in "A CHAPTER IN HER LIFE"
Also, STAN LAUREL in "BROTHERS UNDER THE CHIN."

MOROSCO THEATER BROADWAY NEAR 8TH
2nd Sen-Sain' Week—DAVID BELASCO'S GREAT TRIUMPH—MATINEE TODAY, 25c
A 3-Act Comedy by Hubert Osborne
SHORE LEAVE
Express: "Highly entertaining." Kenneth McGaffey, Daily News: "Decidedly worth
Curtain Nightly, 8:10. Prices—Mats., Best Seats, 50c. Eves., 50c to $1.50

Orpheum
ORPHEUM CIRCUIT VAUDEVILLE
HENRY SANTREY and Cameo Orchestra
JACK WILSON and Company
THE FIVE PETLEYS
Matinee Daily 1:30-75c Evenings, 25c to $1.50 Ex. Sat., Sun. and Hols. Phone TRinity 3214
ED. & B. CONRAD
ALYN MANN
SAM GREEN & MILDRED MYRA
H. & A. SEYMOUR
SANTREY & SEYMOUR

PANTAGES— SEVENTH AT HILL "AMERICA'S FINEST" —VAUDEVILLE
BOYS WEEK
SIX AMERICAN BELFORDS
HICKMAN BROTHERS—NOODLES FAGAN AND BLAN
HULA-LOA OCTETTE—THE VERSATILE STEPPER
HAZEL KENNEDY—LOUISE & MITCHELL
Anna Q. Nilsson in "HALF-A-DOLLAR BILL"

THE LOS ANGELES MUSEUM—EXPOSITION PARK
Vermont and University Cars
In Main Gallery—Exhibition of Western Painters.
In Print Room—Water Colors by Jopis Dahl.
Open Daily 10-4
Except Wed. P.M. and Sunday A.M.
FREE
SPECIAL PERMANENT EXHIBITS of HISTORY, SCIENCE and ART

CINDERELLA ROOF
SIXTH STREET AT OLIVE
One of America's Six Great Dance Bands
HERB WIEDOEFT'S CINDERELLA ROOF ORCHESTRA

LOEW'S
WITHOUT LAW WHAT WOULD Y
See the romance of Paris' Gayest Beauty who defied all Laws and traditions until
G. C. Loew presents a MAURICE TOURNEUR PRODUCTION
the WHITE M
with BARBARA CONWAY TEARLE
ARTHUR KAY AND LOEW'S STATE CONCERT ORCHESTRA
KNICKERBOCKER SYNCOPATORS

TOM
HAR L.L.O
In' GIR
The Mon
A Gold M
CONTINUOUS 10 A.M.
Matinees, Evenings,
No Rese
[Popular prices]
DIRECTION
CRIT THEATR

TALLY'S 833 SO. BDWY
Special Feature "ADVENTURES IN THE FAR NORTH" 7 Months of Thrills in the Arctic Regions.
BUST KEA as the world's SHERLO

ALHAMBRA
ROBERT Z. LEONARD Presents
MAE MU
NEW SHOW EVERY SUNDAY
FAMOUS 50

To the
of Southe
Seats now on sale for th
Los Angeles' newest and h
ton, coincident with the we
fith's latest and greatest pr
evening, May 15, at 8:1
formance all seats $5, plus
box office, Platt Music Co.
should be addressed to T
Norton.

MAJESTIC 4th WE
The Double Str
MARGARET LAWRENCE
In Lea D. Freem
"ALL ALO

Theaters—Amusements—Entertainments

LOEW'S STATE BDWY. AT 7TH

WITHOUT LAW IN LOS ANGELES, WHAT WOULD YOU DO TONIGHT?

See the romance of Paris' Gayest Dancing Beauty who defied all Laws and Conventions until

C. C. Loew presents MAURICE TOURNEUR PRODUCTION

WHITE MOTH

with BARBARA LA MARR CONWAY TEARLE and others

Lloyd Hamilton Comedy "Killing Time"

ARTHUR KAY AND LOEW'S STATE CONCERT ORCHESTRA KNICKERBOCKER SYNCOPATORS

World Premier TODAY

TODAY

HAROLD LLOYD in "GIRL SHY"

The Monarch of Mirth in A Gold Mine of Laughs!

CONTINUOUS PERFORMANCES! 10 A.M. Till Midnight

Matinees, 55c. Loges, 65c
Evenings, 65c; Loges, 85c

No Reserved Seats!

Popular prices

Adolf Tandler & his Symphony Artists

DIRECTION WEST COAST THEATRES INC.

CRITERION THEATRE GRAND AT 7TH

TALLY'S 840 SO. BDWY

The World's Greatest Detective Has Moved to Tally's

Looking for Crime and Getting Laughs

JOS. M. SCHENCK presents the inimitable BUSTER KEATON in the world's greatest detective "SHERLOCK JR."

Special Feature "ADVENTURES IN THE FAR NORTH" 3 Months of Thrills in the Arctic Regions.

ALHAMBRA HILL ST. BETWEEN 7TH & 8TH

NOW PLAYING—Pop. Prices

HERBERT E. LEONARD Presents HER MOST GORGEOUS CREATION

MAÈ MURRAY in "MADEMOISELLE MIDNIGHT"

FAMOUS 50 BURBANK BABY DOLLS BURBANK THEATRE 6TH & Main

To the First Nighters of Southern California.

Seats now on sale for the gala opening of the Forum, Los Angeles' newest and finest playhouse, on Pico at Norton, coincident with the western premiere of D. W. Griffith's latest and greatest production, "America," Thursday evening, May 15, at 8:15 o'clock. For the initial performance all seats $5, plus tax. On sale only at downtown box office, Platt Music Co., 622 Broadway. Mail orders should be addressed to Treasurer, The Forum, Pico at Norton.

MAJESTIC 4th BIG WEEK Mats. Wed. and Sat.

THOMAS WILKES Presents

The Double Starring Engagement of

MARGARET LAWRENCE & WALLACE EDDINGER

In Lea D. Freeman's Great Comedy Hit

"ALL ALONE SUSAN"

FLASHES

HITS BOOTLEGGERS

NEW UNIVERSAL FEATURE AIMS AT SPICY EXPOSE

By Grace Kingsley

Many large productions are being started at Universal City, of which perhaps the most important is a feature called "Wine," from the story of William MacHarg, and to be directed by Louis Gasnier.

So far the screen has taken no serious account of illegal sale of liquors or of bootlegging. "Wine," however, is an expose of the nefarious ways of the bootleggers, and their evil practices. It will be satirical rather than didactic, however, and will likewise satirize the wild doings of youth in high society, showing how jazzy youth these days cannot live on twenty-four hours a day.

The cast includes Clara Bow, Forrest Stanley, Huntly Gordon, Myrtle Steadman, Robert Agnew, Walter Long, Arthur Thalasso and Wilbur Shumway.

Louis Gasnier has long been recognized as a master of satirical finesse on the screen, and Universal is planning to make this picture one of the most important of the year.

Nat Ross, who has directed several Universal feature productions, including "The Six Fifty" and "Pure Grit," has begun the filming of a Universal all-star feature, tentatively titled "The Judgment of West Paradise." It is a story of small town life, involving also the joys and sorrows of life down on the farm. The story was written by Velma Clark, adapted to the screen by Frederick Sagor and scenarized by Harvey Gates. Johnny Walker and Gladys Hulette head the cast, which includes Billy Sullivan of "Leather Pushers" fame; Philo McCullough, George Nichols, Edith Yorke, Margaret Landis and Jackie Morgan.

Cathleen Calhoun, brunette vampire de luxe of western features and chapter-plays, is back at Universal City, again after a short absence, engaged to play with Jack Dempsey in his new starring feature, "Winning His Way," which, although second in production, will be the first feature of the Dempsey series in release schedule. The rest of the newest Dempsey cast includes Mary McAllister, Esther Ralston, Hayden Stevenson, Chuck Reisner, Ed Kennedy and George Ovey, directed by Andy Gump's boss, Erle C. Kenton, who also directed "Tea With a Kick" for the Halperins and "A Small Town Idol."

Something like ten companies are at present working on features and comedies for Universal.

Jack Pickford at Carmel

Jack Pickford is planning to end "The End of the World," under Vernon Keays's direction, up in Carmel, which does seem as if it would be a pleasant place to be if anywhere at the end of the world. Thomas Geraghty, Pickford, Director Keays, Norma Shearer and Ann May will shortly journey north to make the scenes.

Dorothy Devore Entertains

Dorothy Devore entertained a large party of friends at a preview of "Hold Your Breath" at the Writers' Club on Thursday night. In this picture, Dorothy shows that she can troupe as well as stunt.

Charlie Chaplin Comes Home

Charlie Chaplin, who has been working so hard that he has been perspiring even amid the snows, up in the High Sierras at Summit, has returned to Hollywood, and is now engaged in making interiors for his current comedy.

It is related that Chaplin is now a shark on the skills, though he himself modestly disclaims any particular accomplishment that way. He admits, however, to being able to drive a dog-team like a sourdough.

Picture Athletes Compete

Three young athletes, all of whom are identified with First National Pictures, are qualifying in varied sports for the Olympic Games. Cleve Morrison, Colleen Moore's young brother, has just won the Southern California diving championship and is the logical man to represent America on the low-board diving team. He has a score of trophies, and is now in hard training to compete for the Olympic elimination. When the star's kid brother is not collecting medals at Southern California aquatic meets, he plays in pictures.

Tom Grimes, who had charge of the flying squadron of cowpunchers used in "Sundown," has qualified for the international sport tournament and will rope and ride against the best cattle talent of the Argentine, Mexico and Australia.

The third of the trio is Nate Slott, amateur boxing champion in the featherweight division, who is building himself up into a lightweight and expects to tangle with the best that Europe can offer when fisticuffs is called at Olympia. Slott is retained at First National as a trainer and boxes daily with Ben Lyon and other celebrities. When he is not swapping punches with the stars, he plays small roles in pictures and is now working in "For Sale."

NEW LLOYD COMEDY NOW AT CRITERION

Harold Lloyd's first independent production, "Girl Shy," will open this morning at the Criterion, for an extended run, under the new continuous performance policy of the theater.

"Girl Shy" tells a story of a stuttering country boy who writes a book on women, yet is mortally afraid of them. It is said to have one of the funniest and most thrilling chase scenes ever seen on the screen. While making one of the sequences in this chase, Lloyd escape serious injury by a narrow margin when he fell from a fire truck traveling thirty-five miles an hour. He was knocked unconscious and had to have six stitches taken in his forehead over the right eye.

The supporting cast is small, as is customary with Lloyd pictures. Jobyna Ralston again plays the lead opposite Lloyd. Carlton Griffin, well known in vaudeville, portrays the "pop" while Richard Daniels, father of Mickey Daniels of the "Our Gang" comedies, makes an ideal small-town tailor.

"OLD SOAK" IS DUE AT MASON SHORTLY

"The Old Soak," the comedy of the pre-Volsteadian temperament, by Don Marquis, will bring back rotund Tom Wise to his native heath on Monday night the 12th inst., at the Mason. Mr. Wise has recently ended a record-making run of over five months in Chicago in this gay and diverting study of a typical American, while the play ran all of last year in New York. The stay at the Mason is limited to the single week.

Theaters—Amusements—Entertainments

The PLAYHOUSE Figueroa at Ninth

NEAR ALL LEADING CAR LINES—AMPLE PARKING

OPENING MONDAY MAY 5th EVES., AT 8:30 MAT. WED. & SAT. 2:30

LOUIS MACLOON HAS THE HONOR TO PRESENT

THE INTERNATIONAL STAGE STAR

DORIS KEANE

IN EDWARD SHELDON'S

"ROMANCE"

EXACTLY AS PLAYED OVER 1100 NIGHTS IN LONDON AND TWO YEARS IN NEW YORK.

Miss Keane's Company will include

NILES WELCH VERNON STEELE
FLORENCE SHORT* HUGH HUNTLEY
WILLIAM RAYMOND* FRANK DAWSON*
Mabel Van Buren—Gladys Carr—Vivian Faust—Tina Stevens and ten others. *Members of New York Cast.

ALL LONDON Said: "Romance is the Most Fascinating Love Story the Stage has ever told."

LIMITED ENGAGEMENT DON'T MISS IT! GET SEATS TODAY

Mon. May Fifth 1983rd Time Miss Keane Has Appeared as "Cavallini" in "Romance"

BOX OFFICE NOW OPEN 9 A.M. TO 10 P.M. ALSO AT BIRKEL MUSIC CO.

Never Before AND Never Again At These Sensational Low Prices

1000 Seats

Nights Entire Main Floor Balcony, 50c, $1.00 $1.50

$1 Mats. Wed. and Sat., No Higher. Balcony 50c.

PHILHARMONIC AUDITORIUM— 5th at Olive

TODAY ONLY MATINEE AT 2:15 EVENING AT 8:15

TENKATSU

AND TROUPE OF DANCING GIRLS

DIRECT FROM THE ORIENT

"Don't Miss This Novelty"

PRICES—50c, 75c, $1.00, $1.50, $2.00. Plus Tax.

HIPPODROME Vaudeville Main St. at 4th

Edmund Cobb in "Western Feuds" Continuous Daily 1 to 11. Sunday 12 to 11 P.M.

May Nannary & Co. in "Father's Way" 5 Other Big Vaudeville Acts 5

Bright Lights Along Cinema Row

Harold Lloyd

Flashing By

Agnes Ayres is featured in "The Guilty One," which opens today at the Metropolitan; Lionel Barrymore has a role in "America," soon to open at the Forum Theater; and Harold Lloyd may be seen starting today in "Girl Shy," at the Criterion.

FRENCH CARTOONIST DESIGNING SETTINGS

Well known in Paris for successes in journalism, architecture and gown designing, Paul Iribe, a young Frenchman, is now building an equally successful career in the motion-picture atmosphere of Hollywood.

Iribe is the son of the late editor of the Paris newspaper, Le Temps, and for a number of years was very successful as a cartoonist for Le Journal. At 17 he won a prize at the Beaux Arts in a competition for plans of a theater which was called Theatre des Auteurs, and also designed the home of Baron Robert De Rothschild. Mr. Iribe being equally as famous for his skill in interior decorating and costume designing as for his cartooning.

Coming from Paris less than two years ago, he has risen in that time to be an acknowledged leader among the art directors of the film world.

Iribe designed the sets and costumes for both "The Ten Commandments" and "Triumph," Cecil B. De Mille's latest sucresses. "Triumph" is now enjoying a run at the Million Dollar Theater with a typical De Mille cast, headed by Leatrice Joy and Rod La Rocque, while "The Ten Commandments" is on view at the Egyptian Theater.

AILEEN PRINGLE ON CALIFORNIA SCREEN

Aileen Pringle has gained world-wide fame almost overnight by her brilliant portrayal of the Queen in Elinor Glyn's "Three Weeks," now at the Miller Theater. And because of her excellent work in this picture she has been given featured roles in two more big features.

One is the latest Rupert Hughes story, "True as Steel," written and directed by the author and now at the California. It is a comedy-drama of today, dealing with love and business, and Miss Pringle is seen as a fascinating young business woman who matches wits with designing members of the opposite sex. The cast includes Huntley Gordon, Norman Kerry, William H. Crane, Eleanor Boardman, William Haines, Louise Fazenda, William Orlamond and Lucien Littlefield.

The other is Elinor Glyn's "His Hour," which is just going into production under the new banner of Metro-Goldwyn-Mayer at Culver City, to be produced under the personal supervision of the author.

BOY STAR CLIMBS TO SUCCESS FROM STAGE

From acrobat to a screen star tells the story of the success of Frankie Darrow, the star of "Half a Dollar Bill" now playing at Pantages.

Although he is only 6 years of age, Frankie appeared on the vaudeville stage since he was able to walk as his parents were internationally known acrobats. When he was still too young to work with them, the applause that greeted him when he appeared on the stage following the close of his parents' performance induced his father to train the youngster as soon as he was able to understand orders. Inheriting a naturally vivacious temperament from French ancestors, coupled with an early developed alertness of mind through acrobatic work, Frankie soon became the star attraction of the trio.

"GUILTY ONE" TODAY

"The Guilty One" featuring Agnes Ayres in the role played by Pauline Frederick on the stage, opens at Grauman's Metropolitan today. The picture is a mystery drama tense with suspense and fascinating in theme, it is said. It reveals the complications resulting from a wife's efforts to help her husband's business by cultivating the friendship of an influential man. A murder results and the husband and brother are accused. The remainder of the story is devoted to the clever wife's activities in clearing up the mystery.

Violinist in One of Year's Best Concerts

Last evening the scribe stayed at Philharmonic until the final throbbing notes of the violin died away, and the air for the last time was filled with hinging applause. Most of the other critics were still there, also—which is all to the point that Zlatko Balokovic, Croatian Yugo-Slav violinist, captured unreserved enthusiasm for his very extraordinary violin playing.

The recital was the most dignified program of violin music offered this season. Chemet might be a possible exception, and there were two or three other programs where outstanding merit was in evidence.

Balokovic will, it is safe to predict, become one of the well-known violinists in America. Whether or not the term "genius" will be freely used in connection with his name is another matter, but certainly he has something very vital to offer in his music.

He played the Tschaikowsky D Major Concerto, the Handel Sonata in G Minor and miscellaneous numbers entirely unhackneyed and of high caliber. His soft work is distinctive in that the quality which he obtained from his instrument in the Andante from the Tschaikowsky Concerto was entirely different from that of the Andante of the Handel Sonata. Yet the volume was the same, but the first was wooing, clinging, while the second was pure, correct with a vengeance, and was performed in a traditionally classic manner.

The remainder of his program is worthy of mention in point of selection, because we have not heard most of them for several seasons. They were Smetana's "From My Country," Dvorak-Kreisler Slavic Dance in E Minor (not the popular one,) "War Widow's Lament," by Manojlovic, of sympathetic beauty, "Guitarre," by Moszkowski, Irish Air by Hughes and Gypsy Airs by Nachez.

The player has something to gain in polish; there is, however, great appeal in the brusk manner in which he presents some of his melodies. He colors easily, maintains a fine seriousness and the nobler aspect of all which he performs.

Glee Clubs Please With Comic Opera

"The Spring Maid," a musical comedy by Heinrich Reinhardt, was present at Bovard Auditorium last evening by the combined glee clubs of the University of Southern California, this being the first opera ever given by the university. Horatio Cogswell directed the performance and the orchestra accompaniment was played by the university orchestra.

The part of Princess Bozena was taken by Marjorie Thomas, soprano, who enacted the role very cleverly. She was vivacious and her singing evinced a charming sweetness of tone. J. R. Thomas as Prince Nepomuk was also very good, and his voice revealed a rich quality. The duet, "The Next May be the Right One," sung by the Prince and Princess Bozena, was well given.

Munroe Sharpless took the part of Prince Oladar in a creditable fashion and Edna Glass that of Annamiri. Ray Cowley's portrayal of the role of Baron Rudi was also commendable.

The work of the solo dancer, Rosalind Williamson, was splendid and drew much applause.

Of the chorus numbers, the opening of the second act, the "Folk Song," and the finale of the first act, were notable. The duet "Two Little Love Bees," sung by Bozena and Aladar, and "Day Dreams," which is rendered in both acts, were also well performed. The trio number, rendered by Reva Hawkins, Arch McGee and Jack Hild was also very clever and attracted much comment.

"INVISIBLE HUSBAND" RUNS MERRILY ALONG

"The Invisible Husband" about to enter its fifth week at the Grand-avenue Theater, is an indrama, comedy and pathos. Behind the story is one of the most unique ideas that has been written for the stage in years.

In the character of the young doctor who becomes famous and wealthy Ramsey Wallace has one of the greatest opportunities of his career. Miss Edith Lyle, as the girl who inspired him, has an equally big opportunity.

Morgan Wallace, who is also featured in the cast, directed the play and has given the production a splendid presentation.

PLAYWRIGHT THINKS "HOKUM" UNPOPULAR

The natural trend of endeavor in literature and stagecraft, in playwriting and composition of music, is toward life—naturalness, according to John Steven McGroarty, author and producer of the Mission Play and "La Golondrina."

The old-time happy ending in story, song and play is what is commonly known as "hokum," says the author. This hokum, Mr. McGroarty believes, is tiring the public, which doesn't like to be constantly fooled, despite Mr. Barnum's assertion to the contrary.

That is why Mr. McGroarty has in both the Mission Play and "La Golondrina," let the endings follow their natural course.

"La Golondrina" will come to a close tomorrow. On Monday the Mission play will open for a limited run at the Columbia Theater in San Francisco.

RECORDING RECORDS

Officials of the Brunswick Phonograph Company arrived yesterday to direct the recording work of Herb Wiedoeft's Cinderella Roof Orchestra. A recording laboratory has been built here especially for the Wiedoeft organization, as it was impossible for them to go to New York to make the records. Among the first numbers to be recorded are "Clementine" and "Hoodoo Man," by Nacio Herb Brown, "Oh Pater," "Day by Day," "Stak-o-lee," "My Rose," and other original compositions by Gene Rose, Herb Wiedoeft and Jesse Stafford.

TO PRESENT TROPHY

Betty and Jimmy Morgan, former Ziegfeld Follies troupers, will present the dancing trophy tomorrow night at the Plantation.

Theaters—Amusements—Entertainments

GRAUMAN'S METROPOLITAN

"Was she guilty of murder—or of love?"

You'll be surprised when you learn about

THE GUILTY ONE

FEATURING

Agnes Ayres

AND A GREAT STAR CAST

Presented by Adolph Zukor and Jesse L. Lasky

Paramount's Mighty Mystery Melodrama

2ND WEEK Golden Bears of Jazz NATIVE SONS Now Numbers

IN TRIBUTE TO MUSIC WEEK The Great CREATORE Will Conduct Specialties

COMEDY FLYING FINANCE On the Stage IN A TIGER'S CAGE

"TRIUMPH"

CECIL B. De MILLE'S first production since "The 10 Commandments"

IT BRINGS TEARS TO YOUR EYES THEN— DRIES THEM UP WITH LAUGHTER

at GRAUMAN'S MILLION DOLLAR

BROADWAY AND THIRD

A PARAMOUNT PICTURE

GRAUMAN'S RIALTO

The Critics' Chorus

....classiest of Warner's classics...nifty but nice; exceptionally pleasing....
—Guy Price, Evening Herald.

....credit to director and cast.
—Florence Lawrence, Examiner.

....a vastly entertaining motion picture.
—Chas. Goss, L. A. Express.

"SEE IT" "SEE IT"

Popular Prices

ADOLPHE MENJOU

ANNA Q. NILSSON - CARMEL MYERS

NORMA SHEARER in

A Jack White comic scream "Over the Fence" "Three Hawaiians"

"BROADWAY AFTER DARK"

GRAUMAN'S HOLLYWOOD THEATRE EGYPTIAN

ONLY ORIGINAL EGYPTIAN THEATRES

The World's Film Chiefs have crossed the continent just to see how Sid Grauman is presenting

"The TEN COMMANDMENTS"

TWICE DAILY 7:15 8:15 ALWAYS GOOD SEATS MATINEES SEAT SALE TWO WEEKS IN ADVANCE

SID GRAUMAN'S "A NIGHT IN PHARAOH'S PALACE" Prologue Supreme

CECIL B. DeMILLE'S PRODUCTION Seats at Barker Bros.—Birkel Music Co.—Theater Box Office

Story by Jeanie MacPherson

HILLSTREET Broadway Circuit

VAUDEVILLE AND PHOTOPLAYS 12:45 Noon—Continuous—11:30 P.M.

George Chaos, Producer of "Chaos' Fables of 1924," offers STASIA LEDOVA in THE LAND OF FANTASIE Featuring JIMMY LYONS Exploiting W. WANIA Introducing The Eight English Rockets

LEON & CO. The Wonder Workers

ERNEST HIATT CLINTON SISTERS

MARY HAYNES Exclusive Songs

Exclusive Photoplay KATHERINE MacDONALD in "The Lonely Road"

Matinees Mon. to Fri., Incl. 40c | Nights & Sat. Matinee, 55c | Sat. Night, Sun. and Hol., 65c | Children, Any Seat, Any Time 15c

MASON This Week and Next Only

Seats Now for Next Week and All Performances, including Sunday Night.

Nites 8:15 Mats. Wed. Sat., 2:15

AL JOLSON

IN THE NEW MUSICAL EXTRAVAGANZA "Bombo" COMPANY OF 150 14 BIG SCENES

BILTMORE THEATER

Evgs., Incl. Sun., 8:20 Mats. Wed., and Sat. 2:20

LAST 3 WEEKS POSITIVELY LAST TIME SUNDAY NIGHT, MAY 18

LIGHTNIN

PRICES: Nights, Incl. Sun., 50c to $2.50. Wed. & Sat. Mats., 50c to $2. Plus 10% Tax. SEATS NOW to and including Sunday, May 18th.

EGAN THEATER FIGUEROA AT PICO

SENSATIONAL SUCCESS! ASK ANYBODY

Evgs., 50c to $1.50 Pop. Mats., Wed. and Sat. Best Seats $1

WHITE COLLARS

Edith Ellis' Comedy of Family Life.

BASEBALL—WASHINGTON PARK—TODAY, 2:30

OAKLAND vs. VERNON

FOR RESERVATIONS CALL ATlantic 9833

A CHUCKLE FOR EVERYBODY

PANTOMIME : : By J. H. Striebel

Sweets to the Sweetie

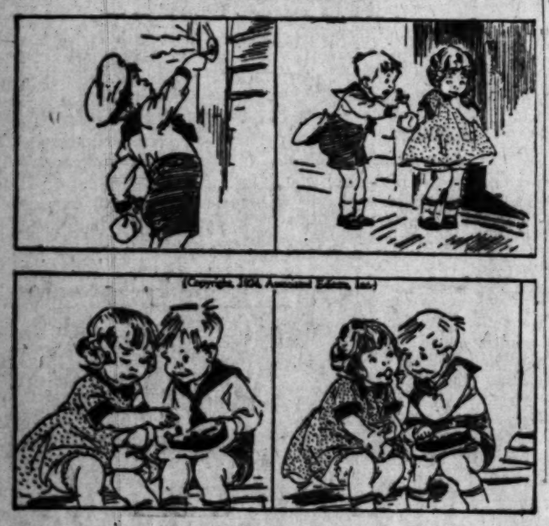

THE GUMPS—WILL HE COME BACK?

Bedtime Stories. Putting Out The Lights.

By GLUYAS WILLIAMS

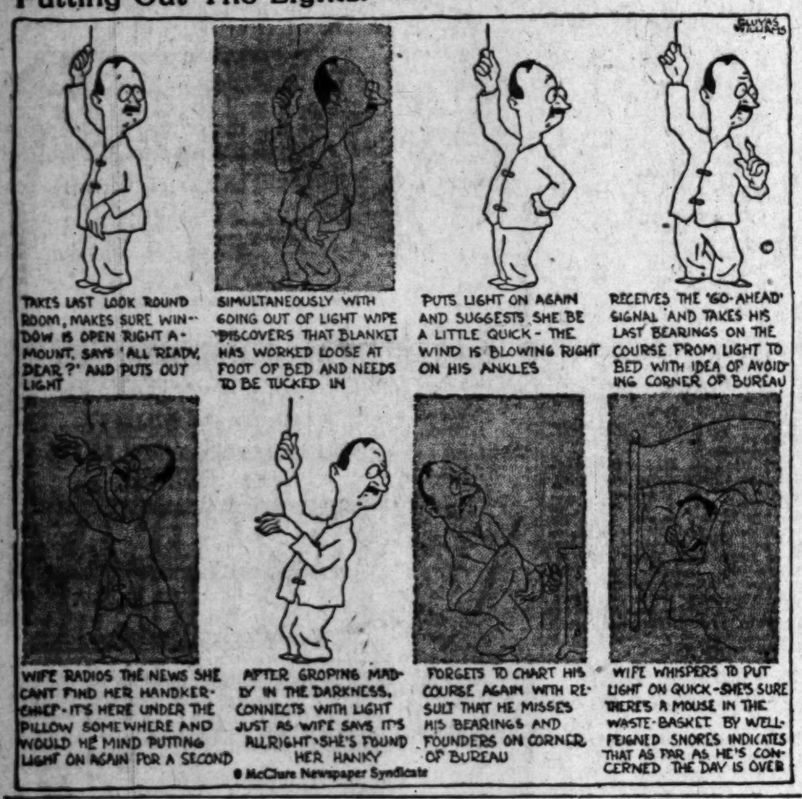

GASOLINE ALLEY

Rachel's on the Warpath

WINNIE WINKLE, THE BREADWINNER: Winnie Meets Her Rival

REG'LAR FELLERS

Copyright, 1923, by The Bell Syndicate, Inc. Trade Mark Reg. U. S. Pat. Off.

By Gene Byrnes

It's a Gift

ALONG FIGUEROA STREET

And They Wonder Why Their Wives Grow Weary

By Bec

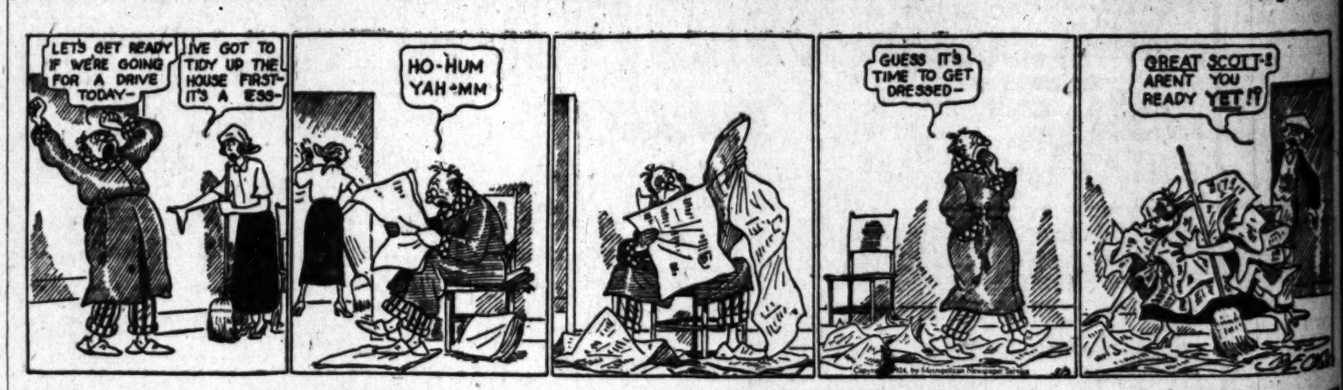

HAROLD TEEN—NOW LET THE WORLD SNEER

YIELDING OVER 6.30%
Bethlehem Bonds offered at 98 to interest about among the readily marketable issues we recommend.
We also own one of the highest yield high electric bonds in California.
Ask for
Howard G. Rath Company
Established 1910
INVESTMENT SECURITIES
Members L. A. Stock Exchange
512 Pacific Mutual Bldg. Los Angeles
Tel. TRinity 6448
MORALLY BACKED BY METHODIST EPISCOPAL CHURCH!
Methodist Hospital of S. California
1st Mtg. 7% Bonds
SECURED over $2 $1. on Hospital grounds, buildings, equipment, etc.
FINANCING meets Current Pressing Demands for Increased Accommodations.
Price 100 and Interest.
Let Us Give You Particulars
Banks Huntley & Co.
MEMBERS LOS ANGELES STOCK EXCHANGE
1212 STOCK EXCHANGE BLDG.
PHONE- METROPOLITAN 43
The John M. Marble Co.
Metro. 1535 Telephones Main 8
Capital paid in $500,000.00
OLDEST HOUSE IN SOUTHERN CALIFORNIA DEALING IN REAL ESTATE FIRST MORTGAGES EXCLUSIVELY
OUR INDIVIDUAL COUPON MORTGAGES ARE THE BEST CALIFORNIA INVESTMENT
22 Years in the Main Corridor of H. W. Hellman Bldg.
Corner Fourth and Spring Sts. Los Angeles.
Bonds
Compton Union High School District 5's
Exempt from all Federal Income Taxes and from California Personal Property Tax. Legal Investment for Savings Banks in California.
Prices to Yield 4.80%
Ask for Descriptive Circular
First Securities Company
IDENTICAL IN OWNERSHIP WITH THE FIRST NATIONAL BANK OF LOS ANGELES PACIFIC-SOUTHWEST TRUST & SAVINGS
ORDERS MAY BE PLACED AT ANY OFFICE OF THESE BANKS
Trust and Savings Building - Los Angeles
Telephone VAndike 2361
A. M. Clifford
Investment Counselor and Financial Analyst
Advises with Clients from a disinterested position, upon matters pertaining to Bonds Stock Investments.
"No Securities to Sell"
Stock Exchange Building Los Angeles
7½%
CELITE CO., Cum. Pfd. Stock
Their products are used in many lines ranging from tooth paste and mail sacks to insulating the bolters of the Los Angeles There are over 150 uses. Ask us about this stock.
Stevens, Page & Stork
610 Van Nuys Bldg.
TRinity 7861
Do you want to Incorporate? Do you want Money? Do you want Financial Advice?
We incorporate and organize ultimate businesses and companies. We assist in obtaining capital, enlarge and promote your business, render legal, accounting, financial advisory services.
Call or phone TRinity 0
Corporation Service Bureau
432 Homer Laughlin Bldg.
An Offer Supreme
For a few with $1000 or more to invest in a Corporation which can turn into millions.
NO OIL OR REAL ESTATE
For Details See
W. A. W. SEALE
Citizens National Bank Los Angeles.

...8, 1924.—[PART

...ODY

...E HE WILL
...ON BENDED KNEES
...FORGIVENESS—HE
...E I AM—HE KNOWS
...S ADDRESS—IF
...D APOLOGIZE I'M
...TO
...N—

SIDNEY SMITH

AN HE SETTIN NOT ALWOIS IT !

- Marx -

I'LL BET ON TH' DARK!!
H'MM!
SICC 'EM
FT-FT!
SMACK
WOT TH?
HOT PUPPIES! GRANDPA SHE LIKED IT!
Bonbler
By Beck
GREAT SCOTT-I ARENT YOU READY YET !?
7½ % CELITE CO., Cum. Pfd. Stock
Our products are used in commodities ranging from tooth paste and nail polish to the boilers of the Leviathan. Dividends over 150 years. Ask us about this stock.
Stevens, Page & Sterling
610 Van Nuys Bldg. TRinity 7861
Do you want to Incorporate? Do you want Money? Do you want Financial Advice?
We incorporate and organize legitimate businesses and companies. Assist in obtaining capital to finance and promote your business. Render legal, accounting, financial advisory services.
Call or phone TRinity 0110
Corporation Service Bureau
411 Homer Laughlin Bldg.
An Offer Supreme
A few with $1000 or more to invest in a corporation whose assets are nine millions.
NO OIL OR REAL ESTATE.
For Details See
W. A. W. SEALE
Citizens National Bank Bldg., Los Angeles.

YIELDING OVER 6.30%

Bethlehem Steel 6% Bonds offered at 96 and interest are among the readily marketable issues we recommend.

We also offer one of the highest yield hydro-electric bonds in California.

Ask for list.

Howard G. Rath Company
Established 1910
INVESTMENT SECURITIES
Members L. A. Stock Exchange
511 Pacific Mutual Bldg. Los Angeles
Tel. TRinity 0448

RJ
ORIGINALLY BACKED BY METHODIST EPISCOPAL CHURCH!
Methodist Hospital of S. California
1st Mtg. 7% Bonds
SECURED over $2 to $1. on Hospital grounds, buildings, equipment, etc.
FINANCING meets Constant, Pressing Demands for Increased Accommodations.
Price 100 and Interest.
Let Us Give You Particulars.
Banks, Huntley & Co
MEMBERS LOS ANGELES STOCK EXCHANGE
1312 STOCK EXCHANGE BLDG.
PHONE— METROPOLITAN 4300

The John M. C. Marble Co.
Main 1930 Telephones Metro. 1930
Capital paid in $500,000.00
LARGEST HOUSE IN SOUTHERN CALIFORNIA DEALING IN REAL ESTATE FIRST MORTGAGES EXCLUSIVELY.
OUR INDIVIDUAL COUPON MORTGAGES ARE THE BEST IN CALIFORNIA INVESTMENTS.
22 Years in the Main Corridor of H. W. Hellman Bldg., Corner Fourth and Spring Streets, Los Angeles.

Bonds First Mortgage
Compton Union High School District 5's
Exempt from all Federal Income Taxes and from California Personal Property Tax. Legal Investment for Savings Banks in California.
Prices to Yield 4.80%
Ask for Descriptive Circular 756.
First Securities Company
OFFICIAL IN OWNERSHIP WITH THE FIRST NATIONAL BANK OF LOS ANGELES
SECURITY TRUST & SAVINGS BANK
ISSUES MAY BE PLACED AT ANY OFFICE OF THESE BANKS
Trust and Savings Building - Los Angeles
Telephone VAndike 2361

A. M. Clifford
Investment Counselor and Financial Analyst
Advises with Clients from a disinterested position, upon all matters pertaining to Bond or Stock Investments.
"No Securities to Sell"
Title Insurance Building Los Angeles

CITIZENS' BANK AT HOME TODAY

Costly Improvements Ready for the Public

Commercial National to Open Trust Department

California Announces a New Branch; Business News

Friends and customers of the Citizens' National Bank today will be the guests of the officers and directors at the formal opening of the bank's enlarged quarters in its building at the corner of Fifth and Spring streets. Hundreds of people are expected to attend the reception, beginning at 4 and lasting until 10 p.m., when they will be shown the result of ten months' work and expenditure of $250,000 in the creation of one of the most modern banking rooms in the city.

Officers and employees of the bank will personally conduct the visitors through the bank. The main banking room now comprises the entire ground floor of the building and contains all of the latest improvements in banking practice. Additions to safe deposit facilities, extensive burglar alarm systems, and many conveniences for customers are some of the new features.

TRUST DEPARTMENT

L. M. MacDonald, vice-president of the Commercial National Bank, yesterday announced the decision of the directors to open a trust department in connection with the other activities of the bank. Permission has been received from the Comptroller of Currency and the new department will be in operation immediately.

"Many Easterners of wealth come to California," Mr. MacDonald said, "who are accustomed to the activities and service of trust companies in their former homes. Then, too, those of our visitors who decide to make California their home find it to their interest to dispose of eastern stocks and bonds and invest in California securities. This relieves the owner of much taxation. All of this activity makes a need for trust service on the part of the bank. The Commercial National Bank contemplates establishing trust offices in each of its seven agencies with a general trust officer in charge at the main office.

NEW BRANCH BANK

The thirty-seventh branch office of California Bank will be opened soon at the southwest corner of Sunset Boulevard and Hyperion street. It will be known as the Hollywood Junction branch.

California Bank was the pioneer in the development of branch banking in Los Angeles, and has up to the present time established thirty-seven banking offices in and immediately adjacent to Los Angeles. California Bank is one of the largest and most rapidly growing financial institutions in the city, having total resources of over $76,000,000. In the year 1923 this institution gained $22,000,000 in deposits.

GAS EARNINGS

Earnings of the Los Angeles Gas and Electric Corporation for the month of March, as reported by Bond & Goodwin & Tucker, Inc., show a gross amount of $1,524,482.37, as compared with $1,157,173.48 in the same month of 1923. Net earnings were $587,468.37, as against $409,015.84.

Gross earnings for the year ended March 31, 1924, totaled $13,206,398.11, and net amounted to $5,090,925.69. These figures compare with totals of a year ago of $11,895,642.63 and $4,010,786.99. The company reports excellent progress in all departments.

NEW CHIEF CLERK

W. A. Clawson, chief clerk in the passenger department of the Santa Fe at Galveston, Tex., for thirteen years, arrived here yesterday to take a similar position at the general offices in Los Angeles. He fills the vacancy caused by the death of H. C. Harris on April 6.

SELLING FROM SOUTH HITS COTTON PRICES

[EXCLUSIVE DISPATCH]

NEW YORK, May 2.—The cotton futures list turned heavy after a midday advance on the New York Cotton Exchange today, heavy selling by southern and New England mills causing the reaction. This was accompanied by rumors of further curtailment of mill operations shortly. Quotations moved irregularly in the early trading until shorts bought concertedly in midsession and caused an upturn which sent the list some 25 to 40 points above the previous close. All this and more was lost in the late dealings and final prices were at or about the lowest of the day and 24 to 32 points net lower.

Spot cotton closed 15 points net lower at 30.15.

Closing Prices

[Furnished by McDonnell & Co., 634 South Spring street.]

NEW YORK

Option—	Open.	High.	Low.	Close.
January	23.63	23.70	23.35	23.35
March	23.70			
May	30.09	30.30	29.79	29.79
July	29.40	29.75	29.12	29.13
October	24.38	24.75	24.35	24.25
December	24.02	24.08	23.68	23.69

NEW ORLEANS

Option—	Open.	High.	Low.	Close.
May	30.39	30.65	29.58	29.58@29.59
July	27.87	28.22	27.65	27.65
October	23.80	24.00	23.64	23.64
December	23.54	23.75	23.38	23.38

Cottonseed Oil

[EXCLUSIVE DISPATCH]

NEW YORK, May 2.—Closing prices for cottonseed oil, with comparison.

	May 2.	May 1.
May	9.96@ 9.98	9.96@ 9.98
June	10.00@10.15	10.00@10.20
July	10.16@10.18	10.20@10.21
August	10.25@10.27	10.36@10.38
September	10.31@10.33	10.38@10.41
October	9.75@ 9.85	9.75@10.00
November	9.10@ 9.30	9.10@ 9.30
Spot	9.90@10.00	

BANKRUPTCY PETITIONS

Voluntary petitions in bankruptcy were filed with the United States District Court yesterday as follows:

A. R. Sloss, Long Beach, oil worker; debts, $10,322; assets, none.

J. R. Clevgion, painter; debts, $1404; assets, $400.

Julius Farjean, doing business as the Excelsior Hat Company; debts, $10,807; assets, $11,785.

Ralph Nuyek, Lompoc, music dealer; debts, $4465; assets, $1077.

Certainly Not

May: Did he tickle your risibilities?

Fay (indignantly): Indeed, he never touched me!—[New York Sun.

LOS ANGELES EXCHANGE

Trading on the Los Angeles Stock Exchange dropped back yesterday to a dull and irregular affair. Spectacular plays popular in various stocks in the past few weeks were missing, and the two sessions closed without anything of importance developing.

A fair volume of sales took place in Los Angeles Investment. The stock worked as high as 3.55 for the day, but fell back at the close to 3.53, a net loss of 4 cents from the previous day. In the oil group, Standard of California declined 1-4 to 59 and Union Oil Associates slipped from an opening at 54 to 53 1-8. Julian Petroleum preferred was up 1-8 at 29¾ and U. S. Royalties climbed ½ cent to 19½.

Tom Reed offered early promises of strength, rising from 38 to 40, but losing the advance at the close on a final quotation of 37. Richmond Consolidated began the day at 16½ and finished at 15½. Gold Dust sold at 1½, Oatman United at 5 and United American at 6 cents.

Following are the closing quotations and sales:

BONDS

Sales—		Bid.	Close—Asked.
.....	Amals. Sugar 7s. '37	101½	.....
.....	Amer. Farmers 7s.	102	.....
.....	Associated Oil 6s. '35	95	95½
.....	Cal.-New M. & R. 7s. '27	105½	106
.....	Cal. Pet. 6½s. 1935	97½	.....
.....	General Pet. 6s.	99¾	97
4,000	Do. 7s. 1931	104½	105½
.....	S. W. Power 7s.	95	.....
.....	Do. 6s. 1947	98	98½
.....	Do. 7s. 1937	104½	.....
.....	Do. 7s. 1935	104½	104½
.....	Holly Sugar 7s. 1932	97½	98½
.....	L. A. G. & E. 6s. '34	97	.....
.....	Do. 6s. 1935	99½	.....
.....	Do. 6½s. 1942	99¾	.....
.....	Do. 6s. 1942	98¾	99
.....	Do. 7s. 1926	104½	.....
.....	Do. 7s. 1931	105¾	.....
.....	L. A. Pac. 5s. 1942	91	91½
.....	Do. 1st Ref. 5s. '56	90	.....
.....	L. A. Ry. 1st M. 6s. '38	97	.....
4,000	Do. 1st Ref. 5s.	90½	90¾
.....	Mt. Whitney 6s. 1939	100½	101½
.....	M. & L. Unit 7s. '39	100½	101½
.....	Pac. G. & E. 6s.	98	98½
6,000	Do. "A" 6s. 1941	101¾	102
.....	Do. "B" 6s. 1941	101¾	102
.....	Do. "C" 6s. 1941	101¾	102
.....	Do. 7s. 1937	105¾	.....
.....	S. Mon. R. R. 7s. '31	100½	.....
.....	S. Cal. Ed. 6s. 1939	98	98½
.....	Do. 1st Ref. 5s.	97	97½
2,000	Do. 1st Ref. 5s. '47	97½	.....
.....	S. Cal. Gas 5½s.	98	.....
.....	Do. 6s. 1937	100½	.....
.....	Do. 6s. 1939	100½	.....
.....	Do. 6s. 1941	100½	101
.....	Do. 7s. 1931	104½	.....
.....	Do. 7s. 1937	105¾	.....
.....	So. Cal. Tel. 5s. '41	97½	.....
.....	So. Ca. Sm. 5½s. 1937	97½	97¾
.....	Sperry 1st M. 7s. '37	95½	.....
.....	Sutter Basin 6s. 1927	70	75
.....	Union Oil 5s. 1931	97½	.....
.....	Do. 6s. 1925	100½	.....
.....	Do. 6s. 1932	100½	.....
.....	Do. 6s. 1935	100½	.....
2,000	W. States G. & E. 5s. '42	98	.....

Oil Stocks—

.....	Associated Oil	59.75	59.75
.....	Brookshire Oil Co.	1.87½	.....
.....	Central	.50	.....
40	General Pet. com.	41.87½	42.00
.....	Globe Petroleum	.50	.65½
.....	Holly Dev. Co.	.50	.....
.....	Huntington Beach	.87½	.91½
.....	Holly Oil Co.	5.00	4.75
.....	Jade Oil	.03	.07
.....	Kinnet	.50	.70
.....	Midway Northern	.70	.73
500	Mt. Diablo O.M.&D.	.02	.03
.....	Occidental Pet. com.	.12	.16
.....	Do. Trustee	.15	.....
.....	Olinda Land Co., oil	.14	.20
.....	Pinnacle Oil	.12	.13
.....	Palmer Union	.07	.08
.....	Premier Oil	.11½	.12
1,000	Republic Petroleum	.03	.04
.....	Rio Ranch Oil	.80	1.00
2	Rio Grande Oil com.	90.00	92.00
.....	Shell Union	17.25	.....
157	Standard Oil of Cal.	59.00	59.50
.....	Transport Oil	1.25	.....
1	Union	110.00	120.00
80	Union Oil Associates	53.12½	53.87½
70	United Oil	26.75	27.00
4,000	U. S. Royalties	19.00	19.12½
65	Julian Pet. pfd.	29.50	30.00
5	Do. com.	15.50	16.25

Industrials—

.....	Globe G. & M. com.	41.00	46.00
.....	Goodyear T. & R. pfd.	92.50	.....
.....	Goodyear Textile	78.00	79.25
.....	Union Sugar	32.00	.....

Public Utilities—

.....	Home Service com.	45.00	.....
21	L. A. G. & E. pfd.	88.00	.....
.....	Pac. G. & E. 1st pfd.	92.00	.....
10	Do. com.	57.50	.....
5	S. J. L. & P. pfd.	88.50	89.00
.....	Do. prior pfd.	91.00	.....
10	S. Cal. Gas 8% pfd.	91.25	.....
10	S. Cal. Ed. 7% pfd.	104.50	.....
113	Do. com.	58.00	.....
10	S. Counties Gas pfd.	98.00	99.00
.....	Yellow Taxi of L. A.	2.40	.....

Miscellaneous—

.....	Cal. Delta Farms	12.62½	13.00
.....	Central A. Pas. Imp.	1.05	1.25
.....	Home Builders pfd.	.50	.....
.....	Do. com.	.05	.....
2,000	L. A. Investment	3.31	3.55
.....	Laguna L. & W. pfd.	1.15	1.35
.....	Do. com.	.50	.75
.....	Mortgage Guar. Co.	115.00	118.00
.....	Occidental Life	100.00	.....
.....	Pac. Mutual Life	170.00	.....
.....	Sun. Finance A. Inv.	.90	1.25
.....	Pac. Fin. pfd. Sr. A.	101.00	.....
.....	Do. pfd. Sr. B.	101.00	.....
10	Woodland Lbr. pfd.	105.00	109.00
.....	Do. com.	170.00	200.00

Bank Stocks—

.....	Bank of America	152.00	155.00
.....	Bank of Italy	228.00	.....
.....	California Bank	200.00	200.00
.....	Citizens National	110.00	110.00
.....	Continental National	130.00	140.00
.....	Farm. & Mer. Nat.	337.00	345.00
.....	First National	375.00	385.00
120	Merchants' National	189.00	.....
.....	Nat. City Bk., L. A.	185.00	.....
.....	Pacific National	175.00	.....
10	Sec. Tr. & Sav. Bk.	161.00	162.00
.....	So. Cal. Nat. Bk.	180.00	.....
.....	Federal Holding Co.	150.00	.....

Mining Stocks—

Oatman District

.....	Argo Mines	.02½	.03
.....	Black Range	.01	.01½
.....	Boundary Cone		.01½
10,000	Gold Dyke	.01	.01½
.....	Gold Ore Mining Co.	.02	.03
.....	Lucky Boy	.01	.01½
.....	Nellie Mining		.01
.....	North Star	.01	.01½
.....	Oatman Consolidated		.01
.....	Oatman Gold	.01	.....
11,000	Oatman United	.05	.06
.....	San Francisco Gold	.01	.02
.....	Sun Dial	.01	.01½
1,000	Sunnyside Mining	.03	.03½

Other Districts—

.....	Gold Road Assoc.	.15	.18
17,500	Richmond M. M.	.15½	.16½
5,000	Silversmith Mines	.05½	.....
.....	Virginia Louise	.02	.02½
.....	Yellow Dog	.07	.....
.....	Do. Extension	.10	.....

UNLISTED

Industrials—

.....	Chansel Corp. com.	99.00	.....
20	Dabs & M. "A" com.	7.50	7.50
.....	Durant Mot. of Cal.	7.00	7.00
.....	E. M. Dyas pfd.	.....	87.50
.....	Globe Cotton Oil pfd.	.....	75.00
.....	Imp. Cot. Mills com.	.....	30.00
.....	Kings Food Prod.	.....	30.00
.....	Moreland M. T. pfd.	.....	4.50
.....	Do. com.	.....	6.25
.....	Monol. Pt. Co. pfd.	.....	6.75
.....	Do. com.	.....	9.00
.....	Murfak L.&B. pfd.	.....	89.00
.....	Do. com.	.....	15.00
.....	Pellitis Confiserie	80.00	.....
.....	Rickenbacker Motors	.....	7.62½
.....	Samuel Tire & Rub.	.....	3.50
.....	Senter Light & Pwr.	.....	4.37½
.....	Star Motors of Cal.	.....	7.00
.....	Union Mortgage pfd.	7.75	9.00
.....	Do. com.	3.00	3.25
.....	Western Chemical	.....	.19
.....	West. Auto & Pd.	7.00	11.75
.....	Do. com.	.....	.....

Oils—

.....	Bandini Petroleum	.....	.85
.....	Bellview Syndicate	.....	.75
.....	C. S. P.	.....	40.00
.....	Elliott Pet. Co.	.....	63.00
.....	Elliott Extension	.....	13.00
.....	Fifty-Fifty Syn.	.....	13.00
.....	Henderson Pet. Syn.	.....	85.00
.....	Julius Na. 1	.....	87.50
.....	Do. No. 2	.....	19.00
.....	Do. Nos. 3-7-8-9	.....	19.00
.....	Do. No. 11-Prize	.....	13.00
.....	Meister No. 1	.....	.05
.....	Sandberg Petroleum	.....	.05
.....	Star Petroleum	.....	5.50
.....	Superior Oil	.....	.80
.....	Twin Bell Syndicate	.....	20.00
.....	Wm. Star Sys. No. 1	4.50	.....
.....	Do. No. 2	5.00	4.00

SALES

MORNING SESSION

Julian Pet. pfd.—
10 ..... 29.00
30 ..... 29.00

L. A. G. & E. pfd.—
20 ..... 90.00

L. A. Investment—

50	3.54	
50	3.55	
50	3.55	
100	3.53	
100	3.53	
100	3.52	
100	3.53	
100	3.53	
50	3.52	
100	3.52	

Merchants' Nat. Bank—
100 ..... 190.00
10 ..... 192.00
10 ..... 192.50

Oatman United—

4,000	.05	
1,000	.05	
1,000	.05	
1,000	.05	
1,000	.05½	

Rio Grande Oil com.—
10 ..... 90.00

Republic Petr.—
1,000 ..... .04

Richmond Mining—

10,000	.15	
1,000 S-5	.16	
500	.15½	
1,000 S-5	.16	
1,000 S-5	.16	

Sec. Y. & S. Bank—
10 ..... 97.00

S. Coun. Gas pfd.—
10 ..... 98.00

S. Cal. Edison com.—

1	101.00	
10	101.00	
10	101.00	
10	101.00	
5	101.00	
10	101.00	

S. Cal. Edison 7%—

5	104.50	
3	104.50	

Standard Oil (Cal.)—

100	59.25	
10	59.50	
10	59.00	

Sunnyside Mining—

1,000	.04	
1,000	.05	

Silversmith Mines—
2,000 ..... .07

Telluride Mining—

1,000	.17	
1,000	.17½	
2,000	.18	

Union Oil Associates—

5	54.00	
10	53.50	
10	53.50	

United Oil—

50	26.75	
20	26.87½	

U. S. Royalties—

1,000	.19½	
1,000	.19½	
1,000	.19½	
1,000	.19½	

United American—
500 ..... .09

Woodland Lumber pfd.—
10 ..... 105.00

INFORMAL

L. A. Investment—
200 ..... 3.55

UNLISTED

Dable Steam M. com.—
10 ..... 7.25
10 ..... 7.25

BONDS

Julian Pet. 7s. '31—
1,000 ..... 104.87½
5,000 ..... 105.00

L. A. Railway 5s. '40—
4,000 ..... 77.75

Pac. G. & E. 7s. '42—
5,000 ..... 107.00
2,000 ..... 107.00

S. Jose Ry. 6s. '52—
5,000 ..... 98.25

S. Cal. Edison 5s. '44—
500 ..... 101.75
500 ..... 101.75

W. G. & E. 5s. '31—
2,000 ..... 90.50

Gold Dust—

1,000	.01½	
1,000	.01½	
1,000	.01½	
1,000	.01½	
1,000	.01½	
4,000	.01½	

Gen. Pet. com.—

10	41.87½	
10	41.87½	

Julian Pet. pfd.—
10 ..... 29.00
10 ..... 29.75
10 ..... 29.75

Julian Pet. com.—
5 ..... 15.25
5 ..... 15.00

L. A. G. & E. pfd.—
10 ..... 90.50

L. A. Investment—

100	3.53½	
100	3.52	
100	3.52	
100	3.55	
100	3.54½	
100	3.54½	

Mt. Diablo—
500 ..... .03

Richmond Mining—

2,000 S-5	.16	
1,000 S-5	.15½	
1,000 S-5	.16	

S. Cal. Gas 6s pfd.—
10 ..... 91.25

S. Cal. Edison com.—

10	101.00	
3	101.00	
10	101.00	

S. Cal. Edison 7%—

1	104.50	
10	104.50	

Standard Oil (Cal.)—

5	59.25	

Tom Reed—

1,000	.38	
1,000	.39	
1,000	.40	
1,000	.40	

Telluride Mining—

1,000	.17½	
1,000	.17½	
1,000	.17½	
1,000	.17½	
1,000	.17½	
1,000	.17½	

Union Oil (Cal.)—
5 ..... 119.00

Union Oil Associates—

50	53.62½	
50	53.12½	

U. S. Royalties—
1,000 cash 19½

United American—

2,000	.08	
1,000	.08	
1,000	.08	

INFORMAL

L. A. Investment—
500 ..... 3.52

BONDS

S. Cal. Edison 6s. '44—
2,000 ..... 101.62½

CLOSING QUOTATIONS AT SALT LAKE CITY

[EXCLUSIVE DISPATCH]

SALT LAKE, May 2.—Closing quotations:

	Close.		Close.
Alta Con.	.01½	Lehi Tin.	.02½
Alta Tunnel	.01½	Lesners	.01
Big Hill	.02	Lynn Big Six	.15
Big Indb. Coal	.01	Mammoth	.42
Beaver Copper	.00½	Mer. Mill	.00½
Black Metal	.01¼	Nail Driver	.15
Central Eureka	.00½	North Standard	.02
Cedar Talisman	.00½	Ohio Copper	.00¾
Columbus Rexall	.22	P. Otty M. & S.	4.00
Combined Metals	.34	Park Utah	4.00
Crown Point	.02½	Piutus	.02
Cardiff	.77	Prine Mining	.01½
Daly	1.50	Rico Arg.	.00½
Dragon	.03	Rico Wall	.00¼
Emma Silver	.00½	South Standard	.01
Eureka Mines	.01½	S. K. Coal	3.25
Eureka Lilly	.05½	S. K. Con.	.60
Eureka Bullion	.03	Silver Mines	.01½
Gold Chain	.05	Silver Shield	.02
Great Western	.02½	Tar Baby	.01
Galena	.01½	Tintic Standard	5.92½
Hecla	.02	Uncle Sam	.01½
Iron Blossom	.25	Utah Con.	.00½
Iron King	.45	West Toledo	.28
Keystone	.01	Walker Mining	3.10
Kenadee	.14	Wasatiawa	.03½
Little May	.02		

MINING STOCKS IN SAN FRANCISCO

SAN FRANCISCO, May 2.—Following are the closing quotations on the San Francisco Stock Exchange. Furnished by Logan & Bryan, 636 South Spring street.

	Bid	Asked
Goldfield District—		
Booth	.04	.05
Blue Bell	.....	.01
Combination Fraction	.01	.02
Florence	.18	.19
Goldfield Con.	.04	.05
Kokomo	.....	.01
Jumbo Extension	.02	.04
Lone Star	.02	.03
Ora	.....	.01
Silver Pick Cons.	.01	.02
Manhattan District—		
Manhattan Con.	.02	.03
White Caps	.04	.05
Grandsea	.....	.01
Smarhead Gold	.04	.05
Crackow Jack	.02	.03
Great Bend	.02	.03
Morning Glory	.....	.01
Red Hill Florence	.01	.02
Comstock District—		
Con. Virginia	.06	.07
Hale & Norcross	.06	.15
Mexican	.20	.21
Ophir	.05	.06
Savage	.02	.03
Sierra Nevada	.04	.05
Union	.10	.11
Tonopah District—		
Belmont	.45	.50
Cash Boy	.06	.07
Glory Queen	.....	.01
Halifax	.13	.15
Midway	.02	.03
Monarch Pittsburg	.01	.02
McNamara	.01	.02
North Star	.....	.01
Rescue Eula	.01	.02
Tonopah Extension	2.15	2.20
West End	.48	.50
Tonopah Divide	.24	.26
Other Districts—		
Nevada Hills	.23	.24
Round Mountain	.29	.30
Nellie	.....	.04
United Eastern	.....	.02
Jib	.....	.15
Development	.05	.06
Silver King	.03	.04

DUTCH GOVERNMENT ACCEPTS LOAN OFFER

[EXCLUSIVE DISPATCH]

THE HAGUE, May 2.—The Dutch government has accepted an offer of a loan made by the National City Bank of New York, $40,000,000. The loan will be issued at 96½, bearing interest at 6 per cent. This is the second offer, and is considered acceptable to all factions of the Dutch government, as it represents an advance over the previous offer, which was refused.

No parliamentary confirmation of the contract is necessary, as the Dutch government several months ago obtained blanket powers for loans up to $215,000,000 to consolidate the floating debt as it sees fit.

LATEST PRICES ON BUTTER AND EGGS

LOS ANGELES, May 2.—Produce Exchange closing prices:

BUTTER

Wholesale price.... .36
Price to retailers.. .39@.40

EGGS

Extra ..... .26
Case count ..... .23
Pullets ..... .22
Peewee pullets ..... .19

CHEESE

California flats.... .20, off 1

SAN FRANCISCO, April 2.—Butter steady; unchanged. Eggs easy. Extras, 26. Undersized pullets, 17½. Cheese, very weak. California flats, 19. Butter fat f.o.b., San Francisco, 39½.

NEW YORK, May 2.—Butter firm; receipts, 13,745; creamery firsts, 88 to 91 score, 35¾@36½; packing stock, current make, No. 2, 27½. Eggs firm; receipts, 33,790. Fresh gathered firsts regular packed, 23½@24½; do., storage packed, 25½. Cheese, firm; receipts, 158,288. State whole milk flats, fresh fancy, 16½@17½; do., average run, 15½@16.

CHICAGO, May 2.—Butter higher; creamery extras, 35¾; standards, 36¼; extra firsts, 34¼@35; firsts, 32¾@34; seconds, 30@32¼. Eggs, higher; receipts, 22,095 cases; firsts, 21½@22; ordinary firsts, 20@20½; storage pack extras, 24¼@24½; firsts, 24.

BOND QUOTATIONS

Realizing Sales

[BY A. P. NIGHT WIRE]

NEW YORK, May 2.—Profit taking, described as a natural result of the sharp advances in bond prices yesterday, today wiped out part of the gains which Liberty bonds and other standard investment bonds scored on the lowering of the rediscount rate. Some of the industrial and public utility liens, however, continued to move up under the impetus of easy money.

Price shading was prevalent throughout the entire United States government list today, although the first 4 1-4s established a new 1924 high record of 100 18-32 before reacting.

A substantial advance in Bolivian 8s, which moved into new high ground for the year around 92, was seen as an indication that bankers were preparing for flotation of a new Bolivian loan. This is expected to total about $10,000,000 and to sell around 94. Serbian 8s, which recently have shown conspicuous strength, encountered inevitable profit-taking today and yielded a point.

Lack of support for the Wilson & Co. issues again was reflected in a drop to new low levels for the year, losses ranging from 1 to 3 points.

The American Ice Company, it was reported, would offer stockholders the right to subscribe to $2,379,000 fifteen-year 7 per cent convertible debenture bonds. Proceeds of the sale will be used for expansion.

Following are closing quotations on bonds listed on the New York Stock Exchange, furnished by Logan & Bryan, 636 South Spring street:

RAILROAD BONDS

Sales—		Bid.	Asked.
2,000	Atch. Gen. 4s. 1995	87½	88
.....	Att. G. Lines 4s. 1952	87½	87½
75,000	S. A. G. Gold 4s. 1948	84¾	85
28,000	S. A. G. Refg. 5s. 1995	85¾	86
2,000	Can. Pac. Deb. 4s.	90	90½
4,000	Can. Nor. 7s. 1940	113	113½
3,000	C. A. G. Cvt. 4s. 1930	91¾	92½
2,000	C. B. & Q. Refg. 5s. '71	96	96½
22,000	Chgo. Gt. West. 4s.	53½	53¾
4,000	C.M.&St.P.Cvt. 4½s. 1932	60	60½
12,000	C.M.&St.P. Cvt. 5s. 2014	58¾	59
4,000	C.R.I.&P. Ref. 4s. 1934	77	78
2,000	Del. & Hudson 5½s. 1937	100	100½
1,000	Erie Gen. 4s. 1952	53½	53¾
4,000	Gt. Nor. 3½s. 1937	89	89¼
2,000	Hud. & Man. Ref. 5s. '57	82½	82¾
1,000	Hock. Valley 4½s. 1959	88½	87¾
5,000	Ill. Cent. Ref. 4s. 1955	89½	89¾
8,000	K.C.-N.S.&M. 4s. 1936	77¾	78½
8,000	K. O. So. 5s. 1950	58	58½
.....	L. & N. Unif. 4s. 1940	90¾	91¼
8,000	M. K. & T. 1st 4s. 1990	77½	78¼
54,000	Mo. Pac. Gen. 4s. 1975	58½	58¾
44,000	N. Y. Cent. Cvt. 6s. 1935	105	105½
38,000	N.Y.N.H.&M.Cvt. 6s. 1948	67¾	68¼
.....	Nfk. & W. Consol. 4s. '96	87½	87¾
2,000	Nor. Pac.

BUSINESS ASKS A SQUARE DEAL

Chicago Industrial Leaders Advance on Congress

Excessive Taxation Declared Menace to Progress

Effort to Make Legislators Realize the Danger

BY GLENN GRISWOLD

[EXCLUSIVE DISPATCH]

[Copyright, 1924, Public Ledger.]

CHICAGO, May 2.—Business men in this territory, first timorous, then apprehensive, are now genuinely alarmed at the state of business and politics. They have a natural aversion for that word "alarm," yet the things they are now doing more than the words they are saying, betoken alarm.

Business indices are usually from two weeks to a month behind the course of events. Those that may be had and interpreted today show a distinct falling off in almost all lines of business. When statistics are at hand it will be found that the last two weeks in April marked reaction in excess of that recorded in the previous six weeks. First one business and then another confesses this.

The automobile business is experiencing some reaction and probably will have more of it, but the most important development of this sort is to be found in the oil industry. Here the report of the last ten days has been anything but encouraging. Refiners today are contracting daily delivery of gasoline throughout May in tank carlots at 10 cents. This is not the so-called official quotation but it is the figure at which business is being transacted. The feeling of uncertainty and depression is more marked in the industry today than it was last fall and early winter when gasoline was selling at 6 to 7 cents. This is possibly true because temerity is more of a factor in business today than it was then.

The Illinois Manufacturers' Association proposes to do something about this and to do it quickly. It sent a message today to 3700 manufacturers in Chicago saying "don't let Congress crucify industry," and urging every manufacturing concern in Illinois to send its principal executive officer to Washington with a delegation which proposes to tell Congress face to face what business thinks of proposed legislation and what is the effect on the ebb and flow of business of the threat which legislation offers to industry.

A dinner has been arranged to be held in Washington Sunday at which this delegation will meet with Illinois Congressmen. Thereafter a considerable group of these men will remain in Washington to make personal contact with as many Congressmen as possible, trying to impress upon them the necessity of immediate relief from the harmful effects of politics on business.

The message calling for this gathering puts aside all the diplomatic verbiage that usually characterizes such a missive. It is as follows:

"Business is being attacked on every hand by Congress. The situation is extremely serious. Business men are asleep.

"Congress is rapidly becoming a dangerous and destructive force. Rome fell on account of excessive taxation. There are at least five bills on the road to passage, any one of which if not properly amended will work great hardship on the industries and bring about stagnation, unemployment and misery.

"Do not take this signal of alarm as a false cry of 'wolf! wolf!' The wolf is snapping at your heels. Manufacturers and all business men of the country should rise up as one man and demand a square deal.

"The only remedy is personal contact between the business interests and the members of Congress. Would your company be willing to send its principal executive officer to Washington to spend a week at the capital with representatives from other industrial States for the purpose of bringing to the attention of members of Congress the dangers which beset us? The most effective way to deliver a message to a public official is to deliver it face to face."

A Senator distinguished for his epigrams rather than for his achievements once said, "Find out what business wants and vote for the contrary thing if you would succeed in politics." That may have been true once, possibly it is true now, but business men are intent upon destroying that philosophy.

The call for this gathering went out today and it is too early to know how many will respond. Those who have already arranged to make the trip constitute as impressive a delegation as ever went to Washington out of the West.

BUSINESS CONTRACTS IN MONTH OF APRIL

[BY A. P. NIGHT WIRE]

NEW YORK, May 2.—Dun's tomorrow will say:

"Restriction of demand and decline of prices still mark business as the new month opens. April brought a distinct contraction of activity in various quarters, as reports and statistics have shown, and the leading forces determining output in basic industries, as pig iron, steel, lumber, coal and cotton, are now in different lines, well beyond consumption requirements, while cautious buying the rule and for nine consecutive weeks, therefore, have predominated in Dun's list of wholesale quotations.

"Lower prices than prevailed a year ago in iron and steel, lumber, some textile raw materials and finished goods, leather and in other commodities do not stimulate forward purchases, most transactions being of a hand to mouth nature and usually in moderate amounts, the withdrawal of orders in some cases is due to an expectation of further concessions, but in most instances it reflects the conservatism arising from political uncertainties, and the delay in relief from high taxes increasing hesitation in making new commitments.

Weekly bank clearings, $8,080,274,000.

GASOLINE, OILS

Ship Stores

[BY A. P. NIGHT WIRE]

SAVANNAH (Ga.) May 2.—Turpentine, firm; sales, 500; stock, 6457; receipts, 945; shipments, none. Rosin, firm; sales, 1207; receipts, 1400; shipments, 2217; stock, 34,134. W. G. N. $4.30@4.35; D. $4.40@4.50; E. $4.45@4.55; F. $4.50@4.60; G. $4.60@4.65; H. $4.70; I. $4.75@4.80; K. $4.75@4.80; M. $4.75@4.80; N. $4.75@4.80; WG. $4.85@4.95; WW. $5.20@5.50.

Flaxseed

[EXCLUSIVE DISPATCH]

DULUTH (Minn.) May 2.—Today was the most active in weeks at the market for flaxseed here. Supplies were moderate and there was a strong demand resulting in sharp competition which sent prices on the market decidedly higher, 4¢ to 4½¢ over the week's close. Receipts, 37 cars, while the shipments were 244. September opened at 2.40; September, 2.31; track, 2.44½@2.54½; arrive, 2.44½. Shipments, 2.44½; demand good; No. 1 on spot, 2.47½@2.52½; receipts, 7 cars.

NEW YORK STOCK EXCHANGE

Official quotations as reported yesterday to E. F. Hutton & Co., members of the New York Stock Exchange, 615 South Spring Street.

NEW YORK, May 2.—Following are closing prices, sales, high and low quotations, net change today, and high and low for 1924 up to April 19:

—April 19— High.	Low.	Last Div.	Stock—	Sales.	Open.	Low.	High.	Close. Bid.	Net change.
82½	73½	6	Adams Express	500	77	77	77	78½	+1½
41½	40	2	Advance Rumely	—	—	—	—	41	+1
10½	5¼	—	Do. pfd	—	—	—	—	5¼	+¼
—	—	—	Akr. Rubber	—	—	—	—	1½	—
1½	¾	—	Alaska Gold	—	—	—	—	1	—
74½	65	4	Alaska Juneau	200	—	—	—	65	—
30½	41%	4	Allied Chemical	1,100	1½	1½	1½	1½	—
87	80½	7	Allis Chalmers	12,100	71½	71½	73½	73½	+1½
7½	7½	—	Do. pfd	600	43	43	43½	43½	+½
49½	18½	—	Am. Agricultural Chemical	—	—	—	—	82	+2
49½	38	—	Do. pfd	100	8½	8½	8½	8½	+½
88½	84	6	American Beet Sugar	400	23½	23½	23½	23½	—
132½	80½	8	American Can	400	39½	39½	40½	39½	+½
—	—	—	American Beach Mazaska	—	—	—	—	72	—
179	153½	12	American Car	700	24	24	24½	24	—
122½	117½	7	American Car & Foundry	24,300	103½	102½	103½	102½	—
20½	15	—	Do. pfd	100	112½	112½	113½	112	—
—	—	—	American Chicle	500	158	158	158	158	—
91½	84	6	American Coal	—	—	—	—	126	—
13½	8½	—	American Cotton Oil Ctfs.	200	12½	12½	12½	12½	—
13½	8½	—	American Drug	—	—	—	—	10½	—
13½	8½	6	American Express	—	—	—	—	57	+2
95½	80½	8	American Hide & Leather	400	84½	84½	85	84½	—
55½	—	—	Do. pfd	—	—	—	—	81	—
23½	17½	—	American Ice	2,300	21	21	21	21	—
25½	17½	—	American Int'l Corporation	—	—	—	—	23	—
22½	21½	—	American La France	3,300	21½	21	21½	21½	—
48	30	—	American Linseed	200	30½	30½	30½	30½	—
79½	70½	6	Do. pfd	—	—	—	—	74	—
125	110½	7	American Locomotive	300	72½	72½	72½	72½	—
45½	36½	—	Do. pfd	—	—	—	—	30½	—
107½	94	7	American Metal	—	—	—	—	94	—
7½	6	—	American Radiator	700	47½	47½	47½	47½	—
19½	12	.80	American Safety Razor	200	97½	97½	97½	97	—
43½	37½	4	American Smelt. & Ref.	1,700	12	12	12	12½	—
104½	94	7	Do. pfd	19,000	93	93	93½	93½	—
103½	98	7	American Snuff	200	100½	100½	100½	100½	—
61½	43½	4	American Steel Foundry	—	—	—	—	43½	—
89½	67½	7	American Sugar Refining	200	85½	85½	85½	85½	—
107½	98	7	Do. pfd	—	—	—	—	98	—
129½	122	12	American Tobacco	2,100	42½	42	43½	42	—
157	133½	12	Do. Class B	200	125½	125½	125½	125½	—
153½	132½	12	American Tel. & Tel.	1,500	129	128½	129	128½	—
51½	40	3	American Tobacco	1,500	125½	125½	125½	125½	—
107½	97½	7	Do. Class B	400	144½	144½	144½	144½	—
75½	63	7	American Water Works	100	140	140	140	139½	—
49½	37½	4	Associated Dry Goods	200	47½	47½	47½	47½	—
107½	97½	7	American Woolen	100	92½	92½	92½	92½	—
—	—	—	Do. pfd	3,200	85½	85½	86½	85½	—
10½	7½	—	Am. Writing Paper pfd.	—	—	—	—	8	—
34½	31½	—	Amerian Zinc	100	2¾	2¾	2¾	2¾	—
34½	31½	—	Do. pfd	—	—	—	—	31½	—
14½	11½	—	Anaconda Copper	—	—	—	—	11½	—
102½	97½	7	Associated Oil	1,400	32½	32½	32½	32½	—
107½	97½	7	*Atchison	300	96½	95½	96½	96½	—
121½	107½	7	Do. pfd	3,100	101½	101½	101½	101½	—
89½	84½	6	Atlantic Coast Line	400	88½	88½	88½	88½	—
89½	84½	6	Atlantic Gulf & W. I.	200	117½	117	117½	117½	—
9½	8½	—	Austin Nichols	1,200	16	16	16½	16	—
131	109½	7	Do. pfd	—	—	—	—	109½	—
116	111	7	Baldwin Locomotive	—	—	—	—	111	—
68½	52½	4	Baltimore & Ohio	1,100	54½	54½	54½	54½	—
107½	97½	7	Do. pfd	26,900	112½	112	113%	112½	—
89½	84½	6	Barnsdall Corp. A	—	—	—	—	84½	—
47½	37½	4	Bethlehem Steel	1,100	53	53	53	53	—
107½	97½	7	Do. pfd (new)	300	97	97	97	97	—
89½	84½	6	Booth Fisheries	—	—	—	—	84½	—
107½	97½	7	Brooklyn Manhattan	1,900	49½	48½	49½	49½	—
45½	39½	4	Do. pfd	100	85	85	85	85	—
17½	13½	—	Brooklyn Union Gas	700	145½	145½	145½	145½	—
2.30	2.30	—	Brown Shoe	—	—	—	—	45	—
89½	84½	6	Buffalo & Susq.	—	—	—	—	84½	—
107½	97½	7	Do. pfd	—	—	—	—	97½	—
89½	84½	6	Butte Copper & Zinc	400	38½	38½	38½	38½	—
89½	84½	6	Butterick	—	—	—	—	84½	—
107½	97½	7	Cadillo Oil & Refining	100	17	17	17	17	—
89½	84½	6	California Packing	100	84½	84½	84½	84½	—
89½	84½	6	California Petroleum	200	12	12	12	12	—
107½	97½	7	Do. pfd	2,400	23½	23½	24½	24½	—
89½	84½	6	Callahan Zinc	—	—	—	—	2½	—
89½	84½	6	Calumet & Arizona	—	—	—	—	43	—
89½	84½	6	Canadian Pacific	100	147½	147½	148½	147½	—
89½	84½	6	Central Leather	1,100	46½	46½	46½	46½	—
89½	84½	6	Do. pfd	1,100	97½	97½	97½	97½	—
89½	84½	6	Corn Products	1,500	58½	58½	58½	58½	—
89½	84½	6	Certain-Teed Products	4,400	75	74½	75	74½	—
89½	84½	6	Chandler Motors	500	145	145	145	145	—
89½	84½	6	Chesapeake & Ohio	—	—	—	—	73½	—
89½	84½	6	Chicago & Eastern Illinois	100	25	25	25	25	—
89½	84½	6	Do. pfd	—	—	—	—	48	—
89½	84½	6	Chicago Great Western	200	11½	11½	11½	11½	—
89½	84½	6	Do. pfd	200	25½	25½	25½	25½	—
89½	84½	6	Chicago, M. & St. Paul	1,000	12½	12½	12½	12½	—
89½	84½	6	Do. pfd	1,100	24½	24½	24½	24½	—
89½	84½	6	Chicago & Northwestern	1,100	51½	51½	51½	51½	—
89½	84½	6	Do. pfd	—	—	—	—	24½	—
89½	84½	6	Chicago Peoria & St. L.	—	—	—	—	2½	—
89½	84½	6	Consolidated	100	85	85	85	85	—
89½	84½	6	Chicago, Rock Island & P.	3,900	35½	35½	35½	35½	—
89½	84½	6	Do. pfd	600	25½	25½	25½	25½	—
89½	84½	6	Do. 6 pfd	—	—	—	—	79½	—
89½	84½	6	Chile Copper	—	—	—	—	13½	—
89½	84½	6	Chino Copper	300	28½	28½	28½	28½	—
89½	84½	6	C. C. C. & St. L.	300	78	78	78	78	—
89½	84½	6	Do. pfd	—	—	—	—	74½	—
89½	84½	6	Chutt, Peabody	—	—	—	—	61½	—
89½	84½	6	Cluett, Peabody	—	—	—	—	38	—
89½	84½	6	Colorado Fuel & Iron	200	32½	32½	32½	32½	—
89½	84½	6	Colorado & Southern	2,200	38½	38½	38½	38½	—
89½	84½	6	Do. 1st pfd	26,800	65	64½	65	64½	—
89½	84½	6	Do. 2nd pfd	—	—	—	—	34½	—
89½	84½	6	*Columbia Gas	200	61	61	61	61	—
89½	84½	6	Commercial Credit	1,700	38½	38½	38½	38½	—
89½	84½	6	Do. pfd	—	—	—	—	79½	—
89½	84½	6	Consolidated Cigars	700	84½	84½	84½	84½	—
89½	84½	6	Consolidated Gas	700	147½	147½	147½	147½	—
89½	84½	6	Consolidated Textile	7,700	65½	65½	65½	65½	—
89½	84½	6	Continental Can	500	57½	57½	57½	57½	—
89½	84½	6	Corn Products Ref.	6,500	17½	17½	17½	17½	—
89½	84½	6	Cosden Co.	4,200	17½	17½	17½	17½	—
89½	84½	6	Crucible Steel	2,500	72½	72½	72½	72½	—
89½	84½	6	Cuba Cane Sugar	900	83½	82½	83½	83½	—
89½	84½	6	Do. pfd	200	12½	12½	12½	12½	—
89½	84½	6	Cuban American Sugar	2,800	57½	57½	57½	57½	—
89½	84½	6	Daniel Boone	200	37½	37½	37½	37½	—
89½	84½	6	Davison Chemical	1,100	50½	50½	50½	50½	—
89½	84½	6	Del. & Hudson	11,100	51	50½	51	50½	—
89½	84½	6	D., L. & Western	100	109	109	109	109	—
89½	84½	6	Denver Mines	300	116	116	116	116	—
89½	84½	6	Detroit Edison	2,500	173½	172½	173½	173½	—
89½	84½	6	Dodge Bros. A	1,500	32	32	32	32	—
89½	84½	6	Dodge Bros. B	900	33½	32½	33½	33½	—
89½	84½	6	Dome Mines	—	—	—	—	17½	—
89½	84½	6	Eastman Kodak	2,500	120½	120	121½	121½	—
89½	84½	6	Electric Storage Battery	—	—	—	—	57½	—
89½	84½	6	Endicott-Johnson	—	—	—	—	68	—
89½	84½	6	Erie	1,100	30½	30½	30½	30½	—
89½	84½	6	Do. 1st pfd	1,000	38½	38½	38½	38½	—
89½	84½	6	Do. 2nd pfd	1,000	34½	34½	34½	34½	—
89½	84½	6	Fisher Body	19,000	63	63	63½	63½	—
89½	84½	6	Fisk Rubber	200	100½	100½	100½	100½	—
89½	84½	6	Do. pfd	—	—	—	—	83	—
89½	84½	6	Freeport Texas	200	85½	85½	85½	85½	—
89½	84½	6	General Asphalt	3,500	38	38	38	38	—
89½	84½	6	General Cigar	1,000	36	35	36	35	—
89½	84½	6	General Electric	1,100	35	34	35	34	—
89½	84½	6	General Motors	16,500	221	215½	221	215½	—
89½	84½	6	Do. Deb. stock 6s	10,500	83	82½	83	82½	—
89½	84½	6	Gulf States Steel	3,500	83	82	83	82	—
89½	84½	6	Goodrich Co.	1,800	37½	36½	37½	36½	—
89½	84½	6	Goodyear pfd	—	—	—	—	87	—
89½	84½	6	Do. pfd	300	144½	144½	144½	144½	—
89½	84½	6	Grasby Corp.	—	—	—	—	84½	—
89½	84½	6	Great Northern pfd	800	75	75	76	75	—
89½	84½	6	Great Northern Ore	300	36½	36½	36½	36½	—
89½	84½	6	Greene Cananea	3,400	27½	27½	28½	27½	—
89½	84½	6	General Petroleum	400	27½	27½	27½	27½	—
89½	84½	6	Gulf States Steel	1,200	13	13	13	13	—
89½	84½	6	Hayes Wheel	1,000	45½	45½	45½	45½	—
89½	84½	6	Houston Oil	1,000	35½	35½	36½	35½	—
89½	84½	6	Hudson Motors	400	36½	36½	36½	36½	—
89½	84½	6	Hupp Motors	300	15½	15½	15½	15½	—
89½	84½	6	Illinois Central	300	105	104½	105	104½	—
89½	84½	6	Indiahoma Refining	1,500	25½	25	25½	25½	—
89½	84½	6	Inspiration Copper	1,800	36½	36½	36½	36½	—
89½	84½	6	Interborough Rapid Transit	—	—	—	—	25½	—
89½	84½	6	Int'l Harvester Mach.	—	—	—	—	107	—
89½	84½	6	Int'l Mercantile Marine	2,100	21½	21½	21½	21½	—
89½	84½	6	Int'l Nickel	2,100	25½	25½	25½	25½	—
89½	84½	6	Int'l Paper	1,000	85½	85½	85½	85½	—
89½	84½	6	Do. pfd	600	85½	85½	85½	85½	—
89½	84½	6	Int'l Mercantile Marine	3,100	91½	91½	91½	91½	—
89½	84½	6	Do. pfd	500	177½	177½	177½	177½	—
89½	84½	6	International Nickel	17,500	24½	24½	25	24½	—
89½	84½	6	International Paper	1,000	58½	58½	59	58½	—
89½	84½	6	Do. stamped pfd	300	88½	88½	88½	88½	—
89½	84½	6	Invincible Oil	—	—	—	—	37½	—
89½	84½	6	Iron Products Corp.	1,500	17½	17½	17½	17½	—
89½	84½	6	Jewel Tea	400	48	47½	48	47½	—
89½	84½	6	Jones Bros. Tea	—	—	—	—	13½	—
89½	84½	6	Kansas City Southern	300	21½	21½	21½	21½	—
89½	84½	6	Do. pfd	—	—	—	—	19½	—
89½	84½	6	Kansas & Gulf	100	82½	82½	82½	82½	—
89½	84½	6	Kayser (J.) Co.	—	—	—	—	52	—
89½	84½	6	Kelly-Springfield	100	½	½	½	½	—
89½	84½	6	Kennecott Copper	—	—	—	—	25	—
89½	84½	6	Keystone	5,100	13½	13½	13½	13½	—
89½	84½	6	Kresge	5,800	38½	38	38½	38	—
89½	84½	6	Laclede Gas	—	—	—	—	18	—
89½	84½	6	Lee Rubber	—	—	—	—	51	—
89½	84½	6	Lehigh Valley	300	9½	9½	10	9½	—
89½	84½	6	Lima Locomotive	2,000	41½	40½	41½	40½	—
89½	84½	6	Loose Wiles	300	59	59	59½	59½	—
89½	84½	6	Louisville & Nashville	1,000	84	84	84	84	—
89½	84½	6	Loew's Inc.	100	20½	20½	20½	20½	—
89½	84½	6	Lorl Inc.	100	16½	16½	16½	16½	—
89½	84½	6	Liggett & Myers (new)	200	5½	5½	5½	6	—
89½	84½	6	Do. pfd	—	—	—	—	51	—
89½	84½	6	Lorillard (P.) new	—	—	—	—	115	—
89½	84½	6	Mackay Co.	400	33½	33½	33½	33½	—
89½	84½	6	Mack Trucks	—	—	—	—	72	—
89½	84½	6	Mallinson & Co.	1,400	80½	80½	81	79½	—
89½	84½	6	Manati Sugar	—	—	—	—	6	—
89½	84½	6	Manhattan Railway Guar.	—	—	—	—	19½	—
89½	84½	6	Market Street Railway	—	—	—	—	14	—
89½	84½	6	Do. pfd	—	—	—	—	54	—
89½	84½	6	Do. prior pfd	—	—	—	—	7	—
89½	84½	6	Maracaibo	100	47½	47½	47½	47	—
89½	84½	6	Marland Oil	1,500	27½	27	27½	27	—
89½	84½	6	Martin-Parry Corp.	5,100	33½	33½	33½	33½	—
89½	84½	6	Maxwell Motors A	300	35	35	35	34½	—
89½	84½	6	Maxwell Motors B	1,000	42	42	42½	42½	—
89½	84½	6	May Stores	200	115½	115½	115½	115½	—
89½	84½	6	Melntyre Por. Mines	—	—	—	—	3½	—
89½	84½	6	Mexma Copper	500	15½	15½	15½	15½	—
89½	84½	6	Mexican Seaboard Oil	—	—	—	—	31½	—
89½	84½	6	Middle Steel	1,000	20½	20½	20½	20½	—
89½	84½	6	*Miami	—	—	—	—	27	—
89½	84½	6	Middle States Oil	400	21½	20½	21½	20½	—
89½	84½	6	Minn. & St. P. S. S. & M.	1,000	3½	3½	3½	3½	—
89½	84½	6	Mother Lode	200	2½	2½	2½	2	—
89½	84½	6	Missouri, Kansas & Texas	700	8½	8	8½	31½	—
89½	84½	6	Do. pfd	1,400	11	11	11½	10½	—
89½	84½	6	Missouri Pacific	1,600	31½	31½	31½	31½	—
89½	84½	6	Do. pfd	300	51½	12%	12%	12%	—
89½	84½	6	Montana Power	800	40½	40½	40½	40	—
89½	84½	6	Montgomery Ward	—	—	—	—	27	—
89½	84½	6	Moon Motors	300	23½	23½	23½	23	—
89½	84½	6	Nash Motors	300	89½	89½	89½	89	—
89½	84½	6	National Acme	—	—	—	—	19½	—
89½	84½	6	National Biscuit	700	8½	8	8½	77½	—
89½	84½	6	National Supply Co	200	32	32	32	31½	—
89½	84½	6	National Transit Co	200	88	88	88	88	—
89½	84½	6	New Jersey Zinc	300	29	29	29	29	—
89½	84½	6	New Orleans Tex. & Mex.	100	14	14	14	14	—
89½	84½	6	New York Air Brake	1,400	37½	37½	39½	39½	—
89½	84½	6	New York Central	900	101½	101½	101½	101½	—
89½	84½	6	N. Y. Chicago & St. L.	400	78½	78½	78½	78½	—
89½	84½	6	Do. 2nd pfd	200	84½	84½	84½	84½	—
89½	84½	6	N. Y., N. H. & Hartford	1,700	19	18½	19	18½	—
89½	84½	6	N. Y., Ontario & Western	—	—	—	—	22	—
89½	84½	6	Norfolk & Western	3,100	124	123	124½	123	—
89½	84½	6	Northern Pacific	1,500	23½	23	23½	23½	—
89½	84½	6	North American	400	51½	51½	51½	51½	—
89½	84½	6	Ontario Silver	—	—	—	—	1½	—
89½	84½	6	Orpheum Circuit	—	—	—	—	8	—
89½	84½	6	Owens Bottle	100	8	8	8	77½	—
89½	84½	6	Pacific Development	—	—	—	—	43½	—
89½	84½	6	Pacific Gas & Electric	—	—	—	—	57	—
89½	84½	6	Pacific Oil	300	48	48	48	48	—
89½	84½	6	Pan-American Petroleum	4,700	48½	48½	48½	48½	—
89½	84½	6	Do. Class B	2,800	48½	48½	48½	48½	—
89½	84½	6	Panhandle Prod. & Ref.	1,600	2	2	2	2	—
89½	84½	6	Pan-American Petroleum	200	43½	43½	43½	43½	—
89½	84½	6	Do. Class B	1,000	47½	47½	47½	47½	—
89½	84½	6	Panama Oil	4,000	47½	47	48	47	—
89½	84½	6	Pennsylvania	—	—	—	—	43½	—
89½	84½	6	People's Gas	700	24½	24½	24½	24½	—
89½	84½	6	Penn Mex Fuel	200	53	53	53	53	—
89½	84½	6	Do. pfd	—	—	—	—	80½	—
89½	84½	6	Philadelphia Co.	—	—	—	—	37	—
89½	84½	6	Phillips Petroleum	300	45	43	43	43	—
89½	84½	6	Pierce-Arrow	5,600	38½	37½	38½	38½	—
89½	84½	6	Do. pfd	2,000	84	84	84	84	—
89½	84½	6	Pierce Oil	1,100	10	9½	10	9½	—
89½	84½	6	Do. pfd	2,000	25	25	25	25	—
89½	84½	6	Pittsburg Coal	700	58½	58½	59	58½	—
89½	84½	6	Do. pfd	300	88½	88½	88½	88½	—
89½	84½	6	Pittsburg & West Virginia	400	42½	41½	42½	41½	—
89½	84½	6	Do. pfd	—	—	—	—	80	—
89½	84½	6	Pullman Co.	600	48½	48½	49	48½	—
89½	84½	6	Pure Oil	2,200	25	24½	25½	24½	—
89½	84½	6	Railway Steel Spring	1,000	42½	42½	42½	42½	—
89½	84½	6	Do. pfd	6,200	22½	22½	22½	22½	—
89½	84½	6	Ray Consolidated	—	—	—	—	23	—
89½	84½	6	Reading	—	—	—	—	84	—
89½	84½	6	Remington Typewriter	400	97½	97½	97½	97½	—
89½	84½	6	Replogle Steel	600	53½	53½	53½	53½	—
89½	84½	6	Republic Steel	600	40	39½	41	39½	—
89½	84½	6	Do. pfd	1,400	48½	48½	48½	48½	—
89½	84½	6	Reynolds Springs	—	—	—	—	45	—
89½	84½	6	Reynolds Tobacco B	500	54	54	54½	54½	—
89½	84½	6	Royal Dutch	500	55½	55½	55½	55½	—
89½	84½	6	Savage Arms	600	42	42	42	42	—
89½	84½	6	Seaboard All Lines	800	17½	17½	17½	17½	—
89½	84½	6	Do. pfd	2,500	37½	37½	37½	37½	—
89½	84½	6	Sears-Roebuck	700	57	57	57	57	—
89½	84½	6	Sinclair Oil	1,400	17½	17½	17½	17½	—
89½	84½

46% Per Year
For 27 Years

This is the dividend record of an old established Los Angeles corporation which is offering a limited amount of its capital stock at par for expansion purposes. Highest commercial standing. Endorsed by leading California bankers. Extraordinary investment opportunity for large dividends with safety of principal.

Full information on request.

A. E. Nicholls
408 Merritt Bldg.,
8th and B'way.
Los Angeles.

E. F. Hutton & Co.
Members
New York Stock Exchange
643 South Spring St.
645 South Olive St.
Alexandria Hotel
Ambassador Hotel
406 Hollywood Blvd.
Long Beach—242 E. 3rd
Pasadena—Maryland Hotel
Private wires Coast to Coast.

1 Cemented

Shell Company's Childs No. 1 is most easterly well in the Dominguez field, if standing certain at 3705 feet, it is officially reported. Ten-inch casing was run to that depth, where it froze, so was cemented at that point. Some of the hole is at 3884 feet. The well will be drilled out in a few days, reports say, and if the water is shut off, a production test of oil will be made.

The Shell is experiencing considerable trouble in its Reyes 2. The well blew in about three weeks ago, and after the well was brought under control it was found that the casing and tubing were in bad shape, whereupon the crew attempted to extract this equipment. During the process, the drill pipe was twisted off twice at about 3750 feet. The crew is now fishing for the tools. With several hundred feet of casing, tubing and drill stuck in the hole, drillers report that the Shell will be extremely fortunate if the hole is ever unclogged.

Torrance Wells

The Torrance field completed seven new producers yesterday and added a total upward of 2500 barrels a day to its total output. The best well of the group is the Chanslor-Canfield-Midway Oil Company's Torrance No. 55, one of the most southerly of the wells along Redondo beach. It is yielding 900 to 1000 barrels a day at a depth of 3725 feet.

The Petroleum Securities Company (Doheny) completed its Torrance No. 23 in the southwest corner of the field at 3805 feet, and is now amounting to about 1000 barrels a day.

Thomas F. Getty scored two completions. They are the Torrance No. 3 in the North Lomita area, at 3400 barrels a day from a depth of 3600 feet, and the Torrance No. 4 in the field south of Carson street, at about 250 barrels at a depth of 3680 feet.

Very Excited

A belief that Westminster appears to be another Signal Hill or an oil production standard is being freely expressed at the beach, and oil lease operators are being swamped by seekers of oil rights there. Premiums are now being offered for leases on anything that is any way like oil-bearing land. There appeared to be nothing for sale, but owners are holding tight and refusing to lease their holdings.

Drilling in of the well that is being financed on the Walton property should be completed this week, according to Horace Shiler, manager of drilling operations. Some holes have been dug, the rig has been erected and the boilers are being set to make steam.

Men from Signal Hill and Fullerton Springs and some few from Santa Fe Springs have made their appearance at Westminster and it is said to be very quite difficult to rent houses or quarters, most of the available dwellings having been leased by those who are interested in oil development.

Pool" Attracts

Ranch

J. J. Mueller ranch at Orcutt, which was named recently as the result of oil pool" fraud, hear- Los Angeles, yesterday drew much attention as the next oil territory to come "undevelopment in this district. The ranch is located at the junction of Glassell street and Fairview avenue. It has been leased by the Trustees Development Association, it was officially announced today. This association was organized by a group of twenty Los Angeles and Hollywood men, who have been quietly identified with the development of Kern county oil fields.

Leasing to Lyman C. Hisey, who will be in charge of drilling on the lease, will start at once. Material for the derrick is being assembled on the ground, and construction work on the rig will start Monday, he declares. The well is expected to be spudded in within the next three weeks. The machinery will be transported to the northern location next week. The association is understood to have extensive acreage under lease for drilling purposes in the immediate vicinity of the first location. The test hole, Hisey said, is to be drilled 5000 feet deep unless oil is struck before that depth is reached.

EMPLOYEES BENEFIT

[BY A. P. NIGHT WIRE]

LONDON, May 2.—Harris, Kebo & Yoss, Inc., of the New York and New Orleans exchanges, and associate members of the Cotton Exchange, will turn over their business to the executives of that department on the Associated Stock Exchange. They also will have the financial backing for the

Oil News

BY HOWARD C. KEGLEY

The General Petroleum Corporation has picked up a sand in its Del Dominguez drilling project—the White No. 1—in the northern part of the Dominguez field, it was officially reported yesterday.

The sand was found at 4864 feet, practically 600 feet shallower than the sand in the Austin No. 1 and about the same depth as the Gardena No. 1.

The White is located midway between the Austin and Gardena wells, the three being about 1000 feet apart. Officials of the General Petroleum Corporation declare the White showings as good. Casing has been landed and cemented at 4864 feet. Bottom of the hole is at 4972 feet, it is reported.

The Austin has stopped drilling at 5460 feet and will set casing at that depth, it is asserted. The first encouraging showings were picked up in this hole at about 5420 feet, after a streak of sand at 5100 feet had shortlived enthusiasm.

The first real oil sand was reached at about 5470 feet and there is at present twenty feet of oil and gas in the bottom of the hole, which is said to have productive possibilities in the event that a water shutoff is successful. It is understood that General Petroleum is considerable hope of bringing the Austin, which would be the most producing well in the field.

C. A. WAGY & CO.

WE WILL SELL

10 Julian Petro. Pfd.	100	101
10 Julian Petro. Pfd.	100	101
10 Julian Petro. Pfd.	100	101

WHAT'S DOING TODAY

City Club meeting, C. C. Chapman, Building, noon. Mayor Cryer will speak on "The New Head Issues."

Arkansas State picnic and reunion, Sycamore Grove Park, all day. Basket lunch.

L. A. Paint, Oil and Varnish Club dinner dance, Ambassador, 7 p.m.

Iowa State Society picnic, Bullen Park, all day.

Los Angeles Federation of Home Extension, Ambassador, evening.

Colorado State Society meeting and program, Richmond-Pershing Hall, 639 South Olive, evening.

Dramatic Club of Holland Society program, Fraternal Brotherhood Hall, 454 South Hill-st., evening.

Canadian Maple Leaf Club dance, Gamut Club, 1501 South Hope, evening.

New Jersey State picnic, Sycamore Grove Park, all day.

Lecture on "The League of Nations" and "The World Court," University Club, noon. Maj.-Gen. John F. O'Ryan, speaker.

A.A.C. Olympic tryouts, Coliseum, afternoon.

Baseball, Washington Park, afternoon. Vernon vs. Oakland.

Scandinavian Song recital, Ebell clubhouse, evening.

Elysian Heights Civic Club meeting, 2446 Echo Park, 7 p.m.

Masonic Club luncheon, Alexandria, noon. Dr. Frank McCoy will speak on "Diet and the Business Man."

Free permanent California exhibit, scenic motion pictures, State Exposition Building, Exposition Park, 10 a.m. to 5 p.m.

Los Angeles Museum exhibit, Expedition Park, 10 a.m. to 4 p.m.

Southwest Museum exhibit, Southwest Museum, afternoon.

Illustrated lectures, scenic motion pictures, Chamber of Commerce, 10 a.m. to 4:15 p.m.

Concert, Westlake Park, evening.

MOTION PICTURES:

Alhambra, Hill, between Seventh and Eighth—Richard Barthelmess in "The Idol Dancer."

California, Eighth and Main—Alleen Pringle in "True As Steel."

Criterion, Grand at Seventh—Harold Lloyd in "Girl Shy."

Clune's Broadway, Broadway between Fifth and Sixth—"Mr. Hinkey of Montana."

Grauman's Hollywood, McCadden Place and Hollywood Boulevard—"The Commandments."

Grauman's Metropolitan, Sixth and Hill—Agnes Ayres in "The Guilty One."

Grauman's Million Dollar, Third and Broadway—Leatrice Joy in "Triumph."

Grauman's Rialto, Sixth and Broadway—Carmel Myers in "Broadway After Dark."

Loew's State, Seventh and Broadway—"The White Moth."

Miller's, Main and Ninth—"Three Weeks."

Mission, Ninth and Broadway—"My Name is Woman."

Tally's Broadway, Broadway, between Eighth and Ninth—"The Hunchback of Notre Dame."

STAGE:

Mason Theater, 127 South Broadway—Al Jolson in "Bombo."

San Gabriel Mission Play House, San Gabriel—"La Golondrina."

Biltmore Theater, Fifth and Grand — "Lightnin'."

Majestic Theater, 744 South Broadway—"Shore Leave."

Majestic Theater, Ninth and Broadway — "All Alone Susan."

Orpheum Avenue Theater, 730 South Grand—"The Invisible Husband."

Knox Theater, Pico and Figueroa—"White Collars."

VARIETIES:

Orpheum, 852 South Broadway—Cameo Orchestra.

Pantages, Eighth and Hill—The Eight English Rockets.

Burbank, Sixth and Main — "Burbank Baby Beth."

Hippodrome, Fourth and Main—Vandevilla.

Pantages, Seventh and Hill—Tiny Poo Chinese Jazz Band.

BRITISH REVISE PLAN TO SOVIET

BY JOHN STEELE

[BY CABLE—EXCLUSIVE DISPATCH]

LONDON, May 2.—British creditors of Russia now have put forward a counter proposition to that of the soviet government for a settlement of their claims. This alternative scheme abandons their demand for the return of confiscated and ruined property, but they are willing to accept compensation in the shape of concessions, and offer to form a number of companies, one representing each branch of industry, to work these concessions. They agree to supply the working capital needed and to allow a certain amount of control by the soviets and participation in the profits under the following conditions:

SIX CONDITIONS

(1.) No mixed companies, by which is meant that the soviet government shall not be a shareholder either directly or through nominees.

(2.) No interference by the soviet government in the internal affairs of the companies or control of their work.

(3.) No interference by the executive Red trade union in Moscow in contracts with workers. The companies agree to collective bargaining through the local trade union and to pay the existing rates of wages.

(3.) Full freedom for the companies to buy raw material in Russia and abroad and sell the manufactured products in Russia and abroad.

(5.) All orders for material to be placed with mines, factories, etc., without government interference.

(6.) After deducting a percentage for interest on the new capital, the companies will pay a certain percentage of the net profits to a fund for compensation to claimants, but the money from each company is only to be used to compensate individuals in that industry.

SCHEME FROWNED ON

This scheme is not under consideration by the soviet delegates, but is said to have little chance of acceptance unless materially altered. The soviet attitude, not disclosed until now, is that the Russian government is willing to pay individuals who have suffered losses as a direct result of soviet legislation. For instance, it will pay for property requisitioned, nationalized, etc., but not for property destroyed in the revolution or abandoned by persons who left Russia because of the revolution.

It also refuses to recognize claims for compensation for loss of employment or illness due to the rigors of the revolution. Such exceptions, if recognized, would reduce the claims about 50 per cent.

The British, on their side, are concentrating rather on the political than the economic side of the conference. They are demanding that Russia cease its diplomatic representation in Afghanistan, which they feel is directed solely against India, disband the school of oriental propaganda in Turkestan, and cease propaganda in Persia.

The British are also said to be trying to buy the East China Railway from the Russians. There is a complication about this, as while the railway is Russian property, it is heavily mortgaged to French bondholders, and an effort by Russia to sell it recently failed on this account.

WILL WORK ON DAM

[EXCLUSIVE DISPATCH]

TUCSON (Ariz.) May 2.—William E. Code, assistant irrigation engineer of the University of Arizona, has resigned to take up work on the Sacaton diversion dam on the Gila River, a project on which the pouring of cement will be started within a few weeks.

BUSINESS BREVITIES.

[Advertising]

The Times Branch office, 621 South Spring street. Advertisements and subscriptions taken. Telephone MEtropolitan 6700.

TRADING ON CREDIT

Little Actual Money is Used by Business Leaders; System Forces Confidence

BY FREDERIC J. HASKIN

The use of money—both as coinage and as paper currency—came about as a result of public confidence and common consent that certain media should be regarded as having value, and it may be observed that as experience accumulates people are acting more and more in precisely that spirit of confidence and making use of an intangible belief in the maintenance of measures of value, rather than tangible article themselves. This is especially true in the United States.

American business men are learning that credit is worth more than money. Today the great bulk of the nation's business is done with credit as the medium of exchange, and not actual cash. The amount of money in circulation in the United States totals but $4,800,000,000. Yet every week at least $30,000,000,000 of value changes hands through banks alone. The bank-to-hand transactions amount to a vast additional amount. The fact that from six to perhaps ten times the amount of the face value of money in circulation is spent every week is due to the existence of credit.

This credit of confidence is of two sorts—first, the belief that people actually will pay their debts, and, second, the belief that slips of paper are as good as cash. The increased use of the bank check has been a phenomenon of American finance. No other country in the world uses the bank check to as great an extent as the United States. The same sort of confidence that made paper money possible has made the bank check possible. Some bad checks are issued, but when compared to the number of good ones, the spurious paper is negligible.

OPERATIONS ON PAPER

Credit goes further than the mere acceptance of the check. The check itself is based on credit. It is possible for more checks to be drawn on a given bank in any one day than that bank has money. This is possible because, while people are drawing checks on the bank, other people are depositing checks in that bank. Very little actual cash may move in or out.

When a man borrows money at a bank he seldom takes the cash away. It remains there on deposit. What he has borrowed it, as a rule, merely credit.

Many times the amount of business which could be done by cash can be done through the use of credit. Just as the invention of money as a medium of exchange was a tremendous stride over the actual exchange of cattle and grain in primitive barter form, so the use of credit is a stride ahead of coins, and even paper currency.

J. P. Morgan, one of the most famous financiers who ever lived, testified before the Pujo Money Trust investigation that personal character of the borrower was the final test which guided him in his banking operations. He said that men whose character he mistrusted could offer him the best security in the world, but he would not lend them money because they did not have good enough credit with him. Others, he said, could borrow $1,000,000 without any security but the pledged word.

Charles W. Morse, a bankrupt and a convict, upon being pardoned, went to Boston where he was well known and borrowed $3,000,000 on his unsecured note because a great bank there had confidence in his intentions to pay back the money. He did pay it back. To be sure good intentions are not all that make credit. Ability must be present also. Character and credit are synonymous terms in the world of money.

WHY MONEY DEPRECIATES

The American dollar is at par all over the world because the world knows that the United States will pay its obligations. Gold or its equivalent in value is back of every American issue. The German mark depreciated because the gold reserve behind it disappeared, and because it became clear that it could not possibly be the intention of Germany to pay par on the billions of marks issued. Confidence, and therefore credit, disappeared. The same was true of the Russian ruble, further complicated by the belief of other peoples that the Russian Bolsheviks had no intention whatever of redeeming their promises.

The recovery of the British pound, which was depreciated during the war, is an excellent example of the operation of confidence. The British were heavily in debt and burdened by tremendous taxes. Despite this embarrassment they were the first great nation to come forward and make arrangements to meet their indebtedness. British wealth did not increase at this period; in fact it was heavily drawn upon, but this display of good faith resulted in the rise of the British pound almost to par.

The American people enjoy what probably is the best currency and credit system ever in operation. It functions smoothly. In times of stress there is not always all the money and credit available that everybody wants, but there is available all that business really requires. In the depression of 1920 and 1921 there was some complaint of the functioning of the Federal reserve system, but this was found to be due to the fact that many persons wanted credit and money, not for productive business purposes, but to hoard food and other commodities in anticipation of higher prices.

LIVE-STOCK MARKET AT VARIOUS CENTERS

[Furnished by Federal-State Live-Stock Market News Service, 302 Exchange Building, Stockyards.]

ESTIMATED RECEIPTS

	Cattle	Calves	Hogs	Sheep
Los Angeles	150	100	...	700
(Including directs)	...	50	...	...
Chicago	8,000	1,000	32,000	12,000
Kansas City	1,500	100	6,000	1,500
Omaha	1,000	50	14,000	9,000
St. Paul	900	900	9,500	200
Denver	900	50	350	3,400
Fort Worth	1,800	700	1,800	300
Total	9,300	2,900	68,450	27,500
Week ago today	9,800	3,250	53,100	25,000

LOS ANGELES CLOSE

CATTLE—Receipts 150. Market continued dull even with the small fresh supply, and clearance was made with difficulty with prices showing further weakness from the previous day. It was a peddling market with the only noteworthy sales a two-load lot of steers, Utahs, at 3.00, with best Utah cows at 2.00, with a few medium and common cows 4.00@5.50. Canners and cutters 2.00@2.75. Bulls held steady, a few beef bulls noted at 3.00.

CALVES—Price slashing continued in the calf division with demand narrow. In a general way a break of 3.00@5.00 has been recorded since the high time. One load, medium calves, around 225 pounds, sold at 5.50.

HOGS—None. Market showed no new developments. Good and choice butchers, 170 to 200 pounds, are quoted 6.50@9.50, with packing sows 7.00@7.50.

SHEEP—Receipts 700. A three-deck shipment of spring lambs cleared at prices weak with the previous day. The three decks cleared at 11.00, with 15 per cent sort at 10.00.

Outside Markets

[BY A. P. NIGHT WIRE]

SAN FRANCISCO, May 2.—Hogs, steady; four cars 179-pound Californias 8.55; four loads good 180 pounds 9.25 with 200-pound butchers out at 8.25; six cars eastern 8.85.

Cattle, steers slow, barely steady; practically no good steers here today. Liberal country offerings medium grades barely steady; few cars 8.00; several loads on commission; good cows steady, some inquiry, four cars direct; several loads between 5.50@6.00; bulls steady, inquiry around 4.50; calves weak; four loads on commission; liberal country offerings; several loads 340 pounds 7.50; talking 8.00 up to 200 pounds.

Sheep, spring lambs weak to 50 cents lower; liberal country offering; several concerns loaded next week, talking 10.00 off cars. Six cars choice 65-pound lambs 11.00@11.25, now look high; several ten-deck shipments 63 to 65-pound lambs 10.00@10.50; limited inquiry for shorn ewes and wethers.

CHICAGO, May 2.—Hogs, receipts 22,000; fairly active; 5@10c higher; light weight show most advance; big packers doing little; bulk good and choice 200 to 325-pound butchers 7.40@7.55; top 7.55; 350-pound butcher grades 100 to 225-pound averaged 7.30@7.50; bulk desirable 140 to 150-pound weight 6.90@7.20; packing sows mostly 6.70@6.85; killing pigs steady; bulk good and choice strong weight 6.90@6.50; heavy weight hogs 7.30@7.55; medium 7.25@7.50; light 7.00@7.50; light lights 6.00@7.35; packing sows smooth 6.75@6.90; packing sows rough 6.40@6.70; slaughter pigs 4.50@6.50.

Cattle, receipts 2000; active; mainly supply fed steers, yearlings, better grades fat cows and heifers and stockers and feeders strong to 15 cents higher; best handy steers 11.80; bulk fed offerings 9.00@9.75; few southwestern steers 8.25 and below; four loads choice beef heifers averaging around 750 pounds 10.25; fat cows and heifers selling above 8.50@8.50 respectively; active; others and canners and cutters slow; several loads bologna bulls 4.50@4.75; odd head weighty bolognas 4.85 and better; most sealers 7.00@9.00 according to weight and condition; 100 head Montana-bred shorthorn steers averaging 1100 pounds on country account late yesterday 9.90; bulk stockers and feeders 6.75@8.50; several loads mostly weighty steers 9.00 and better.

Sheep, receipts 12,000; fat lambs strong to 25 cents higher; sheep strong to 25 cents higher; very scarce; few early sales fat clipped lambs upward to 15.25 to outsiders; good wooled lambs 15.25; choice medium weight fat wooled ewes 8.75.

OMAHA (Neb.) May 2.—Hogs, receipts 16,000; generally steady; bulk 210 to 300-pound butchers 7.00@7.10; top 7.15; desirable 160 to 210-pound weights 6.90@7.00; plainer grades light on down to 6.30; packing sows strong to 10 cents higher; bulk 6.50@6.60; average end yesterday 6.97; weight 249.

Cattle, receipts 1650; hardly sufficient beef steers and yearlings here to test market conditions; two loads 7.50@8.25; bulks strong; top steers 10.25; she stock fully steady; other killing classes steady; stockers and feeders nominally steady; bulk butcher cows 5.50@7.00; heifers 6.00@7.50; canners and cutters 2.25@4.00; practical veal 8.50; bologna bulls 4.00@4.25.

Sheep, receipts 9000; active; fat lambs strong to 15 cents higher; bulk weaned lambs 16.25@16.60; top 16.65; one load 98-pound averages 16.00; clipped lambs 14.25@14.50; top 14.65; sheep scarce, shearing lambs slow; one load light lambs 15.00.

SOUTH ST. PAUL (Minn.) May 2.—Cattle, receipts 900; fairly active, steady to strong; steers 25 cents higher; fat she stock and yearlings showing most strength; killing quality plain; bulk steers and yearlings 7.00@8.50; bulk fat she stock 4.90@4.75; canners and cutters 2.50@3.25; bologna bulls strong 3.75@4.50; stockers and feeders nominally steady.

Calves, receipts 900; strong, quality considered; bulk best lights to packers 7.50.

Hogs, receipts 9500; slow, 5@10c higher; bulk desirable 150 to 250-pound hogs, early 7.00@7.10; top to shippers 7.15; rough or heavy packing sows 6.25; bulk feeder pigs 6.25.

Sheep, receipts 300; receipts practically all direct; nominally steady; odd head fat wooled lambs up to 15.00; best fat wooled ewes 8.00.

PORTLAND (Ore.) May 2.—Cattle and calves, slow; weak; receipts 220; bulls, good beef yearlings excluded; 4.50@5.75; canner to medium; canner and bologna 3.00@4.75.

Hogs, nominally steady; no receipts.

Sheep and lambs, steady; receipts 301.

ST. JOSEPH (Mo.) May 2.—Hogs, receipts 2500; market steady to 5 cents higher; top 7.25; bulk of sales 7.00@7.20.

Cattle, receipts 100; steady; bulk steady early steer sales 8.00@10.00; cows and heifers 4.25@9.25; calves 5.00@8.50; stockers and feeders 5.50@8.75.

Sheep, receipts 2000; 25 cents higher; lambs 15.75@16.65; ewes 7.50@8.75.

KANSAS CITY (Mo.) May 2.—Cattle, receipts 1500; calves 100. Receipts mostly Texas; Texas steers to killers strong; stock higher; most sales 6.25@8.55; other killing classes fully steady; bulk cows 4.50@6.75; bulls 4.25@4.50; practical top veals 8.50, mediums and heavies 4.00@7.50; stockers and feeders fully steady; four loads smooth Texas feeders 8.00.

Hogs, receipts 6000; 5@10c higher; shipper top 7.20; packer top 7.20; bulk of sales 7.00@7.25; 310 to 350-pound butchers 7.10@7.30; bulk 170 to 200 pounds 6.90@7.15; 130 to 150 pounds mostly 6.50@6.85; bulk packing sows 6.50@6.65; stock pigs steady; bulk 5.75@6.75; few at 6.00.

Sheep, receipts 1500; lambs 25@40c higher; choice wooled skins 16.65; clippers 14.00@14.50; no sheep offered.

ANGELUS SELECTS BOWLING LINE-UP

Tim Shafer, Andy Werner, Walter Hartley, Red Mitchell and Groshong will make up the crack Angelus bowling team which will compete for honors in the the Pacific Coast bowling championships next Wednesday night, it was announced last night by E. H. Cleckner.

Cleckner also announced that Ora Gregg has recovered from his recent illness, but the play-off series between Gregg and Krueger and Hershay and Briggs for the doubles title of Southern California and the B. H. Dyas gold trophies will not be set until the Coach championship events have been finished.

Safest Way

Mrs. Peck: The next time you spill coffee on the tablecloth, don't try to hide it by setting your plate over it. I will notice it anyway when I clean up.

Peck: Yes, but I am on the train by that time.—[Boston Transcript.

REDUCTION SALE OF NURSERY STOCK

—Practically our entire stock on sale at from 25 to 50% less than our regular prices; stock includes all kinds of plants; ferns; rose bushes. Also fruit trees of all kinds. 50c up.

NORTH VERMONT NURSERY
1426 No. Vermont Ave.
Corner Sunset Blvd.

Myer Siegel & Co.
617-619 S. Broadway
THE LATEST MODES IN

Infants' and Children's
HEADWEAR
Expressed in a large and varied assortment
FEATURING
BONNETS
LAWN AND ORGANDIE BONNETS
Hand Made $1.95 to $4.95
Machine Made, 95c to $3.50
Pique and Pongee Hats....50c to $3.95
Cap Linings 65c
Trimmed and Tailored Leghorn Hats .....$6.50 to $11.50
DRESSES
White and Colored Voile dresses for little tots, with the daintiest touches of hand stitching—low necks and tiny sleeves. Remember, these are only for little ones from 2 to 6 years—$3.50 to $6.50.

America's Finest Store
VOGUE COMPANY
BROADWAY AT EIGHTH
For Today a Very Exceptional Collection of Finer, Newer—
Blouses
For Wear With the Mannish Suit and New Sports Sweater

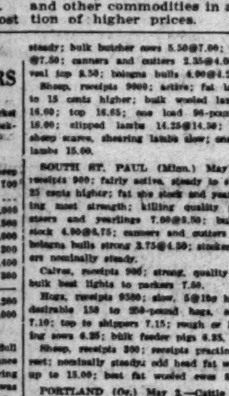

$3.50
to $7.95 Each
Blouse Sketched $5.95
A WIDE choice of neatly tailored models, some with shirt bosom or vest fronts—others all hand-made with fine drawn work—close fitting Peggy or club collars. Made of imported chambray, handkerchief linen or fine dimity—in white, peach, blue, green or orchid. $3.50 to $7.95.
BLOUSE SHOP—MAIN FLOOR

STOP
COLDS COUGHS
FOLEY'S HONEY AND TAR
ESTABLISHED 1875
REFUSE SUBSTITUTES

SAN FRANCISCO CHRONICLE
San Francisco's Leading Daily and Sunday Paper
You cannot afford to overlook its special Sunday features which teem with interest.
The Chronicle reaches a high buying power class of readers and consistently produces satisfactory results for advertisers. For advertising rates and detailed information call
R. J. BIDWELL CO.
Pacific Coast Representatives
TIMES BLDG., LOS ANGELES.
MEtropolitan 6700
Subscription Office: Louis Baer
303 Henne Bldg., MEtropolitan 3263

TIMES WANT ADS
First in service, highest in numbers, best in getting results.

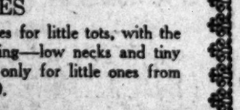

Teeth as Low as $5
Best Set $7
Best set, same better, no matter how much you pay. Includes your choice of best Pain-less Crist (metal accepted.)
Guaranteed 10 Years
$7.00
EXTREMELY LOW PRICES
Teeth as Low as $5.00
Half Set of Teeth (either set) $3.00
Gold Crowns (22 karat) $4.00
Bridgework (22-karat) $4.00
Porcelain Crowns $4.00
Gold Fillings ..... $1.00 up
Gold Inlays ..... $4.00 up
Synthetic Porcelain Fillings ..... $1.00 up
Silver Fillings ..... 50c up
Cement Fillings ..... 50c up
Teeth Treated 50c
Pyorrhea Treatment, per tooth $2.00
Nerve Removed (Painless) $1.50
Teeth Extracted (Painless) 50c
No charge for Painless Extraction and Cleaning when other work is contracted for.
NOT A DENTAL PARLOR. A PRIVATE high-class, up-to-date, SANITARY dental office with sterilized instruments and gentlemanly operators whom you will not be ashamed to recommend to your friends.
X-RAY PROCESS
Single exposure $1.00
Additional exposures (each) 75c
Full exposure set, Complete set (12) $5.00
Perfect Pictures Guaranteed.
DR. FAIRFIELD Examination Free
Entire Third Floor
Next to Arcade Bldg. 536 S. Bdwy. TUcker 6226

ECZEMA
and all Skin Troubles quickly disappear when you use MINASAL. After you have tried all other so-called Eczema and Skin Cures and found no relief, try MINASAL. We guarantee to bring relief, no matter of how long standing your case may be.
SEND COUPON WITH $1.00 FOR PACKAGE OF THREE BATHS.
MINASAL PRODUCTS COMPANY,
1231 Loew's State Bldg.
Please find enclosed $1.00 for three Minasal baths and concentrated mineral water.
Name .....
Address .....

THE WEATHER

[Official Report]

LOCAL OFFICE, U. S. WEATHER BUREAU, Los Angeles, May 2.—[Reported by H. B. Hersey, Meteorologist.] At 5 o'clock a.m. the barometer registered 29.95; at 5 p.m., 29.97. Thermometer for the corresponding hours showed 57 deg. and 69 deg. Relative humidity, 5 a.m., 95 per cent; 5 p.m., 73 per cent. Wind, 5 a.m., south, velocity 5 miles; 5 p.m., southwest, velocity 7 miles. Temperatures, highest, 69 deg.; lowest, 56 deg. Rainfall for season, 6.67 inches; last season to date, 9.97 inches. Barometer reduced to sea level.

WEATHER CONDITIONS.—No pressure station of importance occurred anywhere in the United States yesterday, and moderate temperature was reported generally over the whole country. In Southern California, Thursday morning's cloudy weather in the coastal region was followed by clear weather in the afternoon and moderate temperature prevailed throughout the day, except in the Colorado Valley, where it was quite warm. It was cloudy or foggy yesterday morning at all stations from the sea to the mountains, but clear in the interior. Mt. Wilson reported top of fog to be about 1500 feet above sea level. Fair weather with moderate temperature may be expected to continue in this vicinity today, with fog or clouds in the morning.

SUN, MOON AND TIDES.—Los Angeles, May 3: Sun rises 5:02 a.m., sets 6:38 p.m. Moon rises 3:13 a.m., sets 4:34 p.m. Los Angeles Harbor, May 3: High tides, 9:21 a.m. and 9:51 p.m.; low tides, 3:18 a.m. and 2:52 p.m.

LOCAL TEMPERATURES. — Minimum and maximum temperatures from Southern California points, reported yesterday to the Los Angeles office of the U. S. Weather Bureau, were as follows:

Stations—	Max.	Min.
Calexico	95	60
Los Angeles Harbor	66	56
Mt. Wilson	75	55
Newport Harbor	65	57
Pasadena	73	56
Pomona	75	56
Porterville	80	53
Redlands	77	54
Riverside	80	56
Santa Barbara	71	56
San Bernardino	80	55
Santa Ana	73	57

LOCAL FORECAST

For Los Angeles and vicinity: Fair Saturday.

STATE FORECAST

SAN FRANCISCO, May 2.—Weather forecast: San Francisco and vicinity: Fair and pleasant weather Saturday; moderate northwesterly winds. Northern California: Fair Saturday; continued warm in the interior; moderate northwesterly winds. Sacramento Valley: Fair and continued warm Saturday; light northerly winds. Santa Clara and San Joaquin valleys: Fair and continued warm Saturday; light northerly winds. Southern California: Fair Saturday; continued warm in the interior; moderate northwesterly winds.

ARIZONA FORECAST

PHOENIX (Ariz.) May 2. — Forecast for Arizona: Generally fair Saturday and Sunday; little change in temperature.

COLORADO RIVER

YUMA (Ariz.) May 2. — [Exclusive Dispatch from the U. S. Reclamation Service.] Gauge height, Colorado River, 21.2 feet. Discharge, yesterday, 33,500 cubic feet; Thursday, 31,500 cubic feet.

TEMPERATURES

Stations—Conditions, 5 p.m.	Max.	Min.	Precip. 5 p.m. to 5 p.m.
Abilene—Partly cloudy	76	45	0
Boise—Cloudy	68	54	0
Boston—Clear	58	46	0
Buffalo—Clear	50	...	0
Chicago—Clear	62	40	0
Denver—Clear	62	42	0
Des Moines—Clear	76	40	.02
Dodge City—Clear	74	44	0
El Paso	...	56	0
Eureka—Clear	58	42	0
Flagstaff—Partly cloudy	68	36	0
Fresno—Clear	92	60	0
Galveston—Cloudy	86	64	0
Havre—Clear	60	34	0
Helena—Partly cloudy	50	36	0
Huron—Clear	74	42	0
Independence	90	50	0
Kamloops—Cloudy	58	44	0
Kansas City—Rain	76	52	.10
Knoxville—Clear	68	48	0
Los Angeles—Partly cloudy	65	56	0
Memphis—Clear	79	52	0
Miles—Clear	78	36	0
Newport—Clear	64	62	0
New Orleans—Partly cloudy	78	62	0
New York—Partly cloudy	64	48	0
North Beach—Cloudy	64	52	0
Oklahoma—Clear	74	50	0
Phoenix—Clear	94	60	0
Pittsburg—Clear	64	44	0
Portland, Or.—Cloudy	64	50	0
Rapid City—Clear	70	48	0
Red Bluff—Clear	88	58	0
Roseburg—Cloudy	68	40	0
Russell—Partly cloudy	73	41	0
St. Louis—Partly cloudy	76	53	0
Minneapolis and St. Paul—Cloudy	62	38	0
Sacramento—Clear	84	55	0
Salt Lake City—Clear	76	50	0
San Diego—Cloudy	68	58	0
San Francisco—Clear	72	50	0
Seattle—Partly cloudy	60	46	0
Spokane—Cloudy	58	44	0
Tampa—Clear	92	66	0
Tonopah—Partly cloudy	76	54	0
Tucson—Clear	88	54	0
Washington—Cloudy	74	44	0
Winnemucca—Cloudy	84	36	0
Winnipeg—Clear	52	25	0
Yuma—Clear	96	58	0

VITAL RECORD

MARRIAGE LICENSES

The following marriage licenses were issued yesterday. Name and age given.

BASCH—LINNEMAN. Antonio C. D. Basch, 35; Marie L. Linneman, 31.
BLOUNT — SELF. Arthur L. Blount, 23; Enid Self, 23.
BOWEN—BRYANT. Eric L. Bowen, 19; Wilma K. Bryant, 18.
BRANNON—SMIAHALL. Eugene T. Brannon, 21; Cleora Smiahall, 20.
CAMARGO — DELGADO. Enrique Camargo, 22; Simona Delgado, 14.
CASSIDY — BROWN. William H. Cassidy, 55; Emily C. Brown, 55.
CECIL — MARSH. Earl J. Cecil, 21; Inez T. Marsh, 21.
COLLETA—FRITSCHR. William J. Colleta, 25; Helen E. Fritschr, 23.
COBOS — GONZALEZ. Sabino Cobos, 25; Isabel Gonzalez, 18.
CRAIN—POWERS. Curtis L. Crain, 46; Esther S. Powers, 35.
DAVIS—PECK. Ray T. Davis, 21; Margaret Peck, 18.
DICKEY — FUNK. Elmer Clarence Dickey, 25; Mildred Funk, 20.
DOWELL—LITTS. Carl O. Dowell, 29; Beatrice M. Litts, 22.
EMERY — SWARTZBAUGH. Bartlett E. Emery, 28; Mildred R. Swartzbaugh, 27.
FELLER—WILSON. Henry F. Feller, 35; Beatrice Wilson, 29.
FISCHER — AMOUR. Clarence C. Fischer, 36; Naomi B. Amour, 23.
FLORES—GUERRA. Frank A. Flores, 19; Concepcion Guerra, 19.
GARCIA—JIMENEZ. Francisco Garcia, 30; Lua Jimenez, 33.
GARCIA—MORENO. Rafael G. Garcia, 27; Dalia Moreno, 18.
GLADDEN—LANE. Harold E. Gladden, 19; Louise M. Lane, 17.
GOEBEL — FAWVER. Adolph P. Goebel, 54; Hazel M. Fawver, 19.
GOINS — VANDERHILT. William R. Goins, 27; Margaret G. Vanderhilt, 18.
GROVE—COOPER. Jack T. Grove, 21; Thelma F. Cooper, 19.
HALL — DURKE. Harry Hall, 34; Alta May Durke, 34.
HARDING — MILLS. Charles W. Harding, 22; Lucille B. Mills, 19.
HARVEY — HOLT. Frank Harvey, 34; Merle J. Holt, 29.
HERNANDEZ—PAINADO. Reinaldo A. Hernandez, 20; Victoria A. Painado, 19.
HOEY—CARSON. James E. Hoey, 32; Hildegarde E. Larue, 26.

ENTOMBMENT FOR ALL PRESIDENTS

Bodies of All Who Have Passed Away, From Washington Down, Have Been Entombed Rather Than Committed to Earth Burial

Recognition of the superiority of entombment over earth burial may be seen in the disposition made of the mortal remains of our dead Presidents. All have been placed in tombs or Mausoleums, and that has been the custom from time immemorial the world over in caring for the bodies of the great and honored dead.

In its two beautiful Mausoleums at Hollywood and Inglewood Cemeteries the California Mausoleum Company has made this approved and superior method of sepulture available to the great majority of people who would show a fitting respect to their loved ones who have passed on. Enduring granite, reinforced concrete and marble have been employed so enduringly and artistically that these "Temples of the Dead" provide a beautiful and dignified resting-place, and provision for intelligent perpetual care ensures a continuance of the present irreproachable maintenance.

One cannot really appreciate the chaste dignity and cathedral-like atmosphere of these structures except by seeing them with his own eyes. A visit of inspection is also necessary if one would understand the great advantages of this system of entombment—its safeguards to the health of the living, its "naturalness"—and also its actual economy. The Mausoleums are open to visitors daily from 9 A. M. to 5 P. M. Booklets giving full information may be had at the Offices of the Company, 206 Harris Bldg., 116 West 11th St., phone MAin 1534.—[Advertisement.

MARRIAGE LICENSES

The following marriage licenses were issued yesterday. Name and age given.

HOPPER—LIM. Graham W. Hopper, 22; Bessie Lim, 22.
JIMENEZ — REESE. Alfonso L. Jimenez, 22; Sophite M. Reese, 17.
KELLY—DOREMUS. Frank Kelly, 25; Marguerite E. Doremus, 18.
KNECHT—HUBER. Walter T. Knecht, 35; Regina M. Huber, 34.
KURILY — DERANJA. John Kurily, 36; Lucy Deranja, 34.
LEVY—SIMON. Lazard B. Levy, 33; Gussie Simon, 34.
LOMBARDO—RODRIGUES. Frank Lombardo, 31; Elodea G. Rodrigues, 19.
McCARTT — HUDGENS. Travis K. McCarty, 23; Thelma Hudgens, 20.
McDANIEL—JOHNSON. Harry G. McDaniel, 25; Corinella F. Johnson, 20.
MEDLEY—THRELKELD. Myron R. Medley, 22; Lottie R. Threlkeld, 22.
NEUWIRTH—LEITNER. Edward S. Neuwirth, 25; Ailee L. Leitner, 21.
NIMS—STARK. Milton H. Nims, 21; Violet F. Stark, 18.
PAGE—WESTON. Henry J. Page, 23; Annie Weston, 23.
POGUE—SHOCKLEY. James B. Pogue, 21; Omega Shockley, 19.
RICHMOND — JURLING. Ben D. Richmond, 24; Bertha Jurling, 19.
ROWLAND—HYDE. Ella C. Rowland, 33; Florence M. Hyde, 23.
SCHULTZ — MARCUS. Mike Schultz, 50; Mary Marcus, 42.
SHEEHAN—BIALK. James A. Sheehan, Jr., 21; Frances Bialk, 25.
SHUBIN—BUKAROFF. William M. Shubin, 21; Mary B. Bukaroff, 21.
SNYDER—TROMPETTO. Lynn Snyder, 29; Dora M. Trompetto, 29.
SOUTHERN—SIEWEKE. Harold R. Southern, 21; Mollie C. Sieweke, 22.
TIERNAN — HAINLINE. Louis P. Tiernan, 28; Kathryn Hainline, 24.
TOVAR—SERNA. Antonio Tovar, 25; Sophronia Serna, 19.
TURNER—VAN SANT. Fred S. Turner, 32; Athlone W. Van Sant, 18.
VAN BERCKELAER—DE VINE. Gabriel A. Van Berckelaer, 24; Geraldine C. De Vine, 18.
WEINGARTNER—BIRKEL. Frank E. Weingartner, 28; Frances L. Birkel, 28.
WEISS—LAW. Abraham Weiss, 55; Bella Law, 34.
WILLIAMS—SWARTZ. Joseph R. Williams, 27; Elizabeth Swartz, 25.
WILSTON—HAWKS. John V. Wilston, 47; Millie A. Hawks, 43.
WRIGHT—MATOUSEK. J. Edward Wright, 33; Mary Matousek, 33.

BIRTHS

Names, sex, place and date of birth.

ACKER. Mr. and Mrs. Ralph. Daughter. Methodist Hospital, April 27.
BERRY. Mr. and Mrs. John. Boy, 5509 Meridian street, March 14.
BOOKOUT. Mr. and Mrs. Roy. Boys (twins.) General Hospital, April 27.
COCKE. Mr. and Mrs. Robert. Boy. Good Samaritan Hospital, April 29.
COGSWELL. Mr. and Mrs. Harold. Boy. Methodist Hospital, April 28.
DALE. Mr. and Mrs. George. Daughter, 400 South Figueroa, April 24.
DODSON. Mr. and Mrs. Osmer. Daughter. Methodist Hospital, April 25.
EMMER. Mr. and Mrs. Ben. Daughter. General Hospital, April 29.
FOLLANSBEE. Mr. and Mrs. William. Boy, 2500 Fifth avenue, April 30.
GROSS. Mr. and Mrs. Mark. Boy. General Hospital, April 29.
HADLEY. Mr. and Mrs. Russell. Daughter. Methodist Hospital, April 27.
HALL. Mr. and Mrs. Harold. Boy. General Hospital, April 29.
HAMBRIGHT. Mr. and Mrs. Raburn. Daughter. Methodist Hospital, April 27.
HANSEN. Mr. and Mrs. Claude. Boy, 3429 Eastside street, April 26.
HUNTER. Mr. and Mrs. Daniel. Boy. Methodist Hospital, April 28.
MARRIOTT. Mr. and Mrs. Frank. Daughter. General Hospital, April 27.
NELSON. Mr. and Mrs. Samuel. Boy. 3120 North Vermont avenue, April 30.
PHIPPEN. Mr. and Mrs. Ernest. Boy. General Hospital, April 27.
PULLING. Mr. and Mrs. Elmer. Daughter, 1205 South Ardmore street, April 29.
RAMMEL. Mr. and Mrs. Anton.

Southern California Interests. Editorials—News—Business—Society—The Drama.

The Times
LOS ANGELES

Vol. XLIII. SATURDAY MORNING, MAY 3, 1924.—PART II. 18 PAGES. POPULATION {By the Federal Census—(1920)— 576,673 By the City Directory—(1924)—1,148,535

SURVEY SHOWS BUSINESS AHEAD OF LAST YEAR

Turnover Greater and More People Employed Than Ever, Says Report by the M. and M.

Last year was the biggest retail business twelvemonth in the history of Los Angeles up to that time. This year, to date, is better than was the corresponding period of 1923, with more persons employed.

Such is the answer to the calamity-howler and the rumor-peddler set forth in a report on business conditions made public yesterday by the Merchants' and Manufacturers' Association. It is in every respect confirmed and even exceeded by an independent investigation made by The Times.

The survey was undertaken by the association in an effort to gain accurate information as to present general conditions and was conducted with great care and in the most conservative spirit. The findings of the association are in harmony with the statements of leading business men and others in a position to be conversant with the situation.

Among others, Arthur Strassburger, president of the Retail Drygoods Merchants' Association, and one of the executives of the Broadway Department Store, stated that the business of his firm thus far this year has been greater by some 15 or 20 per cent than it was at the same time in 1923. He added that as the head of the Retail Drygoods Merchants' Association, he is familiar with the situation in other stores also and that the reports coming from practically all of them showed increases similar to that of his own institution.

ONE-FOURTH LARGER

"This is further substantiated by the reports recently filed with the Federal Reserve Board by the local merchants," said Mr. Strassburger. "These reports, which covered the first three months of 1924, show increases in the volume of business over that of the same period last year averaging more than 23 per cent. Of course, some firms have made greater gains than others, but taking the commercial activities of the city as a whole, the showing is very gratifying and shows that there is no justification for pessimism."

A similar statement was made by one of the executives of the J. W. Robinson Store, who said that the business of that firm thus far this year had exceeded that of the same period in 1924 by more than 15 per cent.

"This store has never done a better business," he said. "We have considerably exceeded the volume we were prepared to do under our plans which were formulated several months ago. We always plan ahead in our operations, making it a point to aim at a constantly increasing volume of sales, and this year we have gone considerably beyond the figures we aimed at. So far as our working force is concerned, we have found it necessary to increase it, our personnel now numbering 275 more than at this time last year. "One of the best barometers of

(Continued on Page 2, Column 4)

CRIME DROP IS REVEALED BY RECORDS

Robbery, Check, Auto and Pickpocket Reports for April Fewer

Crime is on the decrease, according to Police Department records for March and April made public yesterday.

Robberies reported to the police dropped from 186 in March to 100 in April; fictitious check cases decreased from 102 to 61; pickpocket cases dropped from 45 to 35 and automobile thefts decreased from 646 to 566. On the other hand burglaries increased from 719 to 769; larceny cases grew from 560 to 591.

Traffic accidents dropped from 699 in March to 585 in April. Persons injured were 663 in April compared with 705 in March.

Arrests made during April were 3541 as compared with 4055 during the preceding month.

A table comparison showing the arrests under various charges for the two months follows:

	April.	March.
Burglary	170	180
Suspicion of robbery	67	84
Grand larceny	120	120
Wright Act	671	679
Intoxicating	793	859
Gambling	199	227
Lottery possession and playing	67	93

A report of the activities of the police reserve force since its formation August 23, 1923, shows that 10,111 arrests have been made. Fines collected in cases made by this branch total $131,733, with 125,497 days in jail meted out. Of the total arrests by the reserves 642 were made during April. Only $127 was spent by the Police Department in collecting fines resulting from police reserve cases. The report was made yesterday by Secretary Williams.

LONG TERM GIVEN HALL

Earl W. Hall was sentenced to one to fifty years' imprisonment in San Quentin by Judge Hahn yesterday after he pleaded guilty to a statutory offense against a woman and a girl, whom he had kept prisoners in a house on South Figueroa street.

GAMBLING PALACE RAIDED

Five Men Arrested, Much Paraphernalia Seized, in Resort on Outskirts of Pasadena

Thousands of dollars worth of gambling paraphernalia and an expensive automobile were seized and five men arrested in a spectacular raid on a palatial gambling house, known to the officers as "the millionaires' playground," on the outskirts of Pasadena yesterday afternoon.

The raid was conducted by George Contreras, chief of the District Attorney's dry squad; Harry Raymond, chief of detectives for the District Attorney's office, and W. A. Beal, head of the Pasadena dry squad.

Those under arrest are Martin Anderson, who admits he is the owner of the property; V. L. Burgess, who the officers assert is connected with the establishment; J. B. Pitcher of Silverton, Colo., and John H. Long of San Francisco, both of whom entered the house while the officers were searching, and Kelly Taka, a Japanese servant. Harry Yama, another servant, was not arrested, the officers permitting him to remain in the house with his sick wife.

The establishment, located at 1300 Old Mill Road, in the heart of a fashionable district, is set back from the road in an orange grove in immoculately kept grounds. It is a fourteen-room house, expensively furnished.

MUCH PARAPHERNALIA

The paraphernalia seized included two expensive roulette wheels with the complete outfit for playing; a dice table, a black-a-luck outfit, thousands of poker chips, scores of decks of cards, poker tables and other incidental paraphernalia. Much of the equipment was discovered in the attic of the house and Anderson declares that part of the equipment has not been unpacked since he shipped it from Alaska five years ago.

In one room at the front of the house on the second floor, obviously the main gambling hall, was found a roulette outfit, a dice table and a poker table, all of which were ready for use. This room was equipped with high-power lighting appartus and at the windows were heavy plush curtains.

ADMITS RESIDENCE

When the officers drove up to the establishment shortly after noon, Burgess and his wife had just entered an automobile standing in the drive. Burgess at first alleged he was connected with the house. Later he admitted he lived at the house and frankly answered questions put to him.

ORATORY TITLE WON BY TYLER

Franklin High School Boy First in Semifinal

Will be in Championship of This Territory

National Contest Tryout at Manual Arts

Friday Night Victors

Los Angeles—Donald Tyler, Los Angeles.

Pasadena—Malcomb Archibald, South Pasadena.

Bakersfield—James Whilt, Bakersfield.

Long Beach—William Fennell, Long Beach.

Riverside—Harriett Rogers, San Diego.

May 3

Group F meet, Los Angeles High School.

May 9

Times Grand Final, Los Angeles.

May 16

Pacific Coast Finals, Los Angeles.

Donald Tyler, representing Franklin High School, won the semifinal contest of Group E in the National Oratorial Contest conducted at Manual Arts High School last night. Second place was won by Robert Carson of Polytechnic High School, while Edith Lingerfelt of Manual Arts was third.

Young Tyler will be one of the six representatives from Southern California who will contend for the championship of this territory. He is 17 years of age, and a senior at Franklin. He is one of the best all-around students in the institution and has distinguished himself particularly in dramatics.

REGIMES COMPARED

In his oration Tyler first outlined briefly the history of the adoption of the Constitution and then drew a comparison between the form of government of which it is the foundation and other existing forms, pointing out the greater stability resulting from principles embodied in this country's fundamental law.

The winners of second and third places also handled their subject remarkably well. Carson's work showed the result of much research, while Miss Lingerfelt revealed that she was well versed in the histronic art.

The meeting was well attended and the young orators were rewarded with hearty applause. Delegations from each of the schools represented occupied reserved seats and the rooters among them, each headed by a yell leader, cheered their champions on.

CHAIRMAN, JUDGES

The chairman of the evening was Harold Stonier, executive secretary of the University of Southern California. The judges were C. W. Ostrom, Deputy District Attorney of Los Angeles; Paul M. Nash, attorney; Prof. J. R. McArthur, department of public speaking, California School of Technology; Everett R. Perry, city librarian of Los Angeles; L. H. Valentine, judge of the Supreme Court of Los Angeles; W. G. Gates, attorney; Rev. Frank Dyer; Rowland Maxwell, attorney, and W. S. Gates, attorney.

The focus of interest today is in the contest this evening at the Los Angeles High School auditorium. It will be the most important test yet held to select candidates.

Twenty-one leading schools, representing a student population of more than 25,000, are directly interested in the outcome and the seven orators who will appear are the champions chosen from more than 6000 entrants.

SEVEN CONTESTANTS

The schools, which constitute Group F, embrace three of the largest high schools, seven of the largest junior high schools and ten nonpublic schools in Los Angeles and one high school outside the city. Tonight's contest is the last of the six group seminfnals, the other five groups having conducted their semifinals last night. Orators on the program, the schools they represent, the subject of each, and the order in which the speakers will appear follow:

Margaret Thomas, representing McKinley Junior High School, subject, "The Constitution."

Llyod Smith, representing Los Angeles High School, subject, "Spirit of the Constitution."

Herman Kretzer, representing Roosevelt High School, subject, "The Constitution."

Evelyn Adams, representing Berendo Junior High School, subject, "The Constitution."

William Henley, representing University of Southern California High School, subject, "The Constitution."

Edna Bowles, representing St. Mary's Academy, subject, "The Constitution."

Albert Eaves, representing Santa Barbara Junior High School, subject, "The Constitution."

Mrs. Susan M. Dorsey, Superin-

(Continued on Page 2, Column 2)

"ARRIVE TOMORROW," read the telegram. "CAN YOU FIND US ROOMS NEAR YOU?"

Tomorrow! For a moment she was dumbfounded. Not a minute to lose. She must start to look at once. But where? . . . How? . . .

She tapped her lip with the telegram. Suddenly came a solution—

And That's Why She Read Times Want Ads

She remembered that the Los Angeles Times classifies rental ads by districts. She could turn at once to "Rooms for Rent" in the desired part of Los Angeles.

The Los Angeles Times prints more want ads than any other paper in the world.

Scenes at May Day Carnival for Hospital Children

Happy Hours for Unfortunates

Upper—Crowd at Orthopedic Hospital show. Center—One little invalid eating ice cream. Lower—Group picture of Junior Times Club players.

JUNIOR PLAYERS GLADDEN LIVES OF CRIPPLED TOTS

Applause of Unfortunates Spurs Young Actors to Best Efforts at Two Hospitals Visited

Spurred on by the most inspiring and soul-stirring applause imaginable—the handclapping and shouts and laughter of crippled children—the Junior Times Club staged the first of its two-day May Day Carnival at the Orthopedic and Children's hospitals yesterday.

Today, with added talent that was unable to apear yesterday, the club will put on another whirlwind show at the Maude Booth Home for Boys and Girls and at the Los Angeles Orphan Asylum.

While the affair is officially termed the May Day Carnival, what it really amounts to is a cracking good vaudeville show and an outdoor picnic rolled into one and loaded onto trucks along with all the ice cream and cakes that can be eaten. The Aunt Dolly Players furnished the fun, the little invalided children furnished the applause and everybody got in on the ice cream and cake.

Did the little crippled children enjoy the show? Well, one of the nurses remarked as she held one of the little children in her arms: "They will be talking about it for weeks to come!"

STIRRING SIGHT

As the cavalcade of trucks and automobiles, decorted with bunting and banners and carrying the juvenile players and all their trappings, rolled up in front of the Orthopedic Hospital on South Flower street shortly before 10 o'clock, eyes fell upon a scene that stirred every boy and girl.

Nurses and internes were carrying or wheeling crippled children out to the beautiful green lawn in front of the hospital. Some of the youngsters were able to hobble out on crutches, some were carried in tender arms, others sat in wheel chairs, some lay flat on their backs held by heavy plaster casts—but they were all getting a good seat at the show no matter how crippled they were. They were ranged around a monster big truck that had been driven right off the street over the curbing and on the lawn where its sides were let down level with the bed of the truck and presto! it was the slickest stage you could want.

Another truck carrying a piano and the Junior Times Jazz Orchestra swung alongside the first truck and, by the same token, the orchestra was in the pit.

GOES OVER BIG

With little Billy Lord, motion-picture player, dressed in a miniature uniform of the Los Angeles police force swinging the baton, the orchestra swung into a lilting tune to give the actors and actresses time to get the costumes in shape and line up just as they

(Continued on Page 2, Column 1)

'EXPRESS' HITS POWER ISSUE

Evening Paper Editorially Announces Opposition to $21,000,000 Bonds as Menacing City

The Los Angeles Evening Express yesterday editorially announced its opposition to the $21,000,000 power bonds (Proposition No. 4 on the ballot at next Tuesday's election) on the ground that this bond issue would increase taxes and would seriously imperil the bonding capacity of the city. The Express said:

Should the voters of Los Angeles authorize the proposed $21,000,000 bond issue for the use of the municipal lighting and power system?

This proposal appears as No. 4 on the ballot containing the legislative measures to be voted on May 6. It naturally makes strong appeal to great numbers of the men and women of this community, all of whom, in effect, are stockholders in the enterprise in aid of which the bond issue is proposed. They are predisposed by seeming interest and inclination to give it support.

That, indeed, has been the attitude and that the disposition of the Express. Therefore, it is with regret, and only as a result of disclosures that made any other course impossible, that the Express has reached the judgment that it cannot recommend the authorization of this bond issue. This we do because authorization of these bonds would increase the outstanding bond indebtedness of the city of Los Angeles to a total which would exclude all the city's bonds, including all bonds heretofore issued, from the list of securities that are legal investments in New York, Connecticut and Massachusetts. It would compel all savings banks, life insurance companies and institutions in those States to fling on the market all Los Angeles city bonds held by them and so depreciate the city's credit.

EXCESS INTEREST

While still valid under the laws of California and the charter of the city, the $21,000,000 of bonds could not be marketed unless they

(Continued on Page 7, Column 4)

HEARST IS REWARDED FOR WORK

Power Bureau's Political Obligation Settled With Taxpayers' Money

How the municipal Power Bureau, through its friends at the City Hall, rewarded the Los Angeles Examiner at a cost to the taxpayers of $1162.44 for Hearst's support of the Power Bureau's attempted secret sale of the $13,500,000 power bonds, the $35,000,000 power bonds, which were defeated last June, and the $21,000,000 power bonds and the $20,000,000 gas "grab" ordinances to be voted on next Tuesday was brought to light at yesterday's session of the City Council.

Councilman Mushet asked how it came about that the two gas "grab" ordinances were given legal publication in the Los Angeles Examiner at an expense to the city of $1230 when all other ordinances are published by contract in the Los Angeles Daily Journal, which would have charged the city but $67.56 for the necessary five days' publication required by the city charter. Attention was called to the fact that the printed forms state that legal publication of the ordinances would be made in the

(Continued on Page 9, Column 1)

SURVEY OF EAST SIDE PRESENTED

Eastern Avenue Proposed, Alhambra to Long Beach; Directors Elected

Three new directors and forty-one members were elected by the East Side Organization, Inc., at a meeting yesterday in the City Club. Francis Bates, chief engineer of the association, presented his first survey of the 100 square miles included in the East Side territory.

An Eastern avenue" to run nort hand south from Alhambra to Long Beach was advocated by Bates as one of the first essentials in contemplating a system of highways to serve the industrial and residential areas of the territory.

The proposed alternate routes for "Eastern avenue" are as follows: From Alhambra, along the Valley Boulevard via El Sereno, thence to a diverging point where there is a choice of routes south, either via Ramona and Lorena, or Marriana and Pasadena avenue to Atlantic and thence to Long Beach.

Frank Strong, terminal engineer for the Union Pacific, asserted that a north and a south artery is vital to the Union Pacific as the railroad at present is forced to run motor cars to its freight terminals because of the lack of sufficient highways to its properties.

F. L. S. Harmon, manager of the central manufacturing district, and R. E. Heerman of the Alhambra Chamber of Commerce also spoke.

The new directors of the organization are Chalmers Newsome of the Whittier Chamber of Commerce, R. E. Heerman of the Alhambra Chamber of Commerce and E. H. Miller of W. H. Daum and staff.

"PINK PACIFISM" STIRS A STORM

Prof. Newton's Article in "School Journal" Hit

Board of Education to Take Matter Up Monday

"Dangerous Propaganda," Says President Odell

A storm is brewing in city school circles over an article published in the April 28 issue of the Los Angeles School Journal, written by Prof. Willis T. Newton, teacher of economics at Manual Arts High School, and significantly entitled "If This be Treason—."

The article advocates a sort of Socialistic pacifism, denounces the present economic system as the real cause of war, takes an influential fling at the government, calls "hysteria" the prosecution of pacifists during the war with Germany, etc.

No sooner had the Journal appeared than a rising tide of protest began, more because of the position of Prof. Newton as a teacher in one of the city's biggest schools and because of the medium in which the article appeared than because of the "pink pacifist" doctrine he preaches, of itself. The Journal is the official organ of the School Principals' Club (the High School Teachers' Association and the Secondary Principals' Association. Its masthead sets out that it "is also a medium of communication from the office of the superintendent to the teaching body, among teachers, departments and organizations; and through the parent-teacher associations, to and from the homes of the children . . . dedicated to the welfare of boys and girls."

The Board of Education has taken cognizance of the protests and will officially consider the matter at its next meeting, Monday evening. Robert A. Odell, president of the School Board, issued a statement yesterday in which he described Prof. Newton's article as "dangerous propaganda."

"FALSE PATRIOTISM"

Speaking of the "converted" pacifists who, with the war period behind them, are looking forward into the future, Prof. Newton wrote: "They see the twin causes of that war, a socio-economic system rooted in greed and oppression, bringing for the fruit of economic imperialism, and a false patriotism conceived and born of war, nourished with the glory of war, and certain to beget new war as like begets like."

"So long as there exists an industrial system whose goal is profits and whose method is exploitation and monopoly, so long will governments conscript armies to secure sources of raw material, concessions and markets—and justify their acts on the grounds of 'self-defense,' 'the freedom of the seas,' 'national honor,' etc.," is another extract.

Teachers are called upon "to point out the unsoundness of and injustice of our social system." After discussing the opposition of Quakers to war, and the pacifist Ghandi of India, the article continues: "So tomorrow the youth of America, by the mighty force of nonresistance, may conquer the power of war."

ODELL'S STATEMENT

"An article such as Mr. Newton's is to be deprecated," said Mr. Odell in his written statement. "While we do not attempt to control the personal views of any of the teachers, nevertheless we feel that they should respond to the duties of patriotism in war as well as in peace. Dangerous propaganda such as this is not part of the program of a teacher in the schools. Children should be kept free from dangerous propaganda of the type indicated in this article."

"School teachers are administrative officers and have no legislative function," said Robert L. Burns, another member of the Board of Education. "They should conduct themselves according to the statutes, as does the board. All matter taught in the schools

(Continued on Page 2, Column 2)

DIVORCE SUIT FACES BLAIRE

Bride to Seek Freedom from Detective Held in McCartney Case; Married Recently

When the case against Sidney Blaire, who has pleaded guilty to a charge of having conspired with Grant McCartney to frame divorce evidence against Mrs. Paule McCartney, comes to a close his troubles will not be ended. He will have a divorce suit filed against him by his 20-year-old bride, Mrs. Faye Blaire, according to a statement last night by S. S. Hahn, counsel for Blaire and his wife.

Though Mrs. Blaire already has consulted her attorney concerning divorce action and though the suit now is being prepared, she will assist her husband in his fight to escape a prison term, the attorney said.

"Mrs. Blaire wanted a divorce immediately," Hahn stated, "but after thinking the situation over she decided to continue her fight for him and to aid him in every way possible in escaping a prison sentence. Though she told me that she loves her husband devotedly, even though he is now a prisoner in the County Jail, she feels that the dictates of her religion and the religion of her people will no longer permit her to remain the wife of the man who was the cause of so much unfavorable publicity being brought on her name."

The Blaires were married in this city two weeks prior to the scene in the Beverly roadhouse where McCartney and Blaire are said to have attacked Mrs. Paule McCartney in an attempt to frame divorce evidence against her. Mrs. Blaire was a witness of the attack and later was arrested. To exonerate his bride of any part in the affair, Blaire bargained with Dist.-Atty. Keyes to plead guilty if the authorities would release Mrs. Blaire. This has been done.

TODAYS BIBLE TEX

A MAN THAT HATH FRIENDS must shew himself friendly: and there is a friend that sticketh closer than a brother.

—Proverbs xviii:24.

DEATHS

With Funeral Announcements.

CARD OF THANKS

We wish to express our thanks and gratitude to kind friends and neighbors for the beautiful offerings and their loving kindness and sympathy during the illness and death of our husband and father, Fred F. Carr, who died April 29. We are especially thankful to the surgical doctors and nurses at the Los Angeles County Hospital, the members of Lodge Studio No. 33, of the I.A.T.S.E., Local No. 33.

MRS. MABEL E. CARR.
WALTER AND ROBERT CARR.

FUNERAL DIRECTORS

ROBINSON & ADAIR
Formerly
Booth & Boylson Co.
Main 8178 AVenue 8178

RUPPE MORTUARY
F. H. SUTCH, 842 S. FIGUEROA
Established in Los Angeles 1887
MAin 3905 MAin 3906

GODEAU & MARTINONI
Funeral Service That Saves
ATlantic 4296
Main 8178 AVenue 8178

CLAIR OVERHOLTZER CO.
Trinity 0072. 1336 South Grand.

E. OVERHOLTZER-SONS CO.
1336 South Grand.

GEORGE B. KEMINGTON
1123 South Flower street
Dial TU 8215 or 8216 TUcker 5804.

Reed Bros.-Dellenbaugh Co.
2 WEST WASHINGTON. PH. ATlantic 4266.

PIERCE BROTHERS
2 WEST WASHINGTON. PH. ATlantic 776.

PECK & CHASE CO.
Alle 8661. 1215 South Figueroa street. 827-8.

Barrett Bros. 1071—TUcker—1378.

Pickrell, Sharp & Son. MAin 1020

CEMETERIES

FOREST LAWN MEMORIAL PK.
"The Cemetery Unusual"
Cemetery, Mausoleum, Crematory.
Every form of burial under perpetual care.
Among the Hills.
Glendale Ave. & San Fernando Rd.

BEAUTIFUL HOLLYWOOD CEMETERY CREMATORY
Santa Monica Blvd. HOllywood 9445
Automobile at your service.

INGLEWOOD PARK CEMETERY
Columbarium Crematory
Outside Los Angeles City Limits.
On Redondo Boulevard.

ROSEDALE CEMETERY
Crematory, Vaul. Columbarium
1831 West Washington 724-38.

CHURCH 10-grave lot in Iona tract, half of Lot 9, Inglewood Park Cemetery. HEmpstead 5487.

FLORISTS

HOWARD & SMITH
Floral Offerings
FLORAL DESIGNS OUR SPECIALTY
NINTH AND OLIVE STREETS
PHONE TRinity 7341

DIAMOND FLORIST
FLOWERS FOR ALL OCCASIONS
W. WASH. ATlantic 5445. SERVICE.

OLLOCHER TO JOIN CUBS BY NEXT WEEK

[EXCLUSIVE DISPATCH]

ST. LOUIS, May 2.—Charley Hollocher, holdout shortstop, will be back with the Chicago National league club within the next week, it is said today. Charley was to have joined the club when here recently, but lost his nerve. Now that the team is winning he is eager to get back. It is said friends of his are making overtures to President Veeck of the Cubs.

CRIPPLES CHEER JUNIOR PLAYERS

"Times" Club Actors Perform at Two Hospitals

Vaudeville Gladdens Lives of Unfortunates

Truckload of Ice Cream and Cake Distributed

(Continued from First Page)

do it in big-time vaudeville. By the time the piece was half over the troubled and weary little faces of the audience began to light up with smiles and grins. The show was on!

Aunt Dolly herself, major domo of the show, stepped out on to the platform and gave one of those snappy, peppy curtain talks.

"We have come here, little friends," she said, "to bring you some of the glorious sunshine and cheer that the Junior Times Club enjoys and wants others to enjoy."

The show led off with a corking good number, the La Vonna Sisters—Vera and La Verna—juvenile stars from the big-time vaudeville circuits. They are pupils of Carl Curtis of Hollywood. They did some songs and dances and wore black silk hats, black capes with white satin lining, little white trunks, black slippers, and carried canes. Boy, they were good! The kid at the piano on the next truck was right there and the act went over big. An auspicious opening. When it was over there was a momentary pause and then a brand of applause that would have brought tears of happiness to the eyes of a seasoned actor. Those who could, clapped their hands. Others rang little hand bells and some had those doo-hickies that make a clatter and a rattle. It was real applause.

GROWN FOLKS, TOO

The music and singing had attracted pedestrians and automobilists who stopped, tip-toed across the lawn and stood spellbound at what children can do to entertain each other. There were hundreds at the carnival.

Well, the affair moved along like well-oiled machinery. Among the performers were the following:

Lurlee Uller, in a blue-and-white Dutch costume and wooden shoes almost bigger than she was, in Dutch dances; Rolland Lively, blue silk costume trimmed in white fur doing Russian dances; Margaret and Thomas Hickman, whose novelty whistling act is so good they are going into vaudeville with it.

Then came Minnie Schneider, "the girl with the golden voice," they called her, and not without reasons. "Sittin' In the Corner" and other songs were hers.

The piece de resistance was then sprung in the person of Master James Osborne. Besides being the boy Caruso, he is president of the Junior Times Club. He gave a good little speech on the motto of the club—Truth, Love, Courage—and told about the 100,000 club members and their work. The children were swept away with his beautiful voice.

CLEVER NUMBERS

Following Jimmy was Bernard Keever in a clown suit and eccentric dancing. Emalou Gregory went big in a rube act, her costume being a scream and her bucolic aesthetic dancing being funnier. There was a jingle of bells, a riot of color and Madeline Thomas put on some fine Rumanian dances. One of the prize winners of the show was the "East Side-West Side" Bowery number by the Keever couple, off stage being Lucille Dunn and Elizabeth Anne Keever. After their songs, in typical bowery costume, their Bowery clutch dancing brought shrieks of laughter from young and old.

Baby Muriel McCormick, motion picture star, assisted in presenting "America's Greatest Mechanical Doll," imported from New York and patterned after the famous Aunt Dolly doll being given away by The Times. The secret of this act will be released tomorrow.

Evelyn Adams put on a fine pirate's dance in costume and later returned with a very pretty ballet dance. Doris St. John favored with a comic monologue. Little Betsy Hisle, baby motion-picture star, with a very small voice told of her adventures in Hollywood. Bill McCormick, portly youth with a straw hat, cane, and some songs, turned out to be a girl after all. Despite the fact that her accompanist or her music failed to show up, Lois Crawford went right ahead and put on her stunt with blackface comedy songs from Alabam.

LASTS TWO HOURS

Little Virginia Davis put on a mechanical doll act and a Hungarian dance number that were hits. She failed to show in the morning but made the grade in the afternoon. Coleman Minerick, boy Houdini, let a couple of policemen tie him up with a chain and a straight jacket—separately—but he wriggled out of both.

The shortage of bananas was brought up again by 5-year-old Eddie Roberts of the Roberts trio. He had a vegetable cart and a costume and some fine gags. Jimmy Osborne, assisted this time by his brother Ernest, sang the song of the old swimmin' hole, and it certainly brought back the old days.

The show over—it lasted nearly two hours—Aunt Dolly announced that ice cream, cake and cookies were in order. Everybody got some. And while they ate, the orchestra played. The performers piled into their cars, the stage was folded up, the crippled children cheered, waved their hands, piped out good-by and the May-Day carnival on wheels was on its way ever to the Children's Hospital.

SHOW REPEATED

Here the morning show was repeated. Little children were brought out on the lawn where the big trucks had been backed up across the sidewalk. Up on the balconies and at windows, little faces forgetting for the time their troubles, beamed with delight at the show.

Tired as they were from their morning's work, the little players went right through their acts with as much vim as ever. Who couldn't act for such an audience?

Today sees the climax of the celebration. With one of the most elaborate programs of talent ever assembled at an affair of the kind, the club will stage two performances, the first at 11 o'clock at the Maude Booth Home for Boys and Girls at 501 South Boyle, and the second at 2 in the afternoon at the Los Angeles Orphan Asylum, 917 South Boyle.

Transported in a fleet of specially chartered automobiles, flanked by truckloads of ice cream and other goodies and escorted by a platoon of police, the players will start from The Times office promptly at 10 o'clock.

SPECIAL STAGES

The big grounds at both institutions will be open to any wearer of a Junior Times Club badge, and special platforms have been built as stages for the open-air vaudeville to be staged.

Jimmy Osborne will sing, The Peck Twins, dancing pair, will stage a special novelty and Thelma Dell Daniels will contribute a musical bit. The Frivolous Syncopators—the Junior Times Club's own jazz band—will offer ragtime and Newton Hall, boy screen star, will be seen. The Loomis Twins, known on stage and screen; the Title Trio, quartet; Lorraine Platts, the Junior Times Club singer; Lillian Guenther, winner of the club's beauty contest and recently in pictures with Blanche Sweet; Constance Celia, the Chicago star; Block's Hawaiian Serenaders; Rollin Lively, Russian Dancer; the Ward Trio in songs; the Roberts Trio in a vaudeville fantasy; Tommy and Betty Wonder, with their wonderful doll; Virginia Davis in a novelty offering; the Franklyn Kiddies in a musical melange; Sadie and Peggy Campbell of picture fame; Billie Lord, Marion Devlin, songstress; Emmalou Gregory in jazzology; Minnie Schneider, Andre Bouchant in a dance spectacle; Grace Rheims, professional in vaudeville; La Vonna Sisters and Richard Webster, boy violinist, are other items on today's program.

HERE'S TIME-TABLE FOR BIG "TIMES" JUNIOR CLUB FETE AT ORPHANS' HOMES TODAY

10 o'clock—Performers start from The Times Office for orphanages.

11 o'clock—Performance starts at Maude Booth Home, 501 South Boyle street. Take East Fourth-street car.

2 o'clock—Performance starts at Los Angeles Orphan Asylum, 917 South Boyle avenue. Take East Seventh street car.

Free vaudeville—ice cream—refreshments and big surprises.

Every wearer of Junior Times Club badge invited.

"PINK PACIFISM" STIRS A STORM

(Continued from First Page)

is determined by law. No teacher should inculcate his private views into his teachings. A direct appeal to teachers, such as this, to teach socialistic and pacifistic ideas should be forbidden."

Charles T. Conger, of the Franklin High School, editor of the journal, disclaimed any responsibility for the article, pointing out that as Mr. Newton was business manager of the publication and had signed his name to the work it was his concern alone. He advanced the suggestion that a wave of antimilitarism was sweeping the schools, and that Mr. Newton was expressing his opinions concerning that. He stated that the columns of the Journal were an open forum in which contributors could set forth their feelings on contended subjects.

ORATORY TITLE WON BY TYLER

(Continued from First Page)

tendent of Schools of Los Angeles, will preside. The judges are Dr. James E. Harley of the University of Southern California; Dr. F. P. Woellner of the University of California; Mrs. William Read, Mrs. F. B. Nance, R. L. McNitt, dean of Southwestern University; W. B. Scarborough, Robert M. Clark, attorney; Dr. Charles E. Martin of the University of California; J. L. Bernstein, attorney; Mrs. A. B. Cooke, Mrs. Augusta L. Donavan and Mrs. Clara Shortridge Foltz, attorney.

ORCHESTRA TO PLAY

The auditorium will be elaborately decorated for the occasion and music will be furnished by the Los Angeles High School orchestra. Arrangements have been made to seat several thousand. Twelve hundred seats have been reserved for the delegations from the different schools participating. The doors will open at 7 o'clock and the speaking will begin at 7:30.

Of the orators special interest attaches to Albert Eaves of Santa Barbara, who is only 13 years of age, and the youngest contestant to win a place in the semifinals. He is a son of Albert T. Eaves, County Auditor of Santa Barbara county. He is a student in the Santa Barbara Junior High School.

When the winner at tonight's meeting is decided, the third step in the contest will have been completed. The 15,000 contestants who originally wrote orations then will have been reduced to six, who will appear at The Times grand final, to be conducted at the Los Angeles High School auditorium on the evening of the 9th inst. At this contest the champion is to be selected who will represent Southern California at the national semifinals in Los Angeles the 16th inst.

JAMES WHILT OF BAKERSFIELD IS VICTOR

[EXCLUSIVE DISPATCH]

BAKERSFIELD, May 2.—James Whilt, representing Bakersfield High School, was awarded first honors at the semifinal of the National Oratorical Contest conducted here tonight by Group B. Leonard Kirkpatrick of Taft High School was second and Raymond Ray of Exeter third.

The meeting, which was presided over by Prof. R. Y. Yurum of Bakersfield High School, was well attended. The young orators handled their subject with remarkable ability and revealed that they had devoted much study to the Constitution.

SAN DIEGO PUPIL WINS AT RIVERSIDE

[EXCLUSIVE DISPATCH]

RIVERSIDE, May 2.—At a well-attended meeting of Group A in the National Oratorical Contest, conducted at the Riverside Polytechnic High School, here tonight, Harriet Rogers, representing San Diego High School, won the first place. Second honors were won by Thomas Drake of Chaffey High School of Ontario.

The orations were pronounced by the judges as exceptionally good, the delivery of the winner coming in for particular praise. Young Drake's oration showed the result of a large amount of research.

Miss Rogers, who is a senior at San Diego High, will represent her group at The Times Grand Final at Los Angeles on the 9th inst.

SOUTH PASADENA ORATOR IN FIRST PLACE

By a "Times" Staff Correspondent

PASADENA, May 2.—First honors were won by Malcomb Archbald, son of Judge Archbald, at the semifinal of the National Oratorival Contest conducted at the high school here tonight by Group D. Young Archbald, who represented South Pasadena High School, is an exceptionally brilliant student, who has previously won honors in oratory.

The winner of second place was Joseph Deitrick, representing Citrus Union High School, while Frances Mendenhall of Monrovia, won third.

The meeting was presided over by Hal Landreth and the judges were Thomas G. Burt, dean of Occidental College; Prof. F. W. Orr; Prof. Alan Nichols of Univer sity of Southern California; William E. Nicholl, dean of Pomona College, and Frank C. Weller, Assemblyman from the Sixty-fifth District.

LONG BEACH BOY WINS GROUP C CONTEST

By a "Times" Staff Correspondent

LONG BEACH, May 2.—First place in the semifinal conducted by Group C in the National Oratorical Contest at the Long Beach High School here tonight was won by William Fennell, representing Polytechnic High School of Long Beach. Second place was awarded David McFarlane, representing Venice High School, while Teresa Roberts of Inglewood and Dorothy Lane of Redondo tied for third.

The meeting was attended by a large and enthusiastic crowd. The contest has attracted much attention at Long Beach and the semifinal partook of the nature of a civic event.

Supt. Stephens of Long Beach presided and the judges were Carl Waugh, dean of University of Southern California; Judge William M. Bowen, J. W. Curtis, judge of the District Court of Appeal of Los Angeles; Senator Henry E. Carter and Miss Caroline R. Kellogg, attorney.

AIRPLANES TO SWARM AT HARBOR

Large Gathering Here is for Maneuvers With Fleeet in Practice

The air over Los Angeles Harbor and out to sea on the battle fleet drill grounds off San Clemente Island will be full of naval sea and land planes during the next month, it was announced yesterday aboard the base force flagship Procyon, following the arrival of the aircraft tender Aroostook and four huge seaplanes of Observation Plane Squadron One.

Two squadrons of DH-type fighting planes will arrive from San Diego during the week to participate in maneuvers with the dreadnaught force and probably will be based during their stay here at Daugherty Field, Long Beach. All aerial activitiy during the period will be in command of Capt. Albert W. Marshall, commanding the aircraft squadrons, battle fleet.

The DH-type or land planes will be used for spotting the fall of shot during the forthcoming long-range battle practice of the Battle Fleet and in preparation for this work will operate with the dreadnaughts in practice runs and rehearsals for the gunnery exercises, which start next week.

The activities of the air squadrons at this base will be one of their last under command of Capt. Marshall, he being relieved at San Diego on June 15, by Capt. Stanford E. Moses, now assistant commandant of the Twelfth Naval District, San Diego.

CITY HEALTH CHIEF IS BACK IN HARNESS

Dr. L. M. Powers, City Health Commissioner, returned from a three-months' vacation yesterday and again assumed active supervision over the Health Department. Because of poor health, the commissioner was forced to abandon the work last February. The office was put in charge of Dr. E. R. Pascoe. During his vacation Dr. Powers visited the Panama Canal Zone and said yesterday that he was greatly impressed with the efficient manner in which Federal authorities were able to regulate the district's health. The commissioner said he spent about a month's time in the zone and then returned to California.

TRAINING CORPS MEN TO GET COMMISSIONS

Seven captains in the R.O.T.C. at the University of California will be given field officers' commissions and commissions as second lieutenant in the Reserve Corps. Murray E. McGowan of Los Angeles will be colonel of the infantry regiment; Lucius Powers, Jr., of Fresno will be major of the First Battalion; Wendell Van Houten of Long Beach will be major of the Coast Artillery unit. It is understood McGowan will enter the Regular Army as second lieutenant without examination.

Modern America

A woman friend dropped in the other evening to chat with the wife and was surprised to find the husband, enveloped in an apron, washing the dishes.

"Where's the wife?" the visitor asked cheerily.

"Over at the barber shop," came the grumpy reply.—[Indianapolis News.

BROKER SOUGHT IN FRAUD CASE

Officer Hunts J. A. Sheik With Bench Warrant

Eleven Counts in Indictment Involving $390,000

Loss of Mining Company's Stock at Issue

Indictment of J. A. Sheik, local mining broker, charged with transactions involving almost $400,000 was learned yesterday when the case was called in Judge Hahn's court. The indictment was returned secretly last Tuesday and Sheik has not yet been arrested. A bench warrant was issued for Sheik, and Charles Reimer, an investigator of the District Attorney's office, began a search for the defendant.

There are elven charges of obtaining money and property by false pretenses in the indictment. Judge Hahn appointed Deputy Public Defender Benedict to represent Sheik in his absence and the case was put over. A date for pleading will be set when he is arraigned.

According to information given to Dep. Dist.-Atty. Richardson, who presented the matter to the inquisitorial body, the transactions which Sheik is said to have carried on in connection with the sale of supposedly preorganization stock of the Monarch-Rand Mining Company of Randsburg, involved a loss of about $390,000 to investors.

GRAND JURY QUIZ

The grand jury investigation followed an examination of the properties of the company by Chief Engineer Walter D. Abel at the instance of Corporation Commissioner Daugherty. An examination of the books, it was stated by Mr. Daugherty, disclosed that $336,000 in cash had been received by the company, and had apparently been expended, for no money was on hand.

An investigation into the activities of Sheik has been under way for several weeks. The actual charges in the indictment accuse Sheik of obtaining checks and notes amounting to a total of $30,250 from nine Pomona business and professional men and women. It was stated at the District Attorney's office that about $100,000 was put into the proposition by Pomona people, and about $290,000 more in other parts of the State.

The indictment was returned before Judge Crail, who fixed bail at $15,000.

THE CHARGES

The document charges that Sheik represented to the various investors that he was taking preorganization subscriptions for purchase of stock of the Monarch-Rand Mining Company; that the sale was under the direction of the Corporation Commissioner, that no charge was made for commissions; that no bonus, promotion, or free stock was issued and that the property was gold bearing to the extent that $1,000,000 in gold was blocked out and ready to ship. It also charges that Sheik said he was an expert mining engineer and in charge of the development of the property. Sheik is said to have asserted that he paid in $25,000 to carry on the development of the company and that money received from stock sales was also to be used for development.

It is charged in the indictment that the property is not worth over $40,000, that no shipment of ore is ready, that Sheik was not an expert engineer, was not in charge, that the stock was not worth what Sheik said it was, and that the representations were false.

Among the victims mentioned in the indictment are Dr. E. P. Wallace, who invested $8750; A. May Bently, who invested $1250; R. H. Crittenden, $2750, in various sums; Sidney Boyd, $3500; A. C. Thomas, $2500; R. T. Harvey, $2600; M. W. Bennett, $5000 in two sums.

SURVEY SHOWS BUSINESS GAIN

(Continued from First Page)

business conditions is collections, and our records show that during the first four months of the present year our collections have increased about half of 1 per cent. We consider this unusual, because our system of collections had been developed to a point where there was but little room for improvement. The fact that they actually show a gain is the best indication I know of that there has been no falling off in the buying power of the public. In a period of depression the first thing that suffers is collections, customers being slow in paying their bills. This year it has been exactly the reverse.

"While the reports already filed cover only the first three months of the year, I am well satisfied that the April report will not show a slump. Business has been keeping up the last month fully as well as it did the three previous months.

REALTY SLOWER

"The only perceptible slowing down in any line, according to business men, has been in real estate. On this point the report of the Merchants and Manufacturers' Association observes that "the enormous real estate transactions that have marked the activity for the past five years have slowed down somewhat, but payments on property are still being met promptly and no serious decline in prices has occurred as the result of the inability of purchasers to meet their obligations."

In regard to the employment situation the report states that "it can be authoritatively stated that it is in no way alarming and that it compares very favorably with the condition at this time last year. In fact, it shows an average of about 1 per cent more people employed now than at this time last year, and since last December, after the holiday season, a decrease of only 2 per cent of the people employed is shown."

The report states further that the stores are employing a number of people in excess of their usual pay roll at this time of the year and that there is absolutely no truth or foundation for the report that many of the stores have laid off a large part of their help."

MUSIC WEEK IN CHURCHES

Exceptional Programs Will Be Featured in Honor of American Composers of Sacred Tunes

Hymns by American composers and special programs combining the best in old-fashioned and modern sacred music will feature the services to be conducted in Los Angeles churches tomorrow in observance of National Music Week. Musical programs of exceptional interest are announced for tomorrow evening at the First Methodist, First Presbyterian, Temple Baptist, Westlake Presbyterian and the First United Presbyterian churches.

TO DEDICATE CHURCH

The new $25,000 temple, erected at Forty-eighth street and First avenue by members of the Immanuel Baptist Church, will be dedicated at 11 a.m. tomorrow by Rev. Frank Durham, the pastor, assisted by Dr. W. F. Harper, executive secretary of the Southern California Baptist convention. Another dedicatory service will be conducted in the evening when the speaker will be Rev. J. B. Fox, superintendent of the Los Angeles Baptist City Mission. The new church has a seating capacity of more than 500, with accommodations for Sunday-school classes of 700 members. Special meetings also will be conducted at the church next Tuesday, Wednesday, Thursday and Friday evenings.

TO HONOR Dr. MacCORMACK

Dr. William MacCormack tomorrow will begin the seventeenth year of his ministry as dean of St. Paul's Cathedral and special services will be conducted in the morning and evening at the Scottish Rite Cathedral. All friends of Dr. MacCormack and of the church are invited. At the morning hour Dr. MacCormack will preach on "The Place and Function of a Cathedral." In the evening the following questions will be discussed: "Has God a Sense of humor? Does the melting pot in America melt? Was Hugo Stinnes really worth the $30,000 worth of flowers sent to his funeral? What was the secret of the power of the late Tammany chieftain? Should the Episcopal Church forbid its ministry to bless or approve war? Should the proposed city charter be adopted? Did the President deliver Muscle Shoals to Ford for political consideration?"

"GETTING RICH"

In observance of Music Week the great chorus of the First Methodist Church will give a program of special music at that church tomorrow evening. Included in the entertainment will be the number, "Birds of the Holy Land," by Charles B. Hutchins, noted whistler, accompanied by Mrs. Hutchins, "the Irish harpist." Mrs. Grace Whistler will be the soloist of the evening. At the morning hour Rev. Charles F. Leitzell, the assistant pastor, will preach on "Getting Rich."

CHRISTABEL PANKHURST

Miss Christabel Pankhurst, noted leader in the suffragist fight in England, will be the principal speaker tomorrow at the Church of the Open Door. At 3 p.m. Miss Pankhurst will preach on the subject, "This Same Jesus Shall Come," the topic for evening being "Some Signs of the Times." At the morning service Rev. J. A. Hubbard will preach on "Three Indispensables."

TO DEDICATE TENT

A large tent on Moneta avenue between Fifty-ninth street and Fifty-ninth Place will be dedicated to the service of God at 3 p.m. tomorrow by Rev. W. W. Conner. Prof. Raymond Conner, the evangelist's son, will be in charge of the music. The public is invited.

CHRISTIAN SCIENCE

A lesson-sermon on "Everlasting Punishment" will be read at the 11 o'clock service tomorrow morning in each of the sixteen Christian Science churches of Los Angeles. The evening service in First, Second, Third, Fifth, Sixth, Seventh, Ninth, Tenth and Thirteenth churches will be a repetition of the morning service. Wednesday evening meetings, which include testimonies of Christian Science healing, are conducted by all the churches.

JUBILEE SINGERS

Tomorrow will be Union Rescue Mission day at Immanuel Presbyterian Church. William Price, superintendent of the mission, will preside, and among the speakers will be George F. Guy, John Carroll, Bob Van Gotten and Bill Key. The Swanee Jubilee Singers will furnish music. At the evening hour Dr. Herbert Booth Smith, pastor of Immanuel Church, will tell of his experience at San Francisco, in which city he assisted Dr. James L. Gordon in a series of midweek services at the First Congregational Church.

"PRODIGAL FATHERS"

The Whitney Boys' Chorus, "Pride of the West," will celebrate the close of National Boys' Week and the beginning of Music Week by giving a sacred concert tomorrow evening at the Westlake Presbyterian Church. Following the entertainment Dr. G. A. Briegleb will discuss the subject, "Prodigal Fathers." A special invitation is extended to all "daddies." At the morning hour Dr. Briegleb will preach on "Riches of Grace."

DIVINE POWER CHURCH

"What is the Difference Between Advanced Thought and Christian Science?" That is the subject of a sermon to be preached at the Morosco Theater tomorrow morning by Mrs. Leila S. Castberg, pastor of the Church of the Divine power. "This address will be given at the request of many Christian Scientists, and also of followers of New Thought doctrines," said Mrs. Castberg. A sacred community sing will be given at 10:45 a.m., following the Sunday-school hour.

FIRST BAPTIST

The hand of fellowship will be given to forty new members of the First Baptist Church at the twilight communion service to be conducted at that church tomorrow at 4 p.m. At the evening service, Dr. James A. Francis, the pastor, will preach on the subject, "A First Century Man's Story as He Might Tell it to a Twentieth Century Audience." Next Monday evening the church will conduct its annual meeting and elect officers for the coming year. Next Friday evening the Men's Brotherhood will give a banquet to the men of the church. The guests of honor and principal speakers will be S. J. Moore of Toronto, Can., and Col. Warren S. Barlow, U. S. A.

TRINITY METHODIST

Rev. Bob Shuler will state his position on the various issues to be voted on at the coming election, in a sermon to be preached tomorrow evening at Trinity Methodist Church. At the morning hour Mr. Shuler will preach on "The Broken Body and Shed Blood" and will discuss the question "How far can one run from God?"

"YOU'LL BE A MAN"

Taking Kipling's lead in his poem to boys, Dr. Frank Dyer pastor of the Wilshire Boulevard Congregational Church, will bring a special message to young men and boys tomorrow morning at the service to be conducted at the Ambassador Hotel Theater. Dr. Dyer will preach on "You'll Be a Man, My Son," and will discuss the question "Will the modern father's son have any religion and the qualities that make men?"

TEMPLE BAPTIST

More than 100 new members will be welcomed into the membership of the Temple Baptist Church at the communion services tomorrow morning, following the sermon by Dr. J. Whitcomb Brougher. Dr. Brougher's subject will be "Simon Says Wig-wag." At 7 p.m. Dr. Ray Hastings will give an organ recital, the music being by American composers, in honor of National Music Week. Vocal solos will be sung by Alice Lohr and Alex Gerbanyi. Following the program Dr. Brougher and Chief of Police Vollmer will discuss the question "How shall we vote?" and Dr. Brougher will preach on "Once When the Majority Was Wrong."

HOLLYWOOD BAPTIST

The annual meeting of the First Baptist Church of Hollywood will be conducted next Wednesday evening, according to announcement made yesterday by Dr. Samuel J. Skevington, the pastor. Dr. Skevington will preach tomorrow morning on "I as An Organist," and the topic for the evening will be "The Prodigal Who Came Back a Prince."

TO PREACH AT KHJ

Rev. Daniel T. Thomas, pastor of Grace Congregational Church, will preach from The Times broadcasting station tomorrow morning on "Faith, What is It and What Does It Do?" Mr. Thomas will return to his church, at Sixty-eighth street and Holmes avenue, in time for the regular service. In the evening, at the church, Mr. Thomas will preach on "Testimony" and a musical and speaking program will be given by men from the Rescue Mission.

GLEE CLUB TO SING

The Girls' Glee Club of the University of Southern California will give a program tomorrow evening at the First Presbyterian Church. The organ selections will be by American composers. The sermon will be by Rev. Paul C. Elliott, who will preach on "Capitalising Our Friendships." The speaker at the morning service will be Dr. S. T. Montgomery. The American Guild of Organists will give a recital at the church next Monday evening and the soloists will be David L. Wright and Otto T. Hirschler.

"A MAN THINKING"

"There are too many sleeping cars attached to the trains of thought of the average church member," declares Rev. W. Remfy-Hunt, pastor of the Lincoln Heights Christian Church, whose sermon subject for tomorrow morning is "The Unused Power of the Church." Following a musical program in the evening Mr. Hunt will preach on "A Man Thinking."

PENIEL HALL

Beginning next Wednesday evening, a series of evangelistic services will be conducted at Peniel Hall, 227 South Main street, by Rev. T. M. Anderson, noted evangelist from Wilmore, Ky. Two meetings will be conducted daily, at 11 a.m. and at 7:45 p.m., with Sunday services at 2:45 p.m. The revival will close May 18. At 3 p.m. tomorrow the speaker will be Rev. J. B. McBride.

CHURCH NOTES

In recognition of Music Week Mrs. Maude Rader-Barnard, choir director of the First United Presbyterian Church, has arranged a special program to be given at that church tomorrow evening. At the morning hour Dr. W. R. McClintock, the pastor, will preach on "The Savior Who Hears and Answers Prayer."

"The Ascension of Christ" is the subject of a sermon to be preached by Rev. James A. McEntire tomorrow morning at the Vermont Square Christian Church. The feature of the evening will be a reading of "The Wanderer" by Mrs. Rose Hatch.

Mount Calvary Evangelical Lutheran Church, Rev. Willis Hohberger, pastor, German services at 9:15 a.m.; English services at 11 a.m. and in the evening.

Highland Park Lutheran Church, Rev. W. G. Raehle, pastor. Morning topic, "Jesus the Good Shepherd." Services will be conducted in the evening at the El Sereno Lutheran Church, Howard's Hall.

Rev. D. H. Scott announced yesterday that the revival services at the Wesleyan Methodist Church (colored) will close tomorrow. At 2:30 p.m. Rev. John Clement will conduct a meeting for children.

Central Baptist Church, Dr. G. F. Wishlgler, pastor. Morning theme, "The Rent Veil of the Temple;" in the evening a special musical program will be given.

Berean Congregational Church, Rev. W. P. Hardy, pastor. Morning topic, "Food for the Hungry Soul;" in the evening, Rev. J. J. Sims will conduct a "Lantern" service.

Wilshire Methodist Church, Dr. Benjamin Haywood, pastor. Evening topic, "That Boy—What is He Worth?" In the morning Rev. J. B. Oliver of Detroit, Mich., will assist at the services.

St. Paul's Presbyterian Church, Rev. W. C. Mills, D.D., pastor. Morning topic, "God's Ideal Boy;" evening, "Are Those Who Have Passed From Us in the Other World Aware of What We Are Doing Here?"

Vernon-avenue Methodist Church, Rev. C. H. M. Sutherland, pastor. Revival services will be conducted tomorrow morning and evening by Mr. Sutherland, assisted by Rev. W. W. Peck.

Olivet Community Congregational Church, Rev. W. H. Hopkins, pastor. Morning topic, "Why Some Christians Cannot Join the All One in Christ Church;" evening, "Mr. Candidate."

Pico Heights Congregational Church, Rev. J. M. Schaede, pastor. Morning theme, "The Friendship of Jesus," a sermon by Rev. J. L. Maile; evening sermon by Mr. Schaede on "A Costly Ride."

Hyde Park Congregational Church, Rev. J. M. Schaede, pastor. Morning topic, "Sunday Voyage;" evening address by Rev. J. Higginbotham.

Rev. E. B. Bachus will preach on the subject "Beyond Modernism" tomorrow morning at the First Unitarian Church. In the evening the Rationalist Bible Class, conducted by Dr. F. O. Bullard, will be conducted. Dr. Bullard will speak on "How to Study the Bible."

St. Mark's Lutheran Church, Rev. Jesse W. Hall, D.D., pastor. Morning subject, "We Are His Workmanship in Christ Jesus;" evening, "Wrestling With God."

Pico Heights Christian Church, Rev. Claire L. Wolfe, pastor. Morning topic, "The Divine Fire of Spirituality;" evening, "Saving the Boys."

Lincoln Heights Baptist Church, Rev. L. Thornton Barkman, pastor. Morning topic, "The Twenty-third Psalm;" evening, "Dangerous Waiting."

"The Basis of Prosperity" is the subject of a sermon to be preached by Rev. William C. Isett tomorrow morning at Amanda Chapel, Carthay Center.

Swedish Baptist Church, West Eleventh and Bixel streets, Rev. Carl Antonson, pastor. Preaching at 11 a.m. and in the evening. English services are conducted the second and last Sunday evenings of each month.

Gospel Hall, 1225 West Jefferson street. Christians gathered unto the Name of the Lord Jesus Christ. Breaking of bread, 11 a.m.; preaching in the evening; prayer meeting, Wednesday evening; Bible reading, Friday evening.

Plymouth Congregational Church, Dr. R. C. Culbertson, pastor. Morning topic, "David, the Sweet Psalmist of Israel;" in the evening the motion picture "Snow White" will be shown.

The Salvation of Mankind Through Theosophy" will be discussed by Leadina L. Wright tomorrow evening at the Jinnistan Grotto Building, 1500 South Figuroa street. The public is invited.

Dr. Charles Theo. Cutting of Philadelphia will preach at the Church of the New Jerusalem (Swedenborgian) tomorrow morning on "Do We Need a Conan Doyle—or What Do We Need?" The church is at Westmoreland avenue and Fifth street.

Knox Presbyterian Church, Rev. William Menahart, pastor. Morning topic, "Growing in the Similitude;" evening, "The Ministry of Christian Song." In recognition of Music Week all music for the day will be by American composers.

South Park Christian Church, Dr. Bruce Brown, pastor. Morning topic, "The Deadly Menace of Fear and How to Conquer It;" evening, "The Making of Christians and Americans."

"Present Juvenile Conditions—Their Cause and Cure" is the subject of an address to be given by Judge C. N. Haviy at 9:30 a.m. tomorrow before the Men's Bible Class at the Wigwam Theater, 6019 Monetta avenue. The International Lesson will be taught by Rev. J. A. V. Pieters.

First Christian Church, Rev. B. F. Daugherty, pastor. Morning topic, "Religion's Literature;" in the evening the picture "Seeking Happiness" will be shown.

Highland Park Presbyterian Church, Rev. Campbell Coyle, pastor. Morning theme, "He Went a Little Further;" evening service will also be conducted.

Orchard-avenue Baptist Church, Rev. M. Grant Nelson, pastor. Morning topic, "Christ Our Passover;" evening, "When Christ Washed the Feet of His Disciples."

Westlake Methodist Church, Dr. W. W. Wood, pastor. Morning subject, "Truth's Commission." The evening program will include the morning picture "The Servant in the House."

Hooper-street Baptist Church, Rev. J. A. V. Pieters, pastor. Morning topic, "Exceeding Great and Precious Promises;" evening, "What's Wrong With This Wonderful World?"

Wilshire Presbyterian Church, Dr. John A. Eby, pastor. Morning subject, "The Tragedies of Fallen Men;" evening, "The Meanest Person in the World." A feature of the evening program will be the showing of the picture "Silver Wings."

St. John's Episcopal Church, Dr. George Davidson, pastor. Morning topic, "God in Tenderness;" evening, "The Beauty of Righteousness."

A. Mervahy White will be the speaker tomorrow evening at the Los Angeles Open Forum at Music Arts Hall, his subject being "The Administration of Justice in California."

Dr. A. van der Leeuw will give a free lecture this evening in Dunlette Hall, Philharmonic Auditorium, his subject being "The Picture of Western Europe."

SALVATORE TOMASO, RADIO'S FRIEND, DEAD

Radioland has lost one of its best friends. Signor Salvatore Tomaso, who tendered his services to KHJ, has passed on. Born in Naples, Italy, May 26, 1867, he migrated to America at an early age and settled in Chicago where for thirty-five years he occupied a position of prominence in musical circles. He came to Glendale six months ago and established himself as instructor of mandolin and associated himself with the Southern California Music Company. While apparently recovering from a recent attack of blood poisoning, complications of diabetes ensued and he died at 2:30 p.m. last Tuesday. The following morning he was buried in the Forest Lawn Cemetery. He is survived by his widow, two daughters, Elaine and Carla, and two sons, Salvatore and Rico.

ACQUITTAL IN DRUG CASE

Frank Bidwell, charged with selling narcotic drugs in violation of the Harrison Narcotic Act, was acquitted yesterday by a jury in Federal Judge Bledsoe's court.

STORES SPREAD INDUSTRY DATA

Deliveries Will Distribute Campaign Literature

Realty Men Back Greater Los Angeles Association

San Dimas Chamber to Have Membership Committee

Volunteers in the Greater Los Angeles Association campaign are being added daily and Robinson's, Blackstone's, Hamburger's, Coulter's and the Ville de Paris yesterday offered their services.

Every one of the 150,000 parcels going out from these great department stores every day will carry literature explaining the purpose and plan the association has been organized to develop. In this way, hundreds of thousands of the citizens in Los Angeles and its environs will become familiar with the campaign.

A strong membership committee has been organized from the real estate fraternity of the city with W. L. Brent, president of the Los Angeles Realty Board, at its head. The other members are Erwin Janss, B. L. Vickery, W. H. Rees, W. H. Daum, J. W. Dickenson, C. O. Middleton, B. H. Spaulding, Howard Davis, Joseph Smalley, C. H. Norris, H. Clay Best, J. R. Birnbaum, James Donahue, R. C. Filcher, John G. Staub, Ernest Becker, R. C. Burton, P. D. Ovevera, Robert McCourt, J. W. Kennedy, H. F. Metcalf, B. L. Clogston, C. J. Fox and E. G. Oakes.

No group of men is more keenly aware of the need for industrial expansion in Los Angeles than the realty dealers. They are pressing their progressive spirit by getting solidly behind the Greater Los Angeles Association and the proposed financing corporation for the development of manufacturing in this district.

After indorsing the plans of the association yesterday, the Chamber of Commerce of San Dimas is now organizing a committee to conduct a membership drive.

Letters have been received from Senator Dwight H. Hart and Fred G. Hoffman, distributor of the Studebaker motor cars, expressing the strongest approval of the Greater Los Angeles Association and its campaign.

Undenominational.

"The World Needs a King"
Hear Pankhurst
Sunday: 3 P. M. and 7:30 P. M. and Every Night Until May 12th
at the
Bible Institute Auditorium
(Sixth and Hope Streets)
CHURCH OF THE OPEN DOOR
11:00 a.m., "THREE INDISPENSABLES"—REV. JOHN A. HUBBARD.
Chorus Choir. Congregational Gospel Singing. Organ Recital.

TWENTY-SECOND ANNUAL
METAPHYSICIANS' MAY FESTIVAL
PHILHARMONIC AUDITORIUM
Tuesday, May 6th, 2 to 5 p.m.; 7 p.m. Vesper Service, 8 to 10 p.m.
Wednesday and Thursday, May 7th and 8th—10 a.m., 11 a.m. Noon, 12 to 12:30, Organ Recital. 12:30 p.m. to 1:30 p.m.; 3 p.m. to 5 p.m.; 7 p.m. Vesper Service, 8 to 10 p.m.
ATTRACTIVE PROGRAMS. Fifteen-Minute Talks by prominent Authors and Teachers. Special Musical Programs arranged for each Session.
ADMISSION FREE. FIRST SECTION SEATS RESERVED—$1.00.
Auspices Eleanor M. Beesberg, Founder Metaphysical Library.
Suite 432-433-434-435 Music-Arts Building, 232 S. Hill, 233 South Broadway (Fourth Floor)

LEILA SIMON CASTBERG
CHURCH OF DIVINE POWER
(Advanced Thought)
The anchorage of your modern faith, unhampered by creed or dogma. Christ's simple truths interpreted in a dynamic and powerful way.
MOROSCO THEATER
Tomorrow at 11
"WHAT IS THE DIFFERENCE BETWEEN ADVANCED THOUGHT AND CHRISTIAN SCIENCE?"
Adult Bible Class and Sunday-school at 10. Sacred Community Singing at 10:45. S

ORES SPREAD INDUSTRY DATA

eries Will Distribute Campaign Literature

y Men Back Greater s Angeles Association

Dimas Chamber to Have embership Committee

unteers in the Greater Los es Association campaign are added daily and Robinson's, stone's, Hamburger's, Coul- and the Ville de Paris yes- offered their services.

ry one of the 150,000 par- going out from these great tment stores every day will literature explaining the pur- and plan the association has rganized to develop. In this hundreds of thousands of the s in Los Angeles and its en- will become familiar with ampaign.

strong membership commit- as been organized from the estate fraternity of the city W. L. Brent, president of the ngeles Realty Board, at its The other members are Ed- anas, E. L. Dickery, W. H. W. H. Daum, J. W. Dicken- C. O. Middleton, B. H. Spauld- leward Davis, Joseph Smallen, Norris, H. Clay Best, J. H. aum, James Donahue, R. C. er, John G. Staub, Ernest r, R. C. Burton, P. D. Ott, Robert McCourt, J. W. Ken- H. F. Metcalf, B. L. Clogston, Fox and E. G. Oakes.

group of men is more keen- are of the need for indus- xpansion in Los Angeles than eally desires. They are prov- heir progressive spirit by get- olidly behind the Greater Los es Association, and the pro- financing corporation for the opment of manufacturing is district.

er indorsing the plans of the iation yesterday, the Chamber mmerce of San Dimas is now ising a committee to con- a membership drive.

ters have been received from or Dwight H. Hart and Paul offman, distributor of the baker motor cars, expressing strongest approval of the er Los Angeles Association s campaign.

QUITTAL IN DRUG CASE

k Bidwell, charged with narcotic drugs in violation e Harrison Narcotic Act, was ted yesterday by a jury in al Judge Bledsoe's court.

onal.

World Needs a King"

Pankhurst

3 P. M. and 7:30
d Every Night Until May 12th
at the
titute Auditorium
and Hope Streets)
OPEN DOOR
REV. JOHN A. HUBBARD.
Singing. Organ Recitals.

ANNUAL
MAY FESTIVAL
UDITORIUM
Prayer Service, 8 to 10 p.m.
:00 A.M., 11 a.m.; Noon, 12 to
5 p.m. to 8 p.m.) 7 p.m. Vesper
Talks by prominent Authors and
arranged for each Session.
SEATS RESERVED—$1.00.
or Bridgeport Library, C—
m S. Hill, 233 South Broadway

MON CASTBERG
OF DIVINE POWER
nced Thought)
or modern faith, unhampered by
ist's simple truths interpreted in a

CO THEATER
ference BETWEEN ADVANCED
D CHRISTIAN SCIENCE?"
Sunday at 11
Sacred Con-
Mid-week lecture at 8
Wednesday at noon, and at 8 p.m.
CORDIALLY WELCOME.

ER, POWER, CIRCLE
umph
ase and Death
s for Descriptive Booklet
ower 657, Los Angeles, Cal.

HE PEOPLE
Avenue.
ill Speak on
ERT OF PENTECOST."
DEN OF THE EAST."
Pressure Its Political Plank.
Religion Should be Taught in
Hall. Negative, A. M. White.
Shogun" (Picture Lecture.)

HAPEL
TUDE
JOUS LIBERTY"
bject: "The Basis of Prosperity."
:00 A.M.
tive out Wilshire Blvd. to

ational New Thought Alliance."
Viola Ito and Florence M. Johnson
and Visions." Speaker, Lionel Mon-
and Wednesday, 7:30 p.m. Primary
in Living and Healing, by Harriet
ng Meetings, Tuesday, 2:30, and
All Welcome.

PE—A PROPHECY
T LEEUW, LL.D.
Philharmonic Auditorium
Lantern Slides

9 West Eighth Street
RISTIANITY
ening, 8 o'clock, and Friday after-
Preterist. Phone BRoadway 6154.

Go To Church Sunday

First United Presbyterian Church

9th and Figueroa.
Dr. W. E. McCulloch, Pastor.

11:00 a.m.—"THE SAVIOUR WHO HEARS AND ANSWERS PRAYER."

7:30 p.m.—In recognition of Los Angeles Music Week a special musical service will be given in the Church under direction of Mrs. Maud Reeves-Barnard, Choir Director.

There will be choruses, and soprano, contralto, tenor and bass solos. Miss Margaret E. Johnston, violinist, will render, "Austrian Song" by Kreisler. Special organ numbers by E. Roy Shirey, Church Organist.

First Presbyterian Church of Hollywood

11:00 A.M.—"The Meaning of Faith."
Service at the Apollo Theater,
5546 Hollywood Boulevard.
7:30 P.M.—"Gethsemane."
Service at the church,
1760 North Gower St.

"THE TRAGEDIES OF FALLEN MEN"

Will be the morning topic of
DR. JOHN ALBERT EBY.

Anthems: "A Legend of the Christ Child" (Tschaikowski)
"Jesu, Do Room Grow So Red" (Webbe)
William J. Reed, Tenor, Soloist.

7:30 p.m.—The Picture, "SILVER WINGS," with MARY CARR. Dr. Eby speaks on "THE MEANEST PERSON IN THE WORLD"
Quartet, "The King of Love" (Shelley.)
Lura Malle Bacon, Contralto, Soloist.
William Ripley Dorr, Organist and Director.
Ministers, John Albert Eby and Arthur Edwin Wake.

Wilshire Presbyterian Church

Third Street and Western Avenue. "S" Cars.

Immanuel Presbyterian Church

FIGUEROA AT TENTH

HERBERT BOOTH SMITH, D.D., Pastor. JOHN A. LEUSINGER, Assistant

11 A.M.—Mission Converts and Jubilee Singers
Testimonies by JOHN CARROLL, a former I.W.W.; BOB VAN GOTTEN from two years in a German prison, and BILL KEY, a former pupil of Voltaire.
ANNUAL UNION RESCUE MISSION SERVICE.
SWANEE JUBILEE SINGERS in several numbers.
7:30 P.M.—Question Box Answers by DR. SMITH.

1. Should young married couples dedicate their homes to the Lord?
2. Will sensational preaching get 1500 to Prayer Meeting?
3. What Dr. Gordon thinks of Mrs. McPherson and Mrs. Benedict.
4. Should the Church meddle in labor disputes?
5. Should a Preacher use his head or his feet most?

MISS RUTH LINRUD, Harpist and Soloist, at the Evening Service.

PRODIGAL FATHERS

WILL BE THE SUBJECT
HEAR DR. G. A. BRIEGLEB
Speaks Upon Sunday, 7:30 P. M.
THE WHITNEY BOYS CHORUS
Consisting of Soloists, Whistlers and Instrumentalists
RENDER SACRED CONCERT.
3:00 a.m.—Sermon on "RICHES OF GRACE." A Bible Study in Ephesians.
WESTLAKE PRESBYTERIAN CHURCH
Grand View, South of 9th St. (W. 9th St. Cars)

HEAR
GIRLS' GLEE CLUB
University of So. California
SEVEN BEAUTIFUL NUMBERS—FORTY GIRLS SINGING
Tomorrow Evening at 7:30
Sermon by REV. PAUL C. ELLIOTT
"CAPITALIZING OUR FRIENDSHIPS"
11 a.m.—Sermon by Dr. S. T. Montgomery.
MUSIC BY AMERICAN COMPOSERS.
FIRST PRESBYTERIAN
Figueroa at Twentieth
Ministers, Hugh K. Walker and Paul C. Elliott.
Famous Composers—NATIONAL MUSIC WEEK—Hear the Great Austin Organ

WEST ADAMS PRESBYTERIAN

West Adams Near Vermont Avenue
DR. WILLIAM H. FISHBURN, Minister
A.M.—"THE VOICE WITHIN THE THUNDER"
P.M.—"CLASS HATRED"

3rd Presbyterian Church

West Adams St., Just West of San Pedro St. Herbert Herschel Fisher, Minister.
11:00 A.M.—What Shall Be My Life's Work?
(Vocation Day Sermon to Young People)
7:30 P.M.—Loyal to the Last.
9:30—Bible School, Graded, Departmental.
Beautiful Music—Quartette, Morning. Chorus Choir, Night.

First English Lutheran Church

800 South Flower Street.
REV. W. S. DYSINGER, D.D., Pastor
11:00 A.M.—"Giving His Life for the Sheep."
7:30 P.M.—"The Deliverance of Peter.
Luther League, 6:30 P.M. Sunday-School, 9:30 A.M.
EVERYBODY WELCOME.

The Christadelphian Ecclesia of Los Angeles

FREE BIBLE LECTURE
"Christ Divine—The Son of The Living God, And The Foundation Rock of True Faith And Doctrine."
SUNDAY EVENING, MAY 4th—AT 7:30.
Benevolence Hall, Foresters' Building, Tenth and Olive.
SEATS FREE ALL WELCOME NO COLLECTION

"The Trinity: Is God One or Three Persons?"
What Saith the Scriptures? How Readest Thou?
CHRISTADELPHIAN ECCLESIA, 232 S. Hill St., 7:30 P.M.
Come and hear the Truth made clear.

THE LITTLE FRIENDLY CHURCH

"THE SON THOU GAVEST ME."
(Morning Theme)
"THE TEN COMMANDMENTS"
(The first of a series)
(Evening Theme)
FIRST FRIENDS CHURCH
David E. Henley, Pastor. Third and Fremont Sts.

OLIVET GOSPEL HALL—Santee and Washington

Sunday Services: Sunday-school, 9:45 a.m. Bible Class, 10 a.m. Breaking of Bread, 11 a.m. Gospel Meeting, 7:30 p.m. Speaker, Mr. W. Sherratt.
Tuesday, 8 p.m., Prayer Meeting. Thursday, 8 p.m., Ministry of the Word.

CHURCH OF CHRIST

MEETS IN RHODES' HALL, 8438 MONETA AVE.
Bible Study in Classes, 10 a.m. Preaching, 11 a.m. Preaching, 7:30 p.m.
F. E. Reedy, Minister. Motto: Where the Bible speaks, we speak; where the Bible is silent, we are silent.

UNITY CENTER OF CHRISTIANITY

Sunday-school, 9:45. Address, 11:00. Ramona Hall, 340 S. Hill. At 2120 South Flower: Sunday, 8:00; Monday, 8:00; Wednesday, 7:00, 7:45; Thursday, 2:00 and 8:00; Friday, 8:00; First Tuesday, Good Words Club; 2nd and 4th Tuesday, Business Men's Class, 8:00. Literature for sale. Tel. BRoadway 1358.

CHRISTIAN SCIENCE

The following Christian Science Churches of Los Angeles are all recognized branches of The Mother Church, The First Church of Christ, Scientist, in Boston, Massachusetts, and hold services as follows:

First Church—1366 S. Alvarado St., Sunday, 11 a.m., 8 p.m.; Wednesday, 8 p.m.
Second Church—W. Adams St. at Hoover, Sun., 11 a.m., 8 p.m.; Wed., 8 p.m.
Third Church—734 S. Hope St., Sunday, 11 a.m., 8 p.m.; Wednesday, 8 p.m.
Fourth Church—131 Avenue 57, Sunday, 11 a.m.; Wednesday, 8 p.m.
Fifth Church—7187 Hollywood Blvd., Sun., 11 a.m., 8 p.m.; Wednesday, 8 p.m.
Sixth Church—E. 42nd and Wadsworth, Sun., 11 a.m., 8 p.m.; Wednesday, 8 p.m.
Seventh Church, San Pedro—315 7th St., Sun., 11 a.m., 8 p.m.; Wednesday, 8 p.m.
Eighth Church, Gardena—846 W. 161st, Sunday, 11 a.m.; Wednesday, 8 p.m.
Ninth Church—430 S. New Hampshire, Sunday, 11 a.m., 8 p.m.; Wed., 8 p.m.
Tenth Church—926 W. 49th St., Sunday, 11 a.m., 8 p.m.; Wednesday, 8 p.m.
Eleventh Church—2126 E. First St., Sunday, 11 a.m.; Wednesday, 8 p.m.
Twelfth Church, Van Nuys—536 Sylvan St., Sunday, 11 a.m.; Wednesday, 8 p.m.
Thirteenth Church—1750 Edgemont St., Sun., 11 a.m., 8 p.m.; Wed., 8 p.m.
Fourteenth Church, Culver City—7029 Cardiff Ave., Sun., 11 a.m.; Wed., 8 p.m.
Fifteenth Church—1306 S. Gramercy Place, Sun., 11 a.m.; Wed., 8 p.m.
Sixteenth Church, Eagle Rock—Woman's Clubhouse, Sun., 11 a.m.; Wed., 8 p.m.

DOWNTOWN READING ROOMS
Room 703, 354 S. Spring Room 515, 210 W. 7th Room 215, 617 W. 7th

FREE LECTURE ON CHRISTIAN SCIENCE
Miss Margaret M. Glenn, C.S.B., of Brookline, Mass., member of The Board of Lectureship of The Mother Church, The First Church of Christ, Scientist, in Boston, Massachusetts, will lecture as follows: Sunday, May 4, in Sixth Church, at 3 p.m.; Tuesday, May 6, in Thirteenth Church, at 8 p.m. No tickets are required.

EVANGELICAL-INTERDENOMINATIONAL-INTERNATIONAL
Angelus Temple
EVANGELIST—AIMEE SEMPLE McPHERSON—PASTOR
SERVICES—Sunday 10:30 AM. 3:30 P.M. 7:30 P.M. Wednesday 8:30 P.M. Thursday—Friday—Saturday 7:30 P.M.

BEYOND MODERNISM

A sermon for the most progressive thinkers. Service 11 A.M. E. Burdette Backus, Minister. Dr. Bullard at 10 A.M. "Later Hellenistic Philosophy."

HOW TO STUDY THE BIBLE
the first of 8 popular lectures on the Higher Criticism to be given Sundays at 7:45 P.M. by Dr. F. D. Bullard, M.D.

First Unitarian Church
925 So. Flower St.

AN EVENING OF MUSIC
By the Quartet of the
Wilshire Boulevard Christian Church
Wilshire and Normandie Take R car
M. Howard Fagan, Pastor
11:00 A.M.—"A Rejected Proposal."
7:45 P.M.—Special Program of Music.
Sermon—"If I Had But One Year to Live."
The Church Where You Are a Stranger But Once.

Broadway Christian Church

(OPPOSITE COURTHOUSE)
WALTER SCOTT BUCHANAN—Pastor
CHARLES CULVER, Director of Religious Education.
ALMA K. MOSS, Director of Music.
A.M.—"WHERE WE REST OUR FAITH"
P.M.—"HOW TO SUCCEED IN LIFE"
A CHURCH SAVED TO SERVE AND SAVED TO SAVE.
CORDIAL WELCOME TO ALL.

First Christian Church

Hope Street at Eleventh
Pastor—Edgar F. Daugherty—Preacher
Morning Sermon: "Religion's Literature"
Evening: The Picture: "Seeking Happiness"
Educational Director, W. C. Cheverton
Musical Director, F. J. Sucher.

HOLLYWOOD CHRISTIAN CHURCH

1117 Morgan Place at Hollywood Boulevard. W. F. Richardson, Pastor.
Music Week Services—Morning, "THE MUSIC MASTER."
Evening: "THE YOUNG MAN AND HIS BROTHER"
(The last of the series to young men.)

MAGNOLIA AVE. CHRISTIAN CHURCH

Twenty-fifth and Magnolia Streets. C. C. SINCLAIR, Minister.
Morning: Speaker, Mr. C. C. Chapman. Evening: "The Heart and Religion."
Take West Adams or University car.

Church of the New Jerusalem (Swedenborgian)

Westmoreland Ave. at Fifth Street. Rev. John R. Hunter, Minister.
10 a.m., Sunday-school. 11 a.m., Divine Worship. Dr. Charles Theo. Cutting will lecture. Subject, "Do We Need a Conan Doyle, or What Do We Need?" (a lecture on Spirit.). Free Lending Library of Swedenborg's Works open Tuesday, Friday and Sunday.

FIRST UNIVERSALIST CHURCH

1919 Alvarado (at Beaver.) "P" Car. Pastors, C. Ellwood Nash, Clinton Scott.
Sunday-school, 9:30. 11:00, Dr. Nash: "Your Book of Life." 7:45, Beautiful Pictures and Lecture on PASSION PLAY by Dr. Harvey Hadlock.

Undenominational.

United Lodge of Theosophists

FIFTH FLOOR
METROPOLITAN BLDG.
Fifth and Broadway
Public Library Bldg.

SUNDAY, 8:00 P.M.
"What are Adepts?"
Sundays—Theosophy School for Children, 11 a.m. Public Lecture, 8 p.m.
Wednesdays—Study Classes at 3:30 p.m. and 7:45 p.m.
Friday—Question and Answer Meeting, 8:00 p.m.
THURSDAY, MAY 8th
8:00 P.M.
"White Lotus Day"
Meeting to honor the Memory of
H. P. Blavatsky
Theosophists, and others who are seeking a philosophy of life that really explains, are invited to attend any or all of the above meetings. No fees or collections. Reading Room open 9 a.m. to 5 p.m.; Saturdays, 9 a.m. to 12 noon. Free Lending Library.

Universal Brotherhood and Theosophical Society under direction of KATHERINE TINGLEY

"THE SALVATION OF MANKIND THROUGH THEOSOPHY," by Leoline Leonard Wright, Sunday, May 4, at 8 P.M., JINNISTAN GROTTO BLDG., 1500 S. Figueroa St. Admission Free.

St. John's Episcopal Church

Corner Figueroa and West Adams Street
Rev. George Davidson, M.A., D.D., Rector.
Sermons by the Rector.
Morning, "GOD IN TENDERNESS"
Evening, "THE BEAUTY OF RIGHTEOUSNESS"
SERVICES: 7:30 and 11:00 a.m. and 7:30 p.m.
Sunday School and Bible Classes at 9:30 a.m.

Take Grand avenue or West Jefferson car to West Adams street, then walk west to Figueroa. Or University car to Chester Place (23rd and Estrella) walk through Chester Place, then one block east.
STRANGERS CORDIALLY WELCOME

ST. PAUL'S CATHEDRAL

Is Holding Its Services in the SCOTTISH RITE CATHEDRAL, 929 So. Hope St.
VERY REV. WILLIAM MacCORMACK WILL CELEBRATE THE SIXTEENTH ANNIVERSARY OF HIS MINISTRY AT ST. PAUL'S CATHEDRAL AND WILL PREACH AT BOTH SERVICES.
11 a.m.—Topic: "THE PLACE AND FUNCTION OF A CATHEDRAL."
7:45—DEAN MacCORMACK WILL ANSWER EIGHT QUESTIONS:
Do you think that Hugo Stinnes was really worth the thirty thousand dollars' worth of flowers sent to his funeral?
What was the secret of the power of Murphy, the Tammany Chieftain?
Does the melting pot in America melt?
Has God a sense of humor?
Do you think that the Episcopal Church should forbid its ministry to bless or approve war?
Why was Harold Dolley ousted as the head of the Prohibition forces in California?
Do you think that the proposed City Charter should be adopted?
Did President Coolidge deliver Muscle Shoals to Henry Ford for political consideration?

ST. MATTHIAS
(Episcopal)
Washington and Normandie

At the High Mass, 11 A.M.
Music of Mass by EYRE
Anthem by Schubert
"OMNIPOTENCE"
Choir of 40 men and boys.
Ernest Douglas, Mus. Doc., Director.
At Vespers, Anthem from "Elijah."

SUNDAY SERVICES
7:30 a.m.—Low Mass.
9:30 a.m.—Children's Mass.
11:00 a.m.—High Mass.
7:30 p.m.—Choral Vespers.

EPISCOPAL CHURCHES

EPIPHANY, N. Sichel and Altura Streets: 7:30, 9:30 and 11 a.m.; 7:30 p.m.
ST. ATHANASIUS, Echo Park Ave. (by Echo Park:) 8 and 11 a.m.; 9:30 a.m.
TRINITY CHURCH, Melrose & Berendo St.; 8 and 11 a.m.; Church School, 9:30 a.m.
ST. LUKE'S CHURCH, 1201 E. Vernon Ave.; 7:30 a.m., 11 a.m., 7:30 p.m.
ST. ANDREWS, 3959 So. Brighton; 7:45 and 11 a.m.; Church School, 9:45 a.m.

SS. JAMES' AND BARNABAS' CHURCH

Wilshire Blvd. and St. Andrew's Place. (Take "S" car or Western Avenue Bus.)
The Rev. Ray O. Miller, B.D., Rector. The Rev. Geo. C. Rafter, Assistant.
Holy Communion, 7:30 a.m. Great Sunday-school Rally, 9:30 a.m.
Holy Communion, Confirmation and Sermon by Bishop Stevens at 11 o'clock.

Bob Shuler—Both Hours

Trinity Methodist Church (Corner 12th and Flower)
11 A.M. Subject: "The Broken Body and Shed Blood."
7:00 P.M.—Musical Program and Special Features.
7:30 P.M. Sermon—Subject: "How Far Can You Run from God?"

Prelude: "What Percentage of Preachers are Scamps?"
(Continuation and conclusion of percentage discussions.)
Mr. Shuler will also discuss briefly the issues to be decided in the coming election.

WILSHIRE METHODIST

Hobart and Second "S" Car to Hobart

Benjamin Sherwood Haywood, D.D., Minister

10:55—The Rev. J. B. Oliver, of Detroit, assists the pastor. Offertory Solo, Mr. Laurence A. Lambert. Anthem, Chorus Vested Choir.

7:30—Pastor's Sermon, "THAT BOY—WHAT IS HE WORTH?" Male Quartet, Men's Chorus and Solo, Mr. C. L. McCormick. All Boys and Men Special Guests. "Boy's Night in Wilshire."

THE FIRST METHODIST EPISCOPAL CHURCH

CORNER EIGHTH AND HOPE STS.
Elmer Ellsworth Helms, D.D., Pastor
Hear the Great Organ—See the Wonderful Mosaic Panels.
ORGAN HALF HOUR, 10:30 and 7:00. CHORUS 150.
9:30—Prof. Beardsley to Men—500
11:00 A.M.—"Getting Rich"—Rev. Charles E. Lietzell
7:30 P.M.—Musical Festival. Great Chorus. With
CHARLES BOWMAN HUTCHINS,
BIRD ARTIST AND WHISTLER,
SACRED RECITAL—"BIRDS OF THE HOLY LAND."
MME. GRACE WHISTLER, Prima Donna Contralto, Soloist.

Westlake Methodist Episcopal Church

Eighth and Burlington Streets. REV. W. T. WRIGHT, D.D., Pastor.
11:00 a.m.—"PAUL'S COMMISSION."
Anthem: "The Holy City." Offertory: "A Divine Redeemer."
7:30 p.m.—Moving Picture: "THE SERVANT IN THE HOUSE."
Anthem: "Savior, Bless Us Ere We Go." The picture will give a beautiful portrayal of the personality and spirit of Christ. One of the best we have shown.

At the First Baptist Church

728 West 6th St. (Between Union and Burlington)
BIBLE SCHOOL, 9:30. CLASSES FOR ALL AGES.
WORSHIP WITH PREACHING (DR. FRANCIS), 11:00 A.M.
TWILIGHT COMMUNION, 4 P.M. RECEPTION OF NEW MEMBERS.
TWO YOUNG PEOPLE'S MEETINGS, 6:15.
EVENING WORSHIP WITH SERMON (DR. FRANCIS), 7:30 P.M.—"A FIRST CENTURY MAN'S STORY TO A TWENTIETH CENTURY AUDIENCE."
FULL CHORUS MORNING AND EVENING.

TEMPLE BAPTIST
Fifth and Olive
DR. BROUGHER PREACHES TWICE.
11 a.m.—"SIMON SAYS WIG-WAG."
Harold Proctor, popular tenor, Soloist.
Big Vested Choir. 100 New Members Welcomed.
7:00 p.m.—Big Organ Recital, Dr. Ray Hastings.
7:28 p.m.—ALEX GERBANYI, NOTED HUNGARIAN BOY CONTRALTO—a boy of 12 with a marvelous voice.
Alice Lohr, noted contralto. Big Chorus.
Prelude: "How Shall We Vote?" Discussed by Chief of Police Vollmer and Dr. Brougher.
Sermon: "Ones When the Majority Were Wrong."
9:30 a.m.—Bible School. Men's Class Biltmore Hotel.
5:40 p.m.—C. E. Meetings. Everybody invited.

SOUTH PARK BAPTIST CHURCH

Corner E. 51st and McKinley Ave. Gordon Palmer, pastor
Morning Worship, 11:00 a.m. Subject: "HOW TO GROW."
Communion service follows sermon.
Evening Service, 7:30 p.m. Subject: "PLAY THE GAME."
Special Boys' Service. Baptismal Service.
Welcome to the Church of Encouragers.

WILSHIRE BAPTIST CHURCH

BRUCE VINCENT BLACK, Pastor
Morning Message: "OUR DIVINE CONFIDANT."
Evening Theme: "THE RELIGION THAT SINGS ITS WAY THROUGH LIFE."
A special music program has been arranged for the evening service.
This being observed as Music Week, the Pastor will tell of the place music has had in Christianity.
Sunday-school at 9:30. Dr. L. T. Lowrey, Superintendent. Specially trained teachers for all classes.
Take car marked "S" to Beverly Blvd., one block east. Beverly Blvd. and Oxford Ave.

CENTRAL BAPTIST CHURCH

Alvarado near Pico Street. Dr. C. F. Wishgier, Minister.
11 a.m., "The Rent Veil of the Temple." Communion and reception of new members. 7:30 p.m., Musical Service, consisting of anthems, solos, history and singing of hymns. Come.

The First Church of the Nazarene

Sixth and Wall Streets Rev. Charles H. Babcock, Pastor.
11 a.m.—Subject "THE MINISTRY OF RECONCILIATION"—Dr. C. H. Babcock.
2 p.m.—People's Meeting. Rev. E. A. Girvin, Leader.
7:30 p.m.—Evangelistic Service—Rev. J. B. McBride.
Special Music by Prof. J. E. Moore and Choir.
A Hearty Welcome to All.

You'll Be a Man, My Son!

A SERMON DEDICATED TO THE BOYS OF LOS ANGELES
By Dr. Frank Dyer, 11 A. M.
THE AMBASSADOR THEATER

The new comradeship between men and boys is one of the finest things in the world. This week the boys have set in the seats of the leaders, and in other ways have gotten a line on the future. I want to congratulate them tomorrow on their prosperity.

SPECIAL WELCOME TO ALL YOUTH
10:00 a.m.—Dr. Dyer's Class, taught by Prof. Mitchell
THE WILSHIRE BLVD. CONGREGATIONAL CHURCH
A Church with the Future in its Eye.

First Congregational Church

845 South Hope Street
Rev. Carl S. Patton, D.D., Minister.
Rev. Holland F. Burr,
Director of Religious Education.
11 o'Clock
Dr. Patton's Subject:
"FATALISM"
7:30 o'Clock
The Picture:
"THE TALE OF TWO CITIES."

PLYMOUTH CONGREGATIONAL CHURCH

Twenty-first St., Half Block West of Figueroa.
REV. H. C. CULBERTSON, LL.D., Pastor.
11 A.M. "DAVID, THE SWEET PSALMIST OF ISRAEL."
7:30 P.M. Motion Picture: "SNOW WHITE," with Special Music.

HOLLYWOOD CONGREGATIONAL CHURCH

HOLLYWOOD BOULEVARD AND SYCAMORE AVENUE.
JAMES HAMILTON LASH, D.D., Minister.
Morning Worship: 11 o'clock. Sermon, "Eternal Life."
Evening Service, 7:30 o'clock. Moving Picture: "Smudge."

THE CHURCH OF THE MESSIAH

(CONGREGATIONAL)
Washington Blvd. and Van Ness Ave. Rev. Edward D. Gaylord, Minister.
9:30—Church School graded with classes for all.
11:00—"THE LOST ARK OF THE LORD."
7:45—Musical Program by Messiah Quartet—"Aiming High"

Undenominational.

Third Series of Free Lectures by Popular Demand
May 7, 8, 9, 10, 11, 12, 13

The Human Dynamo

Dr. St. Louis Estes

International Authority on Old Age—Raw Food—Breathing—Nerve and Body Building

The Man Who Rebuilt Himself Old at 30—Young at 50

President of the American Raw Food, Health and Psychological Club, Lecturer on the U. S. Public Health Service, Field Lecturer for the American Academy of Applied Dental Science. Member of the Board of Examiners of the American Red Cross Life Saving Corps.

SUBJECTS:
How to Live 150 Years.
How to Prevent Disease and Cure Yourself.
How to Build a Speaking and Singing Voice.
How to Retain Youth by Dynamic Breathing, Raw Foods and Vitamines.

Choral Hall, Philharmonic Auditorium
Musical Program by Courtesy So. Calif. Music Co.

International Bible Students Assn. Presents
E. F. Crist of New York City
Lecturing on
PROPHECY ON THE IMMEDIATE FUTURE

THE SIGNIFICANCE OF FALLING EMPIRES, GENERAL DEPRESSION AND PERPLEXITY IN BUSINESS SHOWN CLEARLY IN THE LIGHT OF PROPHECY.

You can't afford to miss this lecture!
TRINITY AUDITORIUM
Seats Free—No Collection 3 P.M. Sunday, May 4th

Your opportunity to hear—
ONE OF THE WORLD'S GREATEST
PSYCHOLOGISTS
REV. GEORGE JACK, M.A., Pres. I.S.A.P.

for Scotland, outlining his "New Interpretation of Life" in Six Free Lectures in the SYMPHONY HALL (Music-Arts Bldg.)
232 Hill St., Los Angeles
beginning—
Sunday, May 4th at 2:30—"THE VITAL PROMISE OF THE AGE." Other great Themes.
Daily at 2:30. Friday Evening at 8 P.M.

UNIVERSAL TRUTH STUDIO

932 South Grand Ave.
Sunday Evening at 8—W. H. Wise, Subject—Truth and Freedom.

PUBLISHERS:
THE TIMES-MIRROR COMPANY
OFFICERS:
HARRY CHANDLER, Pres. and Gen. Mgr.
MARIAN OTIS CHANDLER, Vice-Pres. and Secy.
E. K. PFAFFINGER, Treasurer.
HARRY E. ANDREWS, Assistant General Manager and Managing Editor.
Harry Chandler, Marian Otis Chandler, E. K. Pfaffinger, Mabel Otis Booth, Harry E. Andrews, Directors.

Los Angeles Times

EVERY MORNING IN THE YEAR
DAILY FOUNDED DEC. 4, 1881—43RD YEAR

Average Circulation for every day of April, 1924 142,471
Average Circulation for Sunday only, April, 1924 194,420

OFFICES:
New Times Building, First and Broadway.
Branch Office No. 1, 621 South Spring Street.
Washington Bureau, 504 Hibbs Building.
Chicago Office, 360 North Michigan Avenue.
New York Office, 225 Fifth Avenue.
San Francisco Office, 742 Market Street.
Paris Office, 170 Rue Saint Honore.
In addition to the above offices, The Times is on file and may be found by European traveling at the following offices:
420 Rue St. Honore, Paris.
125 Pall Mall, S. W. 1, London.
Hotel Excelsior, Rome.

LOS ANGELES (Loce Ahng-hayl-ais)

MEMBER OF THE ASSOCIATED PRESS
The Associated Press is exclusively entitled to the use for republication of all news credited to it or not otherwise credited in this paper and also the local news published here within.

The Times aims at all times to be accurate in every published statement of fact. Readers who discover any important inaccuracy or statement will confer a favor by calling attention of the Editorial Department to the error.

LOOKS ROSY
Just now the seed catalogue appears to be the most popular work of fiction in the market.

FALSE ALARM
They are producing synthetic cocaine in Germany. That is what makes them believe they are working on their reparations.

PARKING PINCHING
The growing idea in the big cities seems to be to forbid all parking of autos on street-car lines in congested districts. There isn't room for both and the street cars and the motors should be kept apart as much as possible. Chicago is about to deny all curbstone parking to motorists along the lines of its surface roads in the loop and all crowded business sections. It appears to be the only way out.

BREWING TROUBLE
Some of the Moscow Communists are announcing to the world that the wealth and prosperity evidenced in America incite and encourage universal war. From what colgn does the argument rise? Why should a certain degree of financial progress in this continent inspire the bloody arbitrament of arms in another? What is there in American prosperity to fight about? It is conceded that the Moscow Internationale would place America upon the same plane as Russia today. Is that what they mean by an invitation to war? Is it a war for the plundering of our own country? Labor is more luxurious and well-groomed in America than it ever was in any country since the dawn of history. Why should the alleged workers of Europe imperil this position? What can Bolshevism give to the most harried plodder in America?

KEEP LOADS DOWN
It doesn't make much difference to a man whether he gets 22,000 or 26,000 pounds of prunes at a load, but this two tons of difference may have a material effect upon the roads traversed. If we were building our roads to stand up under all pressure it would be fine, but the sad fact stands out that there are few roads in the county that will not dent under an excessive load. The day is not far back when a load of one ton was considered a heavy one. Now a motor will purr along under a strain of 30,000 pounds and not make much fuss about it. The trouble is that we have built fine roads and smooth ones, but we have not constructed them to stand up under the weights which modern commerce and industry thrust upon them. But there is no reason in the world why the city thoroughfares should be thrown open to loads in excess of 22,000 pounds.

SYNTHETIC SUPPERS
A titled British scientist and laboratory expert says that another 100 years of civilization will find the world supplying itself with synthetic foods. There will be no need for the farmer and everybody will live in or near the city. There will be no communing with nature or following the plow. Even our best poets will be poking a quarter into a slot and drawing their rations of chemical calories all doled up in waxed paper and free of taste and smell. Naturally there will be no joy in eating where there is no flavor or stimulant. The dinner will be merely a serious but necessary incident in the day's work. It will be akin to a laboratory process. If a guy's tummy is out of condition he can have his breakfast shot into his arm with a needle. This should be a very efficient world when the era of the synthetic banquet has dawned. But we are rather glad not to be numbered among those present.

LIMITED SPEECH
It is hard to imagine Americans giving up their oratory, but a flux of words is nonessential to life, liberty or the pursuit of happiness. According to the tales of Prof. Garret P. Hall, the artist-explorer, there is a primitive race in a remote Caura River section of Peru enjoying a vocabulary of but one word. This may be emphasized or accented to meet every conversational need. According to the report of the explorer, there are some 300 or more members of this tribe and they occasionally gather in mass for conference. After sitting in silence for a time the illustrious pioneer of the group will arise and impressively exclaim: "Ing." Those nearest him will look wisely at one another and, after sundry nods or querying glances, will solemnly pronounce their "Ing" in unison. If there is a general agreement the whole tribe will arise to its feet and chorus an enthusiastic "Ing." The ayes have it and the vote is unanimous. It looks like a political caucus, but there is none of the oratorical embroilment that marks a gathering of the hosts of Tammany or some other partisan group in this country. Outside of a couple of lovers it is hard to imagine any family or body of Americans beating through life on a vocal capital of one word. It would be fine if we could write our letters or print our newspapers with a single word—but if we did it is a safe bet it wouldn't be "Ing." There would be no violating the speech limit when a man had but a single word at his command. There would be no last word in family quarrels. Having but one word, the husband and wife would be compelled to divide it between them.

A MODERN CHARTER
Los Angeles needs the improved governmental conditions and larger opportunities for progress and development promised by the proposed new charter. Virtually every constructive interest in the community and hundreds of civic-spirited citizens have studied provisions of the new municipal document and have given it their indorsement.

Under the existing charter Los Angeles has grown from a village into one of the great metropolitan cities of the nation. Innumerable amendments to the antiquated bill of city rights and rules have been adopted from time to time, adoption usually being a matter of immediate need and obtained without consideration of possible conflict or duplication when compared with general charter provisions.

Thus has developed during a period of more than three decades many inconsistencies, contradictions and weaknesses in the city's established form of government. The new charter does not correct all of the errors or surmount all of the shortcomings of the existing form, but it does propose specific and extensive improvements too important to the welfare and prosperity of Los Angeles to be slighted or ignored.

The new charter is specific where the old is vague; it clearly defines authorities and responsibilities now confused and virtually undetermined. Its tendency is away from politics and toward a businesslike administration of municipal affairs. It takes into account the fact that Los Angeles, having become one of the nation's great cities, has problems which must be met and solved in a manner not permitted under the old charter.

It contemplates, for instance, the building of subways and the development of other types of transportation for a city many times greater than Las Angeles of today. It provides authority for granting, under proper safeguards, indeterminate franchises to the street railways companies and thus opens the way for a sound financing program that will enable transportation facilities to keep pace with the growth of the city.

The new charter recognizes the necessity for fixing responsibility for the proper administration of city business. This is accomplished by conferring definite authority upon the Mayor and placing in his office all functions relating to executive matters. The City Council becomes a legislative body and may not interfere with or usurp administrative authority.

Domination of the city's purchasing department by politics has been one of the greatest evils permitted by the present charter, which places this purely business and expert function under the control of the City Council. The new charter creates a purchasing department supervised by an expert and thus makes possible the saving of thousands of dollars annually and the acquisition of materials and equipment on a merit basis.

A co-ordinated financial program for the city is contemplated in the creation of a budget system for which the Mayor will be responsible. City departments are placed in the hands of boards of five members each, members to serve by appointment of the Mayor, confirmed by the Council, and without salary. This provision is expected to bring public service to a higher standard of efficiency. Membership in the City Council is increased from nine members, as at present, to eleven members.

The new city charter should be adopted.

Appearing as an alternative plan for membership in the City Council, Proposition No. 2 on the ballot proposes representation by districts, the city to be divided into fifteen wards and each ward to be represented by a district Councilman. This plan has been discarded for numerous reasons, chief among them the inability of the ward system to overcome neighborhood jealousies and politics and the tendency of each ward representative to seek local advantages regardless of consequences to the general community welfare.

The reasons that urge adoption of the new charter apply in equal force against adoption of district representation; the city needs a new charter, but it does not need a ward system of government. The Times, therefore, recommends that the new charter be approved and that Proposition No. 2, district representation, be accorded the same emphatic rejection which it received from Los Angeles voters two years ago.

"ART FOR ART'S SAKE"
"Is a painter the best judge of a picture?" That question is now agitating the British Royal Academy. The experience of this year's exhibition is but a repetition of that of the last several years. The hanging committee says it is good; but the public doesn't like it.

The canvases submitted are judged by a committee of painters who have already won their spurs. To have a canvas hung in the academy is the dream of all young artists. It means as much as the first $10,000 to the self-made man. At least five times as many canvases are submitted as are accepted. The committee makes its selections; the canvases are hung and the portals open to the public.

The near-connoisseurs come and go into ecstasies over the exhibit. The pictures are good because the hanging committee says they are good. To doubt is to expose one's ignorance of art.

A few weeks pass and, somehow, one hears it whispered about on the street that the exhibition is rotten. The pictures fail to quicken the public pulse. Crowds visit the galleries and remain cold. A little group of artists may go into ecstasies over certain problems in color or light and shade that a painter has solved; but the public is interested in the finished product, not in the manner in which the picture is painted.

Tradition and technique play too large a part in the judgment of a committee of painters. At bottom, a picture is a decoration; and, like other decorations, it is painted to sell. The besetting sin of painters is that they lose the common touch. There is a modern tendency to avoid pictures that tell a story. Yet it is the story pictures that awaken the admiraiton of the average spectator. If a picture tells them nothing they are not interested.

Corot's impressionist canvases were flouted by the painters of his time. But they began to sell. The public liked them for their warmth and light; and a new generation of painters followed in his footsteps.

Take the whole history of art and one will find hardly an instance in which the canvases of a master were accepted by his contemporaries during his lifetime. The public may be mildly interested in the time in which a one-legged man has run 100 yards; but real emotion is stirred only when some one has broken the world's record, regardless of whether he ran on his hands, his feet or on all fours. And it is so with art. The public is not interested in what a painter has been able to do when limiting himself to not more than two colors; it is interested in the finished picture, regardless of how it is painted.

There is an axiom in politics that comes from angling and is equally applicable to painting; the successful angler does not choose the bait that he likes, but that the fish like. Selling pictures is like catching fish.

There are those who will raise the counter-cry of art for art's sake; and experience alone decides which is right. As long as the canvases for an exhibition are selected according to the tastes of the painters and not of the public the exhibition will not be a success, as a public attraction. In this, as in other things of life, one must avoid extremes. There is a golden mean at which the public and the painters can meet; and that is found by giving the public representation on the hanging committees.

At the present time there are exhibitions in both Paris and London of canvases that were rejected by the academicians; and three pictures are sold in the independent exhibitions for every one in the official galleries. There is a lesson in this experience that it will benefit the painters themselves to study.

OUR LITTLE ARABS
Illiteracy is growing in California, according to the report made yesterday by Miss Jesse Williamson, chairman of education, at the opening session of the convention in San Francisco of the California Federation of Women's Clubs. The percentage of those unable to read or write becomes larger yearly, a condition which she attributes to the nomadic lives lived by so many workers who follow seasonal occupations.

The cheap automobiles have made tramps of entire families. An old car can now be picked up at bargain rates, and the members of the entire household wander over the country in gypsy fashion, working only long enough to make enough money to sustain them until they move on somewhere else. The children grow up with no conception of a home outside the free auto camping grounds everywhere provided and without even the rudiments of schooling.

Another factor entering into the matter is the dearth of teachers in the State. The demand is much greater than the supply, with the result that instructors cannot be secured for lonely country places. So the children of the farmer who lives in inaccessible regions are growing up to join the unfortunate army of California's illiterates.

RANCH TROUBLES
Additional complication to farm life is the fact that the hired man as well as the rest of the family hate to leave the sitting room for fear of missing something on the radio.

HIGHWAY PROTECTION
The people who pay for our highways have a right to expect them to be adequately constructed and safeguarded. Highways are a tremendous community asset and should be used to the best advantage of all. Proposition No. 11 on Tuesday's ballot would increase the truck weight limit to 26,000 pounds in the face of the fact that the Automobile Club of Southern California, following extensive engineering investigations, declares 22,000 pounds to be the limit of safety and, despite the fact that the new State law fixes the limit at 22,000 pounds, permitting 24,000 pounds only to those trucks in operation before the law became effective.

The great majority of Los Angeles streets are not constructed to withstand heavy traffic and if they are subjected to this undue strain they can be expected to deteriorate rapidly. The cost of reconstruction will then fall on the property owners. The proposition to increase the weight limit should be defeated, since the people who pay have a right to protect their streets against the damage that would be done by comparatively few vehicles.

The Farmer's Plight!

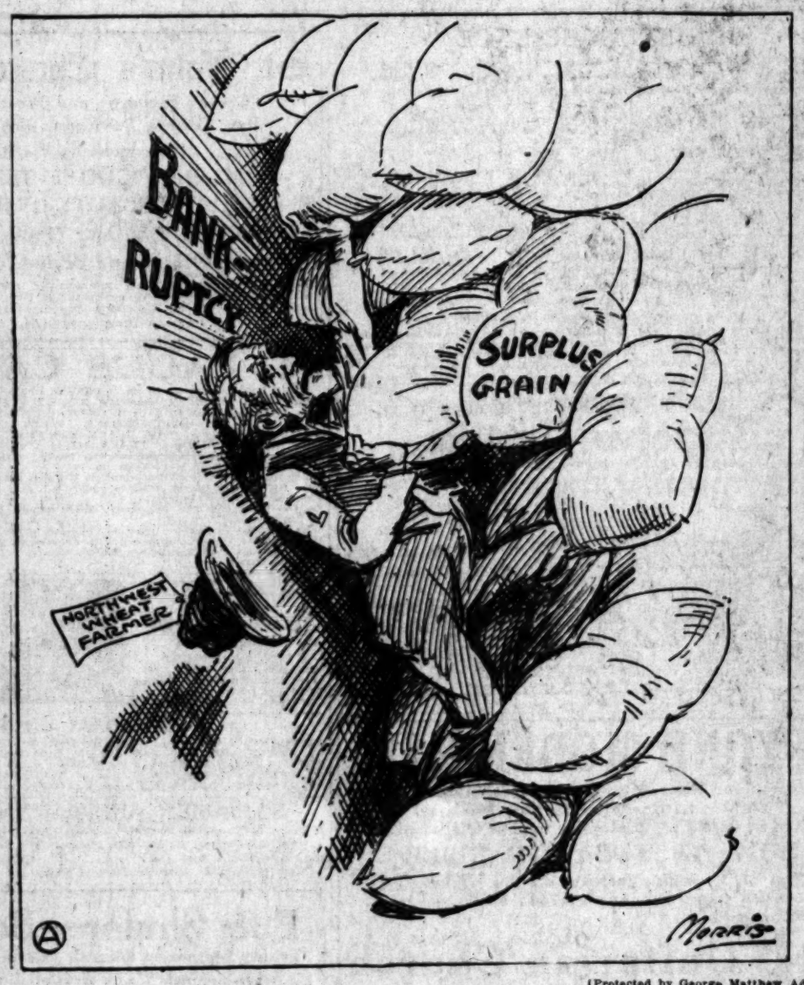

[Protected by George Matthew Adams]

THE WORLD'S WINDOW

Romance Bottled Forty-six Years

"This bottle was cast into the sea at Kingstown in the county of Dublin, Ireland, on the fourth day of December, 1882, by Elizabeth Kinch, Pave Lane, Kingstown, aged 18 years. Hope some nice boy finds it and returns it to me." This inscription contained in a bottle was found on Rockaway Beach by Franck Pick the other day. The top of the bottle was sealed. For forty-six years it floated in the ocean, went through the war period when torpedoes and depth bombs were discharged in all directions. The 18-year-old Irish colleen has likely found a nice boy by this time, as she is 60 years old now, if still living. Pick said he was going to send her a message, anyway.

• • •

The Ruhr, Europe's Millstone

M. Poincare, who possesses the characteristic of bulldog tenacity, tells the Chamber of Deputies that, notwithstanding the suggestions of the Dawes Committee, France will not quit the Ruhr. A better opportunity may never come again. France could, at this moment, at the recommendation of Gen. Dawes, withdraw with honor, while a month ago the thing would have been fraught with greatest fiasco. By staying in the Ruhr France gains little and the reawakening German nationalism may yet bring about a terrible crisis. On the other hand, were France to go now the Germans would shout their victory from the housetops. That is the position M. Poincare is in. With the passing of time the situation becomes more difficult and threatening.

• • •

Respectable Poverty

Two masked men in evening dress are going about the streets of London. They are grinding a hand organ and collecting small gifts from passers-by. Both are noblemen and scions of ancient aristocratic houses, whose fortunes have dwindled since the war. Both men fought with distinction in France. What the masses of unemployed are suffering is obvious. But they are in receipt of unemployment pensions. The middle classes and the little nobility are the hardest sufferers. No one knows the extent of their hardships. With a show of lightheartedness they are trying to keep up a semblance of respectability. With ever-dwindling fortunes that becomes a hard battle.

RIPPLING RHYMES

THE RAINMAKER

There was no hopeful sign of rain; all parched and blistered was the plain, burned up the nutmegs and the oats and singed the whiskers of the goats. So fierce a drouth had not shown up, men said, since Hector was a pup. Then came Professor Bunkum Bain, who had a scheme for making rain. "For seven thousand bones," said he, "I'll make this country like a sea, with water sloshing all around, refreshing all this burned-up ground." When first we heard his words we laughed and said his was a foolish graft; we would not fall for such a fake; no man had power a rain to make. And still the skies were hard and blue; by night there wasn't even dew; the cattle sought the river's brink and couldn't find a drop to drink. Then we agreed with Wizard Bain to pay the price he asked for rain. So he put up a tall tin pipe and burned some chemicals or tripe, and made some passes with his hand and rain came down and soaked the land. The water poured, day after day, and washed our shed and coops away and slung our houses out of line and drowned a thousand head of swine. And so we roasted Wizard Bain and said such people should be slain. No man should let the water drop unless he knows just when to stop; no man should turn a torrent loose unless he can shut off the juice. And so the learned Professor Bain can't get his pay for making rain.

WALT MASON.

[Copyright, 1924, by George Matthew Adams.]

PEN POINTS

By the Staff

Any woman prefers to be called dumb rather than plain.

It is safer to play with a hard loser than an easy winner.

We are selling saxophones in Saxony. We thought that was where they came from.

Appropriate City Council should take part in Boys' Week parade. They surely act childishly enough at times.

They have an indigestion club in New York. The members might give a luncheon to this Teapot Dome outfit.

California has only a short time in which to make up its mind to vote right. It can't take back its word after Tuesday.

Now Ohio and Massachusetts line up for the President. The suggestion, made before, is once more in order—why not make it unanimous?

An Ohio editor says that it makes people mad to tell them the truth. But where is there evidence to prove that falsehood makes them good-natured?

If there are books in the running brooks that is where many of them belong. The sooner they empty into the sea the better it is for the rest of us.

Now that the girls are all wearing flesh-colored stockings and flesh-colored gloves Harry Lauder or any good Scotchman might wonder why they buy them at all.

The shrewd pedestrian will outfit himself with bumpers and a shock absorber. Then he will be ready to meet anything from a runaway Ford to the election returns.

Conan Doyle says Los Angeles is "more psychic" than other Coast cities. Does he mean the ghost walks oftener here? If he doesn't we're not sure he's complimentary.

No man can afford to be too haughty to endure being mentioned for the Vice-Presidency. It is a job that gave us Roosevelt and Coolidge and is, therefore, not to be sneezed at.

Canada gets better results with reduced taxes than with higher ones, Dominion visitor says. Evidently common sense has more influence than politics some places, if it hasn't in Washington.

Big production programs at the cinema studios, increased traffic at port, increased postoffice receipts and increased revenue receipts all indicate that the white spot is doing its best to stay that way.

A pint of nitroglycerine may be a handy thing to have, but the trouble is it's so difficult to explain when the police call. Local safe cracker was so embarrassed under these circumstances he confessed several jobs the cops hadn't heard of.

THIS IS THE DAY

The first medical school in America was established at Perkasie, Pa., near Philadelphia, in the year 1765. In 1779 the rights and property of the school were transferred to the University of Pennsylvania by the State Legislature.

OUR SUNNY FRIEND

"For Rent, Furnished"

Now he who hath unfurnished flats
Hath rents to bank if luck betide,
But he who hath the furnished kind
Hath rents to bank and, this beside;
It's "What do you give, oh, landlord, dear?"
And "What, dear landladie?"
"Do you furnish a spread for the ivory bed?"
"Do you furnish the water free?"

"Do you furnish a broom with the living-room,
And a mop with the breakfast nook?"
"Could we get you to change the small gas range
For a larger one, gadzook?"
It's, "When I dwelt in the short-grass belt
I paid ten dollars less
For a roomier place," "We got sheer lace
On our windows in Denver, yes."

"Oh, they furnished us pans at Armour, Kans."
Or "Plates at Dover, Mo."
"On the Willamette they furnished a set
Of built-in radio."
There are those who say the unfurnished way
Is the payingest way, avick,
It may be that, but the furnished flat
Is the one that carries the kick.

• • •

If you look them up in the encyclopedia or the doctor book you will find children's diseases come in stages, preliminary, acute and final.

Parents of children having children's diseases also go through certain stages.

There is the preliminary when you try to kid yourself and the doctor that he is taking mumps, for instance, when it is really scarlet fever that he has, or chicken pox when it is smallpox.

Then comes the anxious stage, when the disease is fully developed and you wonder how anyone could possibly cough as much or run as much temperature and survive.

Then comes the stage of relief as child begins to mend.

Then comes the post-final or triumphant stage. Yes, thank heavens, Junior has had the measles (or whatever it is he has had) and we don't have to worry about his catching it and that's that. The doctor said he had it the hardest (or the easiest) of any child he ever saw.

There are no comparative degrees in children's diseases.

Either one takes his diseases the easiest ever or the hardest ever.

• • •

Modesty seems to affect only certain lines of genius, doesn't it, dear?

Some writers have been absurdly modest. Also some composers and musicians.

Other musicians are not so retiring as one might wish.

Saxophonists and marimba bandists, for instance.

Genius that discovers a new system of buttoning seems even of kinship to the violet. My, how they rush into the advertising pages where men's underwear is featured.

• • •

A Wise Dog

He started over the footing with his bone.

He saw the reflection.

He carried his bone across, laid it down and went back for a look.

"The other dog has lain his bone down in a safe place, too," he said, "well, never mind, I haven't any business mixing up with a dog that walks under the water with its legs up," and he proceeded on his way.

• • •

Reverse English

A curious tongue, this same tongue
Of Hardy and me and Wells
Standing on ceremony means something
And jumping on it something else.

• • •

My Cousin Anne says, my, but deceit people will practice to a point, going so far as to impose upon the most sacred emotions of the heart, and she used to say furnished apartments and she used to, being somewhat particular about her rugs and her curtains and furniture, turn down people with children.

One afternoon a lone woman inquired for an apartment.

Now it just happens Anne's place was across the street from a cemetery.

"Yes," Anne said, "I have an apartment. Have you any children?"

"Four," the woman said solemnly, "in the graveyard."

Of course, that kind of answer made Anne feel pretty bad, it would anyone, wouldn't it? But the woman went ahead and rented, of course, she knew no offense was meant and if Anne would have given out a receipt she would pay the first month's rent.

Which Anne did, and then, as the receipt was safe in her possession, the woman said, "yes, I stopped to play in the shade in the graveyard. I'll bring them over and we'll be moved."

• • •

Old Joe Hazelwood was called as a witness in Judge Hibbard's court the other day.

After he was seated the judge asked Joe a question.

"Huh," said the latter, cupping an ear.

Hibbard repeated, but failed to get the question over.

"I guess you'll have to step this way, judge," he warned. "You're a little hard of hearing."

• • •

The Imperial Valley octogenarian who recently brought suit to recover property deeded last January to his 16-year-old bride can at least boast of having attained a green old age. THREE-FAIR.

SCIENCE AND COW DOCTORS

BY DR. CECIL E. REYNOLDS, D.P.H. (Cambridge)
Member of the Royal College of Surgeons, England

An editorial in The Times entitled "Oh, for a Pasteur!" is gravely unjust toward the educated medical profession in this country.

Without making aspersions against your writer or anyone else, I beg to point out that Pasteur did not discover the bacillus of anthrax. It was first recognized by Davaine in 1863 and established by Koch in 1876.

Moreover, anthrax does not affect cattle "just as our herds are afflicted today," as your writer says. There is no relation between anthrax and hoof-and-mouth disease. Anthrax bacilli are very large rods that any novice can readily see under the microscope and which conform to "Koch's postulates," that is, they are easy to tame, cultivate, study, experiment with and checkmate. Although Pasteur did inoculate against anthrax by the method of attenuated virus, he was only elaborating a principle discovered even before Jenner inoculated against smallpox in 1795.

• • •

On the other hand, the germ of hoof-and-mouth disease has never been isolated; it is ultramicroscopic and passes through the finest porcelain filter. It is evident, therefore, that this disease presents one of the most difficult of all bacteriological problems. In the face of these facts we were informed by a leading veterinarian, speaking as a visitor at the last meeting of the Los Angeles County Medical Association, that the Board of Agriculture has forbidden medical men to do any experiments on the subject.

Thus it will be seen that the most favorable opportunity for abolishing this plague from the earth forever is being allowed to pass without a single move in that direction being made by those best qualified to tackle the problem. Upon inquiry as to why this ruling obtains we were informed that investigation would be too dangerous! Can it be believed? The board thinks it is too dangerous for men who daily handle germs of epidemics that bould, if let loose, decimate humanity to investigate this comparatively little affair. Meanwhile farm hands go to and fro branded with the hallmark of medieval disinfection.

• • •

It will be seen, therefore, that bacteriologists have been excluded and the control has been left largely in the hands of the veterinary profession. I have no doubt that the veterinarians are well equipped in their own sphere, but I have yet to learn that a member of that profession has so far made any notable contribution to the science of bacteriology, has isolated the germ of any disease or has successfully combated any epidemic in a manner comparable to that of the United States Army Commission in 1900 in the war against yellow fever in Cuba and of other workers in the highly successful campaign against diphtheria.

• • •

What has been done besides slaughtering whole herds, plus almost superstitious faith to disinfectants and a laudable effort at quarantine? Have the uninfected herds been split up into groups, placing each group under test conditions?

Has the spread of the disease within each herd by water troughs been guarded against, and especially have adequate precautions been taken against the spread by flies?

In regard to this latter the moving picture exhibited at the above said meeting showed gross ignorance of the disease in a hoof being prodded around with some coarse instrument and we could plainly see that the pus thus churned up was swarming with flies.

Flies are the grossest pest to cattle and probably the most universal carrier of disease in the world—water not excepted.

• • •

It is a lamentable fact that the lack of standardization of medical education and examination of those licensed to treat the sick in America has led to such disrespect for the profession as a whole. It is the more pity since those who are in a position to judge know that there is the most excellent, well-qualified native material which is imploding along in the midst of the smoke barrage of a yowling multitude of fakers and "pathics."

You have Pasteurs right here in California, shackled hand and foot. Simon Flexner and others in New York, similarly shackled, have done work and made discoveries at least comparable with that of Pasteur, Jenner and Koch, but less dramatic because the field was no longer virgin; the more obvious problems were solved and only the more baffling and intricate matters remained, had balked the earlier pioneers. remain to be patiently elucidated in the face of the bitterest opposition from the antivivisectionists, the antivaccinationists and the cranks and isms of overwhelming number and variety—a plague that Pasteur (on whom be peace) did not have to contend with.

A PROMISE

The rain is falling steadily
the broad environs
Of towns grown meekly dull beneath the winds' fell play;
The boughs lean wearily away
never hint of beauty,
Inert and lifeless on their
the brown buds away.

Yet afar out in the country
within a valley's heart
An almond tree unbudded
a blossomed spray;
And I sense a little motion, a
per in the grasses,
Fairy Spring is coming, I
her laugh today.

MABEL W. PHILLIPS

SATURDAY MORNIN
Famous Flutis
Rose Maxwade
Flutist and
Director
Claire Forbes Cra
Pianist
Onolee Jones
Child Cellist and Violi
Gifted Youth to Delight
OBOE DELIGHTS
KHJ AUDIENC
Buescher Versatile
French Instrument
Gen. O'Ryan Makes App
for Tax Reduction
Youthful Violinist Sha
Mature Talent
BY MELLONINO
The winds of good music sw
and swirled through the corri
KHJ and out into Radiol
Saturday afternoon. And w
force had spent itself the na
Parker Brothers was found
left its mark. Through
courtesy Claire Forbes Crane
and Henri De Buescher,
of the Los Angeles Philh
Orchestra, and conside
of the greatest oboe pla
the world. Another glimpse
versatility is given by the
he is a noted voice teache
Opening his program with H
's "Sonata" in three moveme
quickly displayed the high
tuality which guides
that, leaves his instrume
long, sweeping lines of H
style were perfectly pa
by De Buescher's interpr
"Orientale" and "A la C
by Hamilton Hardy.
positions of weird mystic
of different climes, were pla
profound artistry. His t
concluding number was
ious pastoral selection,
enes" by the Belgian, Fred
son. Abounding with shep
babbling brooks, trills
it presented a glorious
unity for De Buescher's
technique. His playing
tely free from reediness
y note and passage was pe
ingly clear. A rare recital
olished musician with the
ment of his muse.
HISTORY OF THE OBOE
Preceding his recital, Miss Cr
ded briefly the characteris
history of the oboe. Its na
derived from the French "ha
the wood instrument
high tone. It is a gen
for those wind instrume
are sounded by means o
or paired reed, as disti
the clarinets, which h
single reed.
The present orchestral inst
which has an opposed p
reeds, held in place at
of the tube by a ring,
wooden tube nearly
long made in three sectio
which the lowest flares so
into a bell, and with a v
number of finger holes, mo
trolled by means of levers.
early aggregations of inst
members of the oboe c
always prominent, be
depended on for melo
sustained tone, and in
eighteenth century, when
Gardner Single Control
Radio Set
complete $30 to $60.
No Batteries, No Trou
DEPT., 511 E. 9TH S
Phone MAin 3203

FRIEND

nius that discovers a new syn- of buttoning seems even void nship to the violet. My, how rush into the advertising where men's underwear is red.

• • •

A Wise Dog

started over the footlog with one. saw the reflection. carried his bone across and it down and went back for a

he other dog has lain his bone in a safe place, too," he said. , never mind, I haven't any ess mixing up with a dog that s under the water with his up," and he proceeded on the

• • •

Reverse English

curious tongue, this native tongue Hardy and me and Wells, ding on ceremony means noth thing d jumping on it something else.

• • •

Cousin Anne says, my, but the it people will practice to gain int, going so far as to impose the most sacred emotions of heart, and she used to rent ished apartments and she used being somewhat particular t her rugs and her curtains furniture, turn down people children.

e afternoon a lone woman le ed for an apartment. w it just happens Anne's place across the street from a cem- y.

es," Anne said, "I have an rtment. Have you any chil- ?"

our," the woman said solemn- in the graveyard."

f course, that kind of an ap- made Anne feel pretty bad, ould anyone, wouldn't it? but woman went ahead and said, ourse, she knew no offense was nt and if Anne would make a receipt she would pay the month's rent.

hich Anne did, and then, after receipt was safe in her pos- ion, the woman said, "yes, they ped to play in the shade in the veyard. I'll bring them right and we'll be moved."

• • •

d Joe Hazelwood was called as itness in Judge Hibbard's court other day. fter he was seated the judge ed Joe a question. "Huh," said the latter, cupping ear. Hibbard repeated, but failed to the question over. I guess you'll have to step this r, judge," he warned. "I'm a le hard of hearing."

• • •

he Imperial Valley octogenarian o recently brought suit to re- er property deeded last June to his 16-year-old bride can st boast of having attained a en old age. THREL FALL.

OW DOCTORS

S, D.P.H. (Cambridge) of Surgeons, England n in 1900 in the war against yel r fever in Cuba and of other rkers in the highly successful mpaign against diphtheria.

• • •

What has been done besides ughtering whole herds, pinning nost superstitious faith to disin- tants and a laudable effort at arantine? Have the uninfected rds been split up into groups, cing each group under test con- ions?

Has the spread of the disease hin each herd by water trough n guarded against, and espe- lly have adequate precautions en taken against the spread by se?

In regard to this latter the mov- g picture exhibited at the afore- d meeting showed gross lesions the disease in a hoof being prod around with some coarse in rument and we could plainly see at the pus thus churned up was arming with flies.

Flies are the grossest pest of ttle and probably the most uni- rsal carrier of disease in the rld—water not excepted.

• • •

It is a lamentable fact that lack standardization of medical edu- tion and examination of those eased to treat the sick in Amer- a has led to such disrespect of e profession as a whole. It is e more pity, since those who are a position to judge know that ere is the most excellent, well alified native material which is dding along in the midst of a oks barrage of a yowling mob fakers and "pathics."

You have Pasteurs right here in alifornia, shackled hand and foot. men Flexner and others in New ork, similarly shackled, have done rk and made discoveries at least mparable with that of Pasteur, ebner and Koch, but less dramatic cause the field was no longer rgin; the more obvious problems re solved and only the more ha- ng and intricate matters that d chalked the earlier pioneers main to be patiently elucidated the face of the bitterest oppo- ion from the antivivisectionists, antivaccinationists and crank- ms of overwhelming number d variety—a plague that Pasteur whom be peace) did not have contend with.

A PROMISE

e rain is falling steadily upon the broad environs Of towns grown meekly dull be- neath the winds' fell play; e boughs lean wearily awry with never hint of beauty. nert and lifeless on their stems the brown buds sway.

far out in the country deep within a valley's heart n almond tree unbudded flames s blossomed spray; l I sense a little motion, a whis- per in the grasses, airy Spring is coming, I hear her laugh today.

MABEL W. PHILLIPS.

Famous Flutist and His Ensemble of Artists at KHJ

Ideal Youth to Delight the Young Hearts of Radioland

K-H-J The Times RADIOPHONE

TODAY'S PROGRAM

12:30 to 1:15 p.m. Special Music Week program. Gladys Blackwell Pickering, soprano, and Raymond Harmon, tenor.

1:30 p.m. George Beech, Cardiff-by-the-Sea, the Lobster King.

2:30 to 3:30 p.m. Program presented through the courtesy of Barker Bros. Claire Forbes Crane will give a piano recital.

6 to 6:30 p.m. Art Hickman's Concert Orchestra from the Biltmore Hotel.

6:30 to 7 p.m. Music memory contest conducted by the Fitzgerald Music Company and arranged by Raymond Harmon.

7 to 7:30 p.m. Children's program presenting Prof. Walter Sylvester Hertzog telling stories of American history. Kathryn Sawyer, 4 years old, reader. Jane Hughes, screen juvenile. Caryl Boarman, pianist, 12 years old, pupil of Clara Gordon Seefeld. Onoles Jones, child 'cellist and reader. Bedtime story by Uncle John.

8 to 10 p.m. Program through the courtesy of Paul G. Hoffman Company, presenting the Maquarre Ensemble, Andre Maquarre, flutist and director.

10 to 11 p.m. Art Hickman's dance orchestra from the Biltmore Hotel.

LOCALE SCHEDULE

TIMES	12:30 P.M. to	1:15 P.M.
TIMES	1:30 P.M. to	3:30 P.M.
Angelus Temple	3:30 P.M. to	5:30 P.M.
Earle C. Anthony	5:15 P.M. to	6:45 P.M.
TIMES	6:00 P.M. to	7:30 P.M.
Angelus Temple	6:30 P.M. to	7:30 P.M.
Earle C. Anthony	6:45 P.M. to	7:30 P.M.
TIMES	8:00 P.M. to	10:30 P.M.
Earle C. Anthony	8:00 P.M. to	10:00 P.M.
TIMES	10:30 P.M. to	11:30 P.M.
Earle C. Anthony	10:00 P.M. to	12:30 P.M.

ONOLE DELIGHTS KHJ AUDIENCE

Buescher Versatile on French Instrument

O'Ryan Makes Appeal for Tax Reduction

ful Violinist Shows Mature Talent

BY MELLONINO

Winds of good music swept ried through the corridors and out into Radioland afternoon. And when had spent itself the name Brothers was found to its mark. Through their Claire Forbes Crane pre- Henri De Buescher, first of the Los Angeles Philhar- Orchestra, and considered of the greatest oboe players world. Another glimpse of ality is given by the fact is a noted voice teacher.

his program with Han- ta" in three movements, displayed the high in- by which guides every leaves his instrument. , sweeping lines of Han- were perfectly paral- De Buescher's interpreta- Orientale" and "A la Com- by Hamilton Hardy, two ns of weird mysticism ent climes, were played ound artistry. His third ding number was that pastoral selection, "En by the Belgian, Frederic Abounding with shepherd bubbling brooks, trills and presented a glorious op- for De Buescher's brill- hnique. His playing was free from reediness and and passage was pene- clear. A rare recital by musician with the in- of his muse.

TORY OF THE OBOE

ding his recital, Miss Crane briefly the characteristics y of the oboe. Its name from the French "haut- wood instrument with tone. It is a general these wind instruments sounded by means of a paired reed, as distinct clarinets, which have reed.

present orchestral instru- which has an opposed pair reeds, held in place at the the tube by a ring, is a wooden tube nearly two made in three sections, the lowest flares some- a bell, and with a vari- er of finger holes, mostly by means of levers.

ously aggregations of instru- bers of the oboe class always prominent, being depended on for melody sustained tone, and in the eighteenth century, when the modern form began to be approached, the oboes formed a large section in the orchestra, almost like that of the violins now. After 1750, however, they were subordinated to the strings, and developed more as individual elements in the wind division.

Maj.-Gen. John F. O'Ryan, national chairman of the Mellon Tax Reduction Committee, delivered a stirring appeal for greater interest in tax legislation and more co-operative efforts toward effecting drastic reductions in the present tax rates.

Reversing his course, Prof. Walter Sylvester Hertzog came northward again and dropped anchor at Maine. He told his hearers that while the coast of Maine had attracted various explorers, no permanent English settlement was established until some time between 1622 and 1629.

Albert Kaglovich, 11-year-old violinist pupil of Sol Cohen, displayed a musical maturity that was amazing. It pointed not only to the wisdom of his instruction, but to the exceptional gift he has been endowed with by providence.

Richard Hedrick brought several new surprises in the form of stories which gave the lads and lassies many laughs. Richard has the time of his life every Friday evening at KHJ, and no doubt exuberant spirit creeps into his words and finds response in the listeners.

Uncle John brought the children's hour to a close with his bedtime story.

MAQUARRE ENSEMBLE

Old-fashioned delicacies were served at the musical luncheon by Gladys Blackwell Pickering and Claire Forbes Crane, who accompanied her. I know of no number in Miss Pickering's repertoire that is more descriptive of her voice than the "Lass With a Delicate Air," which, to be sure, she included in her program. Her delicately tinted notes were fascinating messengers of the sentiment and tenderness that reposed in her songs of another day.

Claire Forbes Crane is a constant source of delight to her listeners. And whosoever was fortunate enough to hear her play Mendelssohn's "Capriciso" would have immediately become dependent upon her for the same stimulant. The scale passages, difficult and numerous, became chains of perfect pearls under Miss Crane's independence of fingers. Field's "Nocturne" and Kennedy's "Star of the Sea" constituted the remainder of her selections.

An event which will be heralded throughout Radioland with superlatives will be given at KHJ tomorrow night through the courtesy of the Paul G. Hoffman Company. The famous Maquarre ensemble will be the makers of radio history.

As a befitting climax to a day of musical entertainment sponsored entirely by Barker Brothers, the evening was devoted to a revival of Gilbert and Sullivan. Claire Forbes Crane, assisted by Melba French Barr, soprano, Pickford-Fairbanks Quartet, Raymond Harmon, tenor, and Emory Foster, baritone, selected and rendered important and popular numbers from the operas, "The Pirates of Penzance," "Pinafore" and "Mikado." Inspired by each other, the artists encased themselves completely in the spirit of Gilbert and Sullivan's works and their voices and instruments revealed the delicate shades of satire, the subtlety of wit, the limitless bounds of gayety and the wealth of philosophy which reside in the compositions of these two masters.

Clear Single Control Radio Set

complete $30 to $60. No Batteries. No Trouble. DEPT., 511 E. 9TH ST. Phone MAin 3203

All Goods, wherever carried in stock, on sale at both stores at same prices.
BRANCH STORE 215 So. Broadway

STORE OPEN ALL DAY SATURDAYS

Coulter Dry Goods Co.
FOUNDED - 1878
Seventh Street at Olive

McCall Patterns · Pictorial Review Patterns

Coulter's New Telephone Number Is TRinity 1421

Out-of-the-Ordinary Sports Blouses

ARE these, of fine madras, with finely tucked fronts; or the plain models with round or pointed collars. To be had in blue, tan or green; and other styles of English broadcloth in white piped in colors, with buttons to match, are ever so smart at $5.95 — $4.95

A correct finish is furnished by a four-in-hand tie, which may be selected in this section.
(Third Floor)

Sleeveless Sweaters and Vests

$4.95, $5.95 and more

Are here now in wide diversity, for summer's need.

New Scarfs

Of wool or glos. Some have tasseled ends.

$3.95, $4.95, $5.95
(Third Floor)

Summery---This Novelty Voile Lingerie

$1.95 VESTS and step-ins; gowns of similar materials are ... $3.95
And envelope chemise at... $2.95

All available in peach, rose, white and trimmed in colored laces.

Corduroy Robes

Of blue or rose, are lined, and very good for traveling use, $9.95

Padded silk robes in light or dark changeable shades, at $19.75
(Fourth Floor)

Dresses for Girls of 8 to 14

SHOW neat, clear patterns in ginghams, beginning in price at $3.95; of crisp linen, beginning at $7.95; of pongee at $5.95 and $7.95.

Silk taffetas and crepes, finished with embroidery and other hand work, are distinguished in appearance.

Smart Hats for spring wear—in dark colors—may be had at ..... $3.95 and $5.95
More dressy hats of leghorn start in price at $6.95
(Third Floor)

Toilet Waters Reduced ¼

AN odd lot of prominent brands has been placed on sale at this attractive reduction for Saturday.
(Main Floor)

Learn About Camco Corsets

THIS week, while the demonstrator, Miss Ann Douglass, is at Coulter's, to tell you about Camco and Goodwin Corsets. In addition to the styles for larger women, there are light-weight models for women who wear the regular sizes in these fine corsets.
(Fourth Floor)

PUPILS TRILL FROM STAGE

Tiny Voices of School Children Bring Ovation in Spring Festival Program at Auditorium

The real prima donnas of Los Angeles have been found. They are the pupils of the public schools. Yesterday afternoon at the Philharmonic Auditorium, the annual spring festival of the elementary schools was staged and the auditorium was filled to the highest gallery. The children received ovation after ovation as they sang and danced the many effetcive numbers on the program.

At the close of the afternoon a lesson in Americanization was given when many of the foreign children appeared in their native costumes singing their own folk songs. They then united in singing "America the Beautiful," and the enthusiasm with which it was given was far greater than the singing of the songs of their fathers.

Spring was well represented on the program by forty California poppies, by roses and pussywillows, and any number of birds, from canaries to orioles. The daffodils and birds were from the first-grade classes of the schools and their tiny voices could hardly be heard in the large auditorium, as they told of the coming of spring.

After the many glee clubs had sung and the flowers and birds had appeared the whole ensemble sang, "Thank God for a Garden."

This program was not only the spring festival of the elementary schools but served also as the opening of Music Week. Inasmuch as the object of Music Week is to promote the love of music in the public schools, yesterday's festival was considered most appropriate. The entire program was under the direction of Miss Kathryn E. Stone, supervisor of music.

Music Week officially opens today and is scheduled to continue to the 11th inst. In 158 other cities the week begins tomorrow, when Los Angeles will get down to competition for the best civic festival. The festival will gather momentum and close with a great program at the Coliseum and Exposition Park.

Mayor Cryer's proclamation reviewing the first annual music week last year, calls upon the music lovers of Los Angeles and vicinity to unite in observing the week.

PROGRAM BY KHJ

Today KHJ Times will at noon send out the first notice that Music Week has formerly opened and Raymond Harmon and Gladys Pickering will sing ten beloved American songs voted by Radioland. Simultaneously Mrs. William E. Mabee will have a children's hymn demonstration contest at Chickering Hall, Southern California Music Company building, approximately 150 children competing in the singing of a verse from a favorite hymn from memory. The contest is open to all children and the public is invited.

At noon the first welfare program will be given by the Y.W.C.A. in the Blue Triangle club rooms, 631 South Spring street. The organization will alternate and join with the Salvation Army and other welfare groups. Starting with the main afternoon show most of the theaters will stage special effects and put on Music Week programs that will be repeated daily.

Tomorrow the chief features are: County Choral Festival, Hollywood Bowl, 2:30 p.m.; W. F. Skeele and choir, organ-vocal recital, Bovard Auditorium, 4 p.m.; Southern California Edison Company band concert, Westlake Park, 4 to 5:30 p.m.; One Hundred and Sixtieth Regimental band, Exposition Park, 2:30 to 4 p.m.; Los Angeles High School band, 8 to 9:30 p.m., Westlake Park; Los Angeles Mexican band, 8 to 9:30 p.m., Plaza.

The leading church choirs will present American source music at the Sunday services.

COUNCIL MAKES JOB FOR AUTO CARETAKER

MUSHET AND MALLARD GO DOWN TO DEFEAT IN CHAUFFEUR FIGHT

Having bought two new seven-passenger limousines last month, the City Council yesterday overrode the opposition of Councilmen Mushet and Mallard by voting to hire a mechanician-chauffeur. The Council already has an "investigator-chauffeur," Ed Taylor, who is drawing $160 a month and this year will pass into the $175 classification. According to the Auditor's books, the new mechanician-chauffeur will start at $130.

Council now owns three cars—one small four-cylinder touring car and the two new eight-cylinder limousines, upholstered in genuine landau-grained leather and fitted with four-wheel hydraulic brakes, vanity cases and "autophones" for communicating with the chauffeur. The limousines cost $4675 apiece, but rebate granted on two old cars reduced the net cash payment to $5350 for the pair.

There is some question among City Hall employees whether the cars were bought for the use of the Councilmen solely or one of them for the Mayor, who has a car of his own and still another chauffeur to drive it.

Members of Council said the understanding was that the Mayor is soon to have a new car, in which case the two bought in April will be exclusively for Council's use.

Truck Weight Ballot Draws Auto Club Fire

The Automobile Club of Southern California is strenuously opposing the proposed truck weight ordinance on the primary ballot as No. 11. It urges a vote against this proposal because less than 1 per cent of the motor vehicles can derive any benefit, while the increased weights will bring further disaster to city streets, already overburdened.

All motor vehicles must pay the cost of renewing and maintaining these streets. They also must pay the additional depreciation on cars, caused by broken down highways. The club urges all motorists to vote "No" on this proposition.

The Automobile Club favors proposition No. 7 on the ballot, which is a $1,000,000 bond issue for rebuilding and repairing twelve of the principal bridges and viaducts. This is classed as a public safety measure, in addition to affording relief for traffic congestion and expediting the business of the city. The club urges all motorists to vote "Yes" on this proposition.

BURIAL FOR MRS. WYNKOOP

Death Tuesday Takes Survivor of Troupe Playing Night Lincoln Was Assassinated

(Illustration on Picture Page)

The body of Mrs. Frank Wynkoop, an actress at the theater where President Lincoln was assassinated, was laid to rest Thursday in Inglewood Mausoleum, after services at the chapel of George A. Fitch. Mrs. Wynkoop's death on Tuesday leaves, it is believed, only two survivors of the troupe that played in Ford's Theater at Washington the night of April 14, 1865. She died Tuesday at her home, 232 East Avenue 38, at the age of 78 years.

Though Mrs. Wynkoop was of southern birth, she had the most kindly feeling for Lincoln, because she and her mother obtained from him a pardon for her young brother, who had been caught as a blockade runner and seemed likely to be shot as a spy. She was then known as Helen Truman, which name she kept through her long stage career.

She and her mother had pawned their jewelry to go to Washington to intercede with the President—it was in the closing days of the war when Federal troops occupied most of Virginia, where her home was—so she remained in Washington and obtained a small part in the Ford Theater Stock Company.

Telling a short time ago of her experiences Mrs. Wynkoop said she frequently saw both the President and Mrs. Lincoln at the theater. She said she saw John Wilkes Booth standing in the rear of the President's box a moment or so before the assassination, and that he nodded to her. She did not actually see the shooting, having turned to go to her dressing-room, but heard the shots plainly.

With other members of the company, she was under suspicion for several days and was not permitted to leave Washington, though she was at no time arrested. Because of her southern birth, she was not allowed to leave until the following autumn, when she went to New York and got a stage engagement.

Booth, on his way out of the theater, passed Mrs. Wynkoop and another actress within a few feet and lunged at them with a knife to keep them back.

Mrs. Wynkoop's description of these scenes in the theater was extremely vivid. She retained a recollection of them up to the very last.

Mrs. Wynkoop's first stage engagement was in the company headed by Mr. and Mrs. William Florence. "Billy" Florence in later years was better known as the founder of the Order of the Mystic Shrine.

She leaves her husband, Frank Wynkoop, also a retired actor.

BEAUTIFIER GETS HEAVY POISON FINE

Shop Owner Pleads Guilty to Selling Lotion With Mercury in It

Mrs. M. Taylor, who conducts a beauty shop at 723 South Grand avenue, pleaded guilty before Police Judge Frederickson yesterday to two counts of violating the State Poison Act in connection with the sale of a bleaching lotion said to contain corrosive sublimate, a poison. She was fined $100 on the count that charged permitting the sale of poison and $50 on the charge of failing to keep a record of the sale. Under the State poison law only registered pharmacists are allowed to sell poison and they must label it and make record of all sales.

The arrest of Mrs. Taylor was made by Inspector Earle of the State Board of Pharmacy following an investigation of a complaint by May Dorrigan, a school-teacher. According to Inspector Earle, Miss Dorrigan asserted her face had been harmed by use of the lotion. Miss Dorrigan complained to Earle, it is said, after an analysis of the lotion by Prof. R. Moss of the University of Southern California chemistry department showed that the lotion contained corrosive sublimate, or mercuric chloride.

ARRAIGNED AS MATE'S TRIAL ENDS

Confessed Driver of Car That Killed Man to Stand Manslaughter Charge

(Illustration on Picture Page)

Marcus L. Bledsoe of Long Beach, who confessed Thursday that he and not his wife drove the car that killed Francis Brunton in Long Beach last Christmas Day and thus brought his wife's trial in Superior Court to an abrupt end, was arraigned yesterday before Justice Ballard on a charge of manslaughter. Hearing was set for next Thursday and bail was fixed at $5000.

Bledsoe is declared to have told Chief Trial Deputy Fitts and Dep. Dist.-Atty. Hill that his pretty wife, Edna Bledsoe, assumed the blame because he thought she would be treated more leniently by both court and jury.

The trial of Mrs. Bledsoe was continued Thursday until the 19th inst. At that time the case will be dismissed, according to the District Attorney's office.

MAY DAY PLANS AT SOUTHWEST MUSEUM

A May Day program of exceptional interest for children will be presented this morning at the Southwest Museum by students enrolled in the Marta Oatman School of Expression. The program will be given between the hours of 11 a.m. and 12 m. Preceding this will be a meeting of the natural-history division for the purpose of studying birds under the leadership of S. Edith King and Helen S. Pratt. The art-appreciation division will take up the "Value of Art Expression in the Home," and the astronomy and art divisions also will meet. An educational film will be shown during the morning.

Schools and Colleges

Information About Schools

The Times' School and College Bureau will help you secure complete information about any kind of School or Education Training. Carefully compiled data are on file, from which source suggestions may be made which will be helpful to you. THIS SERVICE IS FREE. Address, write or call the TIMES' Information Bureau, First street and Broadway—telephone MEtropolitan 0700—or leave your name and address with the TIMES' Branch Office Information Bureau, 621 South Spring Street and the desired school data will be mailed to you.

LEARN ELECTRICITY

Electrical experts are in big demand at high pay. A complete course of National will thoroughly qualify you in all branches of the electrical business. Start through course in America. SPECIAL LOW TUITION RATES NOW IN EFFECT. Call or write for information.
NATIONAL AUTOMOTIVE SCHOOL
4002 So. Figueroa Street.

MAKE MORE MONEY LEARN A TRADE Ask for Circular YMCA 718 S. Hope St. or 2828 Whittier Blvd.

MACKAY BUSINESS COLLEGE

Call, write or 'phone for catalog. No solicitors to annoy you.
Main 4996; TUcker 3193. 18th Year. 9th and Main Sts.

Military

PAGE MILITARY ACADEMY
A Big School for Little Boys. The largest school of its class in America. Pupils admitted at any time. In session throughout the year. Send for catalog. R. F. D. No. 7, Box 900. Phone 760900. ROBERT A. GIBBS, Headmaster.
Not best because largest, but largest because best.

San Diego Army AND Navy Academy

"Division A" school under the University of California ruling and in the "A" classification of the War Department, one of only two schools in Southern California so distinguished. It is one of only two military schools in Southern California which have earned full accrediting at West Point. Address Capt. Thos. A. Davis, Pres., Pacific Beach, Cal.

URBAN 20th YEAR **MILITARY ACADEMY**
A School of Distinction. In session all year. Unsurpassed location, big playgrounds, horseback riding, swimming pool. Enroll now. Wilcox at Melrose Pl. HEmpstead 7093.

PASADENA MILITARY ACADEMY—Accredited school. College preparatory. Also grades 5 to 8. Boarding and Day Pupils admitted any time. Thorough scholarship and character training. Military, Athletics, Horsemanship, Radio, Business Training, Music. Every modern convenience. Catalogue. N. Ave. 64 near Colorado St., Pasadena. Phone Garfield 3834. Summer Camp.

GIRLS—Boarding and Day Schools

URBAN SEMINARY
A SELECT BOARDING AND DAY SCHOOL FOR GIRLS.
High School, Grammar and Primary. Ideal environment. On the crest of the Palisades. Enroll now. Ocean Ave. at Montana. Phone 23069 Santa Monica.

Adopted Girls Flout Mother in Court Fight

Judge Archbald yesterday took under advisement the case of Mrs. Laura E. Yoder, who brought suit in Superior Court to have set aside proceedings whereby her former brother-in-law, Dr. Henry C Yoder, and his wife adopted Mrs Yoder's two daughters in October, 1923.

The girls in the case are Dorothy Irene Yoder, 13 years of age, and Wilma Corinne Yoder, 11. In her petition Mrs. Yoder asserted the children were adopted by Dr. Yoder and his wife during a time when she was mentally incompetent to give her consent. She said she had learned that her husband, who died in an army camp during the war, had been untrue to her and that the consequent shock resulted in her suffering a mental and nervous collapse.

On the witness stand both of the girls professed their love for their foster-parents, Dorothy remarking that she would "run away" if compelled to go back to her real mother. In ordering the case submitted Judge Archbald said the testimony left no doubt in his mind that Dr. Yoder and his wife had acted in good faith in adopting the children. The judge stated that the only matter to be determined was the legality of the proceedings and he requested the opposing attorneys to submit briefs on points of law.

SETS DATE OF HEARING ON SPENCER'S SANITY

REHEARING ASKED BY THOSE SUING AGED MAN FOR BALM

Hearing of the petition to set aside the order of the Lunacy Commission declaring Amos P. Spencer, 75-year-old defendant to a breach-of-promise suit, to be "mentally sick," was fixed for next Friday before Judge Hartley Shaw, in a court order signed yesterday.

The petition asking for the rehearing of the lunacy proceedings was submitted several days ago by the mother and attorney of Mrs. Clara Bell Lessig, who has sued Spencer and his relatives for $302,000 for breach of promise and and damages as a result of his asserted failure to go through with a wedding set for last Friday.

Mrs. Bell submitted a motion also to Judge Shaw, asking that the rehearing be before a jury. Judge Shaw said he was uncertain whether such a motion could be made except directly by the person to be examined, and took the matter under advisement. He said he would give a decision Monday.

VOLLMER TO ADDRESS MEN

Chief of Police Vollmer will be the principal speaker at the monthly meeting of the Men's Brotherhood of the Vermont-avenue Presbyterian Church next Tuesday at 7:45 p.m. at the church, according to an announcement yesterday.

Sallie at the Markets

Household Needs and Sallie's Helpful Hints for Saturday Shoppers

[Advertisement]

SALLIE PLANS THIS MENU FOR MAY

BREAKFAST
Cherries
Spanish Omelette
HONEY BREAD TOAST GRAPEFRUIT MARMALADE
Chocolate

DINNER
Cream of Asparagus Soup with Whipped Cream
Radishes Squab en Toast Currant Jelly
New Peas Parsley Potatoes Baked Summer Squash
Stuffed Peach Salad Toasted Crackers
L. A. FAMILY BRICK ICE CREAM
Fresh Cocoanut Cake
Coffee Noir

SUPPER
TOASTED SARDINE SANDWICHES
MADE WITH HONEY BREAD
Cucumbers
Cottage Cheese Spiced Plums
Scotch Short Bread
Iced Tea

How aptly the Women's Banking Department of the Bank of Italy at Seventh and Olive is described in saying that it is "a living expression of the relationship existing between the twentieth century woman and her bank! Miss Grace Stoermer as the head of her growing department is responsible for the complete banking service which is at your command. Her sincerity and personal interest have made it possible for the bride to learn the art of intelligent planning and spending —why, even the service of their entire secretarial department is planned to relieve you all of any needless detail! You are urged to get acquainted with Miss Stoermer and the Bank of Italy soon. How far-reaching the results will be cannot be estimated. That you will soon find out.

Pineapple Cake.—Cream 1-2 cupful of butter. Beat into it 1 1-2 cupfuls of sugar, then add, alternately, 1-2 cupful of milk and 2 1-4 cupfuls (1-2 pound) of flour, sifted with 1-4 teaspoonful of soda and 2-4 teaspoonful of cream of tartar. Lastly beat in the whites of 6 eggs, beaten dry. Bake in 2-layer cake tins. Mix 1-2 cupful of grated pineapple and the juice of half a lemon.

It's pretty nice to have anyone compliment you by saying you are a thrifty housewife, because the words carry a vast amount of meaning. But if you use "Frozen Steam" as a refrigerant you deserve the title and besides show excellent judgment. You should know ere now that "Frozen Steam" is most economical to use. Why? Because it's colder than common or raw water ice—and it lasts, oh, so much longer. Being raised to 400 degrees above zero, which makes it "dry," and free from solids, "Frozen Steam" is prevented from melting quickly, as other ice does. The Merchants' Ice and Cold Storage Co. are sole manufacturers and distributors. Phone VAndike 1551 and ask the driver to call.

Ginger Snaps—One cupful of molasses, 1 cupful butter, 1 cupful sugar; place them on the stove and let boil, and add teaspoonful soda and tablespoonful ginger, and enough flour to make soft dough. Roll thin and bake quickly.

When you use "Honey" Bread you never have an occasion to complain about the loaf being heavy or underdone—nor do you notice the other extreme—big holes showing that the bread has been allowed to rise too much. No—Honey Bread is made just right, and because it has milk in it—is just as healthful and wholesome as whole-wheat bread, did you know that? Milk supplies white-flour bread with the nutriment dark bread possesses. Then "Honey Bread" has real honey in it—that's why the kiddies so adore it. If your grocer by any chance can't supply you with this bread "that made mother stop baking," phone the California Baking Company. They will see you receive a loaf very quickly.

The cellar, if you possess one, should be white-washed at least once a year, not only for cleanliness and appearance, but for disinfecting purposes as well.

Did you know that Simank Brothers, 725-27 W. Ninth street, are now equipped to recover any pieces of overstuffed furniture you have in need of repairing? Not only that, but they have a most attractive stock of material from which to choose your covers. Simank Brothers are perfectly reliable and have won the regard of Los Angeles women by their fine workmanship and low prices, why not permit them to demonstrate their ability to you? (VAndike 0767.)

A nice present for the prospective bride can be made by covering a substantial hat box with cretonne. In it put a bundle of dusters, one of tea towels, one of dishcloths and one of different-sized chamois cloths. This practical gift will be greeted with delight by the future housekeeper.

You know we can't have everything in this world so when you find the water in Southern California hard, don't complain but get a package at once of "Blanco," which is a perfectly splendid water softener. There is no acid in "Blanco;" nor lye, lime, grit, grease or animal fats. A little is all that is necessary to prove that it saves soap. Do get a box now and prove its value.

Housewives, all, here is a splendid bit of news! On Monday only, F. Suie One, 510 N. Los Angeles St. (Chinatown) is having a big sale of genuine Chinese materials, all colors and odd patterns. There are eighteen yards to the bolt and the cloth sells ordinarily from $1.50 to $2 a yard, but the sale price will be $6.55 for the entire piece. Only one bolt to a customer, however—no more, no less!

In the sale there will be besides some lovely Chinese shirtings and golf suitings. There are eighteen yards to these bolts and the usual cost is 50 cents a yard, but Monday you have a bolt for $3.25! Don't miss this sale whatever you do!

It's just at this time of the year when the youngsters complain of being tired that you decide they have "spring fever." As a matter of fact, what his or her little body needs is building up; with plenty of vitamines secured by having them eat Maid O' Clover Butter and see that they "spread it on thick!" Maid O' Clover butter is what is termed an energy food. If only you could see the way it's made—from pure sweet cream obtained from fine herds of healthy cows, with extraordinary care—it would make you actually proud to think you are numbered among those who use it daily.

A dose of castor oil is splendid for the house plant. Apply at the root of the plant.

A longer drive before dinner—without any curtailment of the afternoon's pleasure, is made possible by ordering L. A. family brick ice cream on Sunday. How it does solve the dessert question and the grand thing about it is the hit you make with the whole family. This Sunday a perfectly corking combination of flavors have been combined. True vanilla, apricot fruit and malted grapenut. Sounds too delicious—doesn't it? Don't forget to order early, though, will you?

Iodine is useful for covering scratches on mahogany furniture.

When you stop to think it over, isn't it as simple as can be to keep well and happy? The two go hand in hand and cannot very well be separated, for if you are well the world is rosy and life is not so bad after all. You may make promises galore, but here is one which should not be lightly treated. Resolve to drink more water, but it must be "Arrowhead," however. "Arrowhead" is the purest mountain water brought here and bottled in its natural state—from Nature's springs in the far-distant San Bernardino Mountains, where no surface contamination can penetrate. It has a sweet taste, "like more," and you find you like it better every day you drink it. Fifty cents for a demijohn of five gallons is all its costs, delivered—the cooler and stand furnished free. That's right, phone HUmbolt 0300 right off and become a customer now.

All fruit should be carefully washed before eating.

All of baby's fine little handmade dresses may be sent to the Crown Laundry—even their flannels and coverlets which you have been disinclined to trust to anyone excepting yourself, may be sent to this unusually efficient laundry. You see all kinds of clothes, from the finest to the coarsest, may be tied up and sent to the Crown, because here they do take the utmost pains with everything sent them. If it is just as convenient, why not have the driver get the bundle of family washing the last part of the week? Cheaper rates are the inducement, and it's quite a saving.

Equal parts of lime water and flaxseed oil will take the fire out of a burn.

Remember the Reliable Curtain Cleaning Co., 1957 S. Vermont avenue, phone BEacon 1036, specialize in the cleaning of blankets, also the cleaning and tinting of lace curtains and fancy table linens. No ink marks are put on your linens.

A handful of salt in the last rinsing water will make the clothes dry more quickly while on the line.

The desire of the California Sandwich Shop from the moment it was first opened at 750 S. Grand was to give the best quality securable to their patrons. This made a splendid foundation on which to build as is evidenced by their second shop recently opened at 205 N. Broadway, with larger quarters and finest equipment. One of the locations is sure to be convenient, so drop in soon and prove your valuation of their distinctive, quiet, refined service.

When cooking eggs in the shell first prick a tiny hole in the large end of the shell with a needle to keep it from cracking.

"Hidden Safeguards" at Young's Market Company protect your foods. For in California especial care is needed, you see, to safeguard perishable things. Here then, they have a refrigeration system of their own design, so marvelous that it's used all over. Young's give positive assurance that foods reach you in perfect condition.

Serve sliced oranges, bananas and pecan nuts on lettuce with French dressing.

Experience has doubtlessly taught you that cool, sometimes cold nights follow warm days. Don't discard your old down quilt just because its covering is worn out, but have it renewed by the Western Feather and Down Works, 1207 W. Washington St. (BEacon 4263.) Their work is highly recommended and their charges reasonable.

When cooking eggs in the shell first prick a tiny hole in the large end of the shell with a needle to keep it from cracking.

It's somewhat of a lark to seek out Mora's Grill tucked away in the most interesting part of Los Angeles, namely 107 West Market street, just a square south of the postoffice. Their luncheons and dinners are so delightfully unusual and oh, so delicious.

Set soft, fruit-flavored gelatin in a bowl of cracked ice, beat until foamy, and serve with cold stirred custard.

Are the portals of your castle well guarded? Can the small but mighty ant gain access? The most powerful soldiers you may employ bear the name of "Calpro." Like sentinels are these Calpro earthen jars placed around the house—here and there in the yard and being permanent they are able to protect you year in and year out. Why not phone or write the Calpro Sales Company, 1842 W. Washington St., for full particulars regarding cost and such details. BEacon 1360 is the number.

Should you be unfortunate and lose a filling from your tooth, causing great pain, saturate a bit of cotton with oil of cloves and insert it in the cavity with a toothpick. It will deaden the pain until you can get to a dentist.

PRACTICAL RECIPES

Helps for Epicures and All Who Appreciate Good Cooking

[Note—This department is conducted for the benefit of readers of The Times in the hope that the information herein contained will help in effecting economy in the home. Advertising considerations have no weight in determining the choice of this matter and no free publicity is given any product because it happens to be the subject of paid advertising. In other words, The Times declines to join the rapidly lengthening procession of newspapers who prostitute their news columns for monetary gain by giving a boost of free space in return for advertising. The Times considers that the public is entitled to absolute integrity in the news and other reading matter appearing in its columns and will justify full confidence in this policy. Requests for recipes and information pertaining to the proper preparation and serving of foods will be answered in this column every Tuesday and Saturday. Address all requests to Chef A. L. Wyman, Laboratory Kitchen, 424 Arden avenue.

By Chef A. L. Wyman, M.C.A.

BOILED BATTER PUDDING

J. M. L., Los Angeles, wants a recipe for a batter pudding made by his mother sixty-five years ago and wants to know the best way to cook kippered salmon, codfish and whitefish, also asks where he can buy northern whitefish.

For the batter pudding beat the yolks of six eggs until light and beat into them three-quarters of a cupful of sifted flour sifted with one teaspoonful of baking powder and one-quarter of a teaspoonful of salt; beat smooth, fold in the stiffly beaten whites of six eggs, pour into a buttered and floured pudding mold, cover tight and boil in plenty of boiling water one and a half hours. Serve hot with a rich butter sauce and in cutting the pudding be sure that the spoon or knife is warm.

BATTER PUDDING SAUCE

Place in a double boiler one cupful of butter, three cupfuls of sugar and one cupful of fruit juice; stir and cook until smooth and serve hot.

KIPPERED FISH

Break in flakes half a pound of kippered codfish, salmon or whitefish. Melt two tablespoonfuls of butter in a sauce pan, add two tablespoonfuls of flour and work smooth; stir in two cupfuls of milk and stir and cook five minutes; add the yolk of one egg and stir and cook one minute, do not boil. Add the flakes, a few drops of lemon juice and a seasoning of paprika. Serve hot over squares of buttered toast. Sprinkle with chopped parsley. We do not know where you can buy the whitefish. The cafe owner will be able to give you this information. The chances are that he has it shipped in.

MAPLE NUT TAPIOCA

A. D., Los Angeles, sends her favorite recipe for maple nut tapioca and asks that we give it to our readers.

Place in a double boiler two cupfuls of hot milk, add to it one-third of a cupful of quick-cooking tapioca, two-thirds of a cupful of maple syrup and half a teaspoonful of salt; stir and cook fifteen minutes; add the well-beaten yolk of one egg, stir three minutes, cool, add one-third of a cupful of chopped walnut meats, fold in the stiffly beaten white of one egg and pour into a cold mold. Decorate with one-third of a cupful of walnut halves and serve cold with plain or whipped cream.

PIE CRUST

R. G. K., Santa Monica, asks for a recipe for pie crust, wants to know how to bake pies, asks if the crust should be baked first in making lemon pies and how to make mayonnaise.

In baking two-crust fruit-filled pies place the pie on the lower shelf of a moderate oven, bake ten minutes, reduce the heat, place the pie on the upper shelf of the oven and finish baking, about twenty-five minutes. The shell for lemon pies should be baked before filling is added. If a meringue is used, brown it in a slow oven.

To make good pie crust chop two-thirds of a cupful of good lard into two cupfuls of flour sifted with half a teaspoonful of salt; when well mixed add slowly, using a knife to mix with, one-third of a cupful of ice water; mix to a stiff dough, place on plate, cover and set in the ice box three or four hours before using.

MAYONNAISE

Place in a bowl that has been ribbed with a clove of garlic two thirds of a teaspoon of salt, a few grains of cayenne pepper and the yolk of one egg; beat until thick and creamy, add slowly half a teaspoon of lemon juice, beat smooth, add drop by drop one teaspoon of olive oil, continue to beat and add a little at a time two-thirds of a cup of olive oil and one and a half tablespoons of vinegar or lemon juice; beat until thick and smooth; beat in one tablespoon of boiling water and set in a cold place until used. The ingredients used in the mayonnaise should be placed in the ice box two hours before mixing.

GREEN TOMATO PICKLE

D. M., San Fernando, wants a recipe for a sliced green tomato pickle.

Cover four quarts of firm green tomatoes with a brine that will hold an egg. Let stand over night, drain, wash well in clear water, cut in slices, place in a kettle, add one quart of vinegar, half a cup of white mustard seed, four level tablespoons of ground black pepper, four tablespoons of ground ginger, two tablespoons of cayenne pepper, two tablespoons of cloves, three tablespoons of ground horseradish, and half of an onion sliced thin. Bring to a boil, reduce the heat and simmer until all of the ingredients are soft. Place in hot jars, seal and store in a dry, cool, dark place.

ORANGE CUSTARD

A. H., Los Angeles, asks for a recipe for an orange custard to be served cold.

Place the strained juice of four oranges in a saucepan, add half a cup of sugar and stir and cook until the sugar is dissolved, skim carefully, add the well-beaten yolks of six eggs, one tablespoon of cornstarch dissolved in two cups of scalded and cooled milk; return to the fire and stir and cook until thick; do not boil. Strain into custard cups, cool, dust the tops with grated chocolate and serve.

SPAGHETTI SAUCE

H. L. M., Los Angeles, requests a good recipe for spaghetti sauce.

Cover four tablespoons of dried mushrooms with one cup of boiling water and let stand one hour, drain, reserve the liquor and chop the mushrooms; heat four tablespoons of olive oil in a saucepan, add one finely chopped onion and two teaspoons of chopped parsley; stir and cook until the onion is clear, add the mushrooms, the mushroom liquor, four tablespoons of tomato conserve (Italian tomato paste,) two teaspoons of chopped parsley, one cup of beef stock and a seasoning of salt and pepper; simmer thirty minutes, mix with cooker spaghetti, sprinkle with Parmesan cheese and serve hot.

AVOCADO SALAD

T. E. L., Los Angeles, wants a recipe for a good avocado salad.

Peel and cut in dice three cups of firm avocado meat, place in a cold bowl and mix with two tablespoons of pineapple syrup, half a cup of strained orange juice and half a cup of chopped walnut meats; place on the ice for two hours to thoroughly chill. Mound on cold lettuce covered plates and cover with cream mayonnaise.

ITALIAN TEA CAKES

R. S., Los Angeles, writes that when she was in Italy she was served with a thin baked cookie or cake that was delicious, and she asks that we give the recipe.

Beat half a cup of butter to a cream and beat into it slowly half a cup of sifted granulated sugar; beat smooth, add one well-beaten egg yolk and two tablespoons of strained orange juice; mix well, add enough sifted flour to make a smooth firm dough, roll out thin, cut in fancy shapes and bake.

PURCHASING AGENTS FOR NEW CHARTER

ASSOCIATION HOLDS METHODS IN NEW DOCUMENT ARE MORE EFFICIENT

That the provisions in the new charter, which is Proposition No. 1 on next Tuesday's ballot, providing for the purchasing of supplies by the city government are superior to the present methods was the declaration of the Purchasing Agents' Association of Los Angeles in a communication received yesterday by the committee which is working for the adoption of the new charter. In approving the provisions of the new charter covering the purchases of supplies by the city, which now amount to millions of dollars each year, the Purchasing Agents' Association said:

"Said provisions are much superior to the purchasing provisions of the present charter and we believe the purchasing provisions of the new charter will be helpful in putting the city purchasing department upon a more businesslike basis."

CONTENDS WILL WAS NOT THAT OF FATHER

The purported will of Tom A. Rodman was executed by some one other than himself, according to a contest complaint filed yesterday by Mrs. Rose A. Smart of Fort Shaw, Mont., a daughter. The will names Arthur W. Rodman, a son, of Los Angeles, and William Arthur Frazier as sole beneficiaries. The estate is valued at not more than $5000.

It is "Mother"

who in the end is voted Queen o' the May. It is she who is responsible for all the goodies of the spread, including the "stacks" of sandwiches made royal by Gold Medal Mayonnaise.

This perfect mayonnaise is *real* home-made mayonnaise—the kind you have never before been able to buy—freshest eggs, the best of salad oil and seasoning. Mixed, as Rembrandt said he mixed his paints —with brains.

Best Foods

GOLD MEDAL Mayonnaise

More than a dressing —it's a Food

CHEF WYMAN'S Suggestions For TOMORROW'S MENU

Breakfast
Fresh Strawberries
Eggs Myown
Toasted Muffins Marmalade
Milk Coffee

Dinner
Oyster Cocktail
Celery
Chicken Pot Pie
Asparagus on Toast.
Baked Potatoes
Lettuce, Thousand Island Dressing
Ice Cream Fig Nut Sauce
Orange Wafers
Milk Coffee

Supper
Cheese Walnut Salad
Watercress Sandwiches
Fudge Cake
Cider Cup

EGGS MYOWN

Cut two, two and a half-inch slices of toast for each person to be served, butter and keep hot. For six servings melt four tablespoonfuls of butter in a saucepan, stir in three tablespoonfuls of flour, stir until smooth, do not brown, and beat in two cupfuls of milk and beat and cook until smooth, about ten minutes; beat the yolks of three eggs with two tablespoonfuls of the hot sauce and add to the sauce, stir and cook one minute, do not boil; add four tablespoonfuls of minced boiled ham and one tablespoonful of butter broken in small pieces. Place two poached eggs on two pieces of toast for each serving, pour over the sauce, dust with paprika and finely chopped parsley and serve.

THOUSAND ISLAND DRESSING

Mix in a cold bowl rubbed with a clove of crushed garlic six tablespoonfuls of mayonnaise, three tablespoonfuls of tomato catsup, three tablespoonfuls of whipped cream, one tablespoonful of very finely chopped white celery, one tablespoonful of chopped pimiento and one tablespoonful of chopped green pepper.

FIG NUT SAUCE

Place in a saucepan two cupfuls of sugar and one and a half cupfuls of water, bring to a boil, skim and cook slowly, stirring often, until clear; add half a pound of finely chopped figs and one tablespoonful of grated orange rind; cook until the figs are soft; cool and stir in half a pound of broken walnut meats.

CHEESE WALNUT SALAD

Cream two tablespoonfuls of butter, add two Neuchatel cheeses and work to a smooth paste, add a seasoning of salt and paprika, divide into even pieces the size of a walnut, roll round, press two halves of walnuts on each piece, lay on shredded lettuce covered plates, set in the ice box and just before serving cover with French dressing. Serve with toasted French bread.

FUDGE CAKE

Place in a double boiler half a cupful of grated chocolate, melt and add two tablespoonfuls of granulated sugar and one tablespoonful of butter. Sift one cupful of sifted flour with one cupful of sugar and two teaspoonfuls of baking powder, mix to a smooth batter with one well-beaten egg and one scant cupful of milk; beat well, add the chocolate mixture and beat in one teaspoonful of vanilla; pour into a buttered and floured square cake tin and bake in a moderate oven. Cool, cover with fudge cake frosting and cut in squares for serving.

FUDGE CAKE FROSTING

Place in a saucepan two squares of grated chocolate, one and three-quarters cupfuls of sugar, three-quarters of a cupful of milk and one tablespoonful of butter; cook until it will form a soft ball when a little is dropped in cold water; remove from the fire, add one teaspoonful of vanilla and beat until cool enough to spread.

HELD FOR BURGLAR QUIZ

A young man calling himself Joseph Luce was being held yesterday by Hollywood police following his arrest Thursday night after he was asserted to have taken clothing from an automobile parked on Hollywood Boulevard. Several pawn tickets were found in the pockets of the suspect and he was booked by Detectives Haek and Kearin on a charge of suspicion of burglary, pending an investigation.

The Toast Family—Cinnamon, Plain, Cheese—are marvelously improved by the delightful flavor and richness of

Nucoa

The Wholesome Spread for Bread

It melts into the crispest of slices.

YOUNG'S MARKET CO. INC.

Fish—

fresh with the ocean tang!

These May days, when appetites crave a change—eat fish from Young's. Always fresh, firm, choice. Specials now—

Sacramento River Shad.....lb. 12½c
Barracuda—fresh local catch, piece, lb. 14c
sliced .....lb. 16c

Young's Quality Meats

Milk Lamb { Legs .....lb. 30c / Shoulder .....lb. 16c
Veal { Shoulder .....lb. 17½c / Stew .....lb. 15c
Pork { Roast—Loin and Rib.....lb. 25c / Shoulder .....lb. 14c
Hams { Young's Best—whole or half .....lb. 26c
Bacon { Fancy Eastern—whole or half .....lb. 25c

638 S. Bdwy. *Specials* 216 S. Spring

New Potatoes.....3 lbs. for 25c
Peas, Fancy Fresh Telephone .....2 lbs. for 25c
Sugar Corn—Webb's Main— Doz., $2.10; 2 cans..... 35c
Acme Kippered Snacks 4 cans . 25c

All Delicacy Departments

Butter, strictly fresh creamery....lb. 39c
Tillamook Cheese .....lb. 30c

At 216 South Spring Only

Aluminum Ware Sale

Paneled coffee percol. and stew and preserving kettles, 4, 6 and 8 qt., ea. 98c

Home Gardens and Fruit Trees

As well as the professional side of agriculture, are covered by the TIMES FARM AND TRACTOR MAGAZINE. It is doubly interesting because written exclusively for local conditions.

Burr's Milk

Youth—the most sought-after element in life—is best retained and best regained by a plentiful use of good Fresh Milk like Burr's.

It comes to you in sterilized, full-measure bottles, fresh and sweet, good whole rich milk that takes you back to stories of days on the farm.

Know the treat of pure, Fresh Milk—just telephone your order and service will start at once.

Burr Creamery, 798 Towne Ave.
Telephone TRinity 4711

When you're hot try a glass of cool Burr's Buttermilk— it'll be a treat.

the Bear says "Burr's"

Trade Mark

Catholic Church to be Dedicated Sunday Morning

Invitations to all members of the parish were extended yesterday by Rev. Michael O'Halloran, pastor, to attend the services to be conducted at 10:30 o'clock tomorrow morning by the Rt. Rev. Bishop John J. Cantwell to dedicate the new Church of the Precious Blood at Coronado and Third streets.

Following the services, a mission to be conducted at the church for a week will be opened by Rev. Father Seymour of the Remeptionist Order of Whittier. Father O'Halloran is assisted at the church by Rev. Thomas Matthews.

Appointment of Father O'Halloran as first pastor of the church was made last August. Services were conducted at the home of Mrs. Charles Murray, 656 South Carondelet street, until the completion more than four months ago of the church.

It was stated last night by Father O'Halloran that plans are to be made for the construction of a larger church for the parish on another site that has been selected. The building of the church will not be started until present restrictions on the property have been removed.

CLOTH IS STOLEN

S. M. Cooper, a clothier at 1828 South Main street, reported yesterday the loss to burglars of $1418 in bolts of cloth. The buglars entered through a rear window and presumably removed the goods in a truck.

NG'S CO. INC.

the ocean tang!
May days, when appe
ve a change—eat fish
oung's. Always fresh,
oice. Specials now—

had.....lb.	12½c
catch, piece, lb.	14c
.....lb.	16c

lity Meats

.....lb.	30c
.....lb.	16c
.....lb.	17½c
.....lb.	15c
nd Rib.....lb.	25c
.....lb.	14c
t—whole or .....lb.	26c
rn—whole or .....lb.	25c
ials 216 S. Spring .....3 lbs. for	25c
Telephone .....2 lbs. for	25c
Main—	35c
	25c
cks 4 cans	25c

Departments

creamery....lb.	39c
e .....lb.	30c

Spring Only
Ware Sale
nd stew and
and 8 qt., ea. 98c

and Fruit Trees

ide of agriculture, are cov-
ND TRACTOR MAGAZINE
use written exclusively for

DBURG OIL OS TO STOCK

ation Increased to $2,000,000

y Gets Control of Piper Holdings

ment of Other Fields Also Planned

to increase its capital from $350,000 to $2,000,000, rporating for all of the ad- stock within its own or- the Sandburg Petro- Company of California yes- announced that it has ob- controlling interest in the holdings in the Kern district, and will keep up- a dozen strings of tools there during the coming

is one of the most that has been made in s by any California since it provides for the development of the Piper long regarded as a po- field and recently ac- widespread attention be- rich oil sand which Mr. covered at about 1100 feet. understood that he holds 160 acres in that district. seventeen miles north of Kern River field.

LEASE ACTIVITY

most weeks many of the companies, such as Stand- and Associated have ive in securing leases in adjacent to the Piper The Associated has a running within six miles property, and it is reported lease will be extended to interest for the purpose of such oil as may be pro- duced.

additional working cap- Sandburg companies will development campaign extend into four States, to a statement from dburg, president of the The Sandburg Petro- Company of California has per cent of the Sand- Colorado, and in doing so thousands of acres of the Wellington and Fort Districts of Northeastern the San Juan Basin of Western New Mexico, con- prospective oil land in the Sandburg leases at and Bakersfield.

WELLS DRILLING

Company now has four wells just east of Farmington, of them being about to bring in, according to report. It has the Moreland Rosecrans sidetracking at feet, because of a fish- left in about seventy feet and, according to company No. Steele No. 7, on an lease, is about ready to

Piper No. 1, which Mr. Pi- and, but which will be con- by the Sandburg company new arrangement, is now oil string and is expected into production within a days at the outside. drilling organization has al- drilled the Piper No. 2, in district, to a depth of

being holds approximately acre in the Rosecrans dis- where the Union Oil Com- two wells apparently ready to bring in. A seven- test in that area, formerly by Mr. Sandburg, is under the Superior Oil Company, sold to Mr. Sandburg, who on the terms of the lease to drilling of not less than feet by the Superior, on basis of 40 per cent of the production to the Sandburg Oil Company. Superior is drilling the Moreland No. 1 well.

ES AID DRIVE F BUSINESS GIRLS

AND COLLIER SPEAK ETING OF WORKERS FOR $50,000 FUND

Judges Collier and were among speakers at of 200 workers in the girls' drive for $50,000 at headquarters at the

were mapped out for a to be extended into next reports of the workers in- continued interest in the being done by the club for do not earn the mini-

club is also being given campaign for funds to home for the girls' club, initiated by Miss Orfa Jean president of the Business Professional Women's Club, assistance.

day for the benefit of the drive was held yester- 1263 West Sixtieth street, the auspices of the Parent- Association of John Muir High School. Arrangements in charge of Mrs. Charles and Mrs. L. I. Jecker, of the P.-T.A.

G DATES GIVEN MOUNTAIN CAMPS

NOUNCEMENT MADE BY CITY RECREATION COMMISSION

The Recreation Commission yesterday the outing campers who plan to vacation in the city camps.

Camp, near Lake Arrow- the San Bernardino Moun- to be open June 9. With of the two weeks 7 to 19, when the West- will be in camp, fam- will be taken from every two weeks.

Radford, also in the San Mountains near Big will open June 16. week outings will be there with the excep- two weeks between and July 13, when the will be in the camp.

in the High Sierras will be open June of six and three will be conducted up 13. Accommodations doubled at this camp. for reservations for three camps will be re- the commission after the day month.

STORE CHARGES SALE FAKE

Father is Arrested; Daughter Later Held as Check for Piano Was Made Out to Her

H. C. Cash did not buy a piano for the music he got out of it, according to a complaint issued yesterday from the District Attorney's office, charging him with obtaining money under false pretenses. Instead, according to the complaint, he played the instrument as a cash register and it paid him back to the tune of $230.

The story, as given to Dep. Dist.-Atty. McKay, is that Cash bought a piano from a local music house, making one payment down. Then, it is charged, he sold it to Mrs. Georgia Encinas, 116 North State street, for $230. It is charged that Cash's daughter, Mrs. Mildred Mitchell, was present during the transaction, at which time Cash is said to have used the name of Charles Curtis.

The check was made out in favor of Mrs. Mitchell, who accompanied Mrs. Encinas to the bank to get the cash, it is charged. Accordingly, Mrs. Mitchell also was accused of obtaining money under false pretenses. She was arrested and lodged in the County Jail by Harry Raymond, chief of detectives, and Fred Lacey, an investigator of the District Attorney's office.

The transaction as to the sale of the piano to Mrs. Encinas took place on December 18, 1923. Later, the music company called at her house and carted the piano away and she complained to the District Attorney's office.

Cash is at large and constables yesterday conducted a search for him. It was understood that when he hears that his daughter is in jail he will give himself up to the authorities. Mrs. Mitchell was arraigned before Justice Russill on a charge of obtaining money under false pretense. She was held under $1000 bail and her preliminary hearing set for Wednesday.

INJURED ACTRESS IS MUM

Refuses to be Quizzed; Man She Mentioned Tells of Her Kicking Out Auto Glass; Denies Attack

Miss Betty Noble of 2371½ North Reno street, who mentioned the name of Samuel J. Mustain of 1775 North Highland avenue in a story she told at Receiving Hospital early yesterday to explain cuts on her ankle, declined yesterday to go to the District Attorney's office when asked to do so by Detective Lieutenants Hickey and Ziegler. She said she would first talk with her lawyer.

Mustain, seen by the detectives, told them he had taken Miss Noble to supper and then home Thursday night. In a dispute that arose, he said, she had kicked out the window of his automobile. He denied any attempt to attack her and said he had taken her into her home and turned her over to her mother. He said his chauffeur, Robert J. Route, would corroborate his story. No arrest was made.

Miss Noble is said to be a motion-picture actress with a part in "The Gold Diggers," a recent production. Mustain is a bond broker.

BALDWIN CASE ADJOURNED

Maj. Moore's $50,000 Suit Against Rich Woman to Continue Wednesday; Plaintiff Testifies

The trial of Maj. Edwin H. Moore's suit for $50,000 against Mrs. Anita M. Baldwin, daughter of the late E. J. "Lucky" Baldwin, was adjourned by Judge Hewitt of the Superior Court yesterday until Wednesday.

Maj. Moore spent the major part of the day on the witness stand. On direct examination by his attorney, Harry I. Stafford, he again told of the services he had rendered Mrs. Baldwin as general manager of her properties but failed to go into a discussion of personal services which he previously stated he had rendered her two children, Baldwin M. Baldwin and Mrs. Dexter M. Winter.

Maj. Moore was cross-examined at length by Norman Sterry, attorney for Mrs. Baldwin, and admitted that when he accepted the position as general manager he did so with the understanding that he was to handle all of his employer's affairs with the exception of those of a personal nature or those relating to the management of her household.

Thomas Pearce, former manager of the Pallac Hotel at Lake Tahoe, was the last witness of the day. He appeared in behalf of Maj. Moore and testified that Mrs. Baldwin had informed him that if the plaintiff was able to negotiate the partition of the Cinego Rancho, owned jointly by Mrs. Baldwin and her sister, she would

NEGATIVE PEACE DECRIED

Maj.-Gen. O'Ryan States, in Visit Here, All People Must Act Positively for League

(Illustration on Picture Page)

"The American people can end war in our time if they get on the job. About all that we may expect from statesmen and diplomats is that they shall avoid or postpone war; it is too much to hope that they can make war impossible. War cannot be successfully abolished except through a complete mobilization of all peace powers for peace purposes."

Maj.-Gen. John F. O'Ryan, commander of the Twenty-seventh Division in France, advocating alternately the League of Nations and reduction of taxes, arrived in Los Angeles yesterday afternoon for a few days' visit during which he will make several public appearances.

Gen. O'Ryan's idea of a League of Nations is no mere agreement to desist from fighting. In order to work, he says, such a league must do things; it must not be content to pass judgment as to what must not be done.

"Individually or socially," he said, "nothing was ever accomplished in this world through mere negation. The alternative to war is not wariessness; it is positive, organized and continuous action for the maintenance of peace."

Gen. O'Ryan, who is at present chairman of the Citizens' National Committee in favor of the Mellon tax reduction plan, was met at the Santa Fe station by a delegation from the Chamber of Commerce and the Association of the Army of the United States, headed by Maj. H. J. Suydam. Among those who greeted him at the station were Maj. Rupert Hughes, the author; Col. Andrew J. Cook, Jr.; Col. E. W. Clark, Col. Walter F. Story, Maj. H. H. Cotton, Frank Wiggins and W. C. Shelton, president of the local League of Nations Nonpartisan Association.

CHAMBER IS SOLIDLY FOR FLOOD ISSUE

Proposed Bonds Backed Unanimously at Meeting at Harbor

Unanimous indorsement of the flood control and water conservation bond issue of $35,300,000 for Los Angeles county was given yesterday by the San Pedro Chamber of Commerce and affiliated organizations.

"We deem it a privilege to indorse this worthy movement and pledge the support and co-operation of the civic interests of the harbor district," declared the resolution as drafted by President E. P. Ingmire and Secretary R. H. Beaton of the chamber.

The fact that Los Angeles Harbor is as vitally affected by flood control and conservation as any other portion of the county accounted for the indorsement of that organization, declared Mr. Ingmire.

"One of the great dangers from flood is silting up channels in the harbor," he added. "That menace, small as it might be compared with the general hazard which faces the entire county, played no small part in the decision to back this very necessary measure to the whole of our ability. The membership and directors of the harbor organization realized as well that the only method by which water could be conserved and flood prevented was the construction of dams and reservoirs in the mountains. There, in the watersheds, is the place to control and hold this precipitation. We felt the measure was one which will accomplish a great benefit throughout the entire county and that the county, as a whole, should support it."

CITE TRADE IN PLEA FOR PORT BONDS

World Trader Members Urge Passage as Spur to Foreign Business

Safeguarding foreign trade which concerns deeply the future of Los Angeles depends in a large measure on the passage of the $400,000 bond issue to provide fire protection at the harbor, according to leading members of the World Traders in Los Angeles. C. S. Beesmyer, president of the World Traders, and also secretary-treasurer of the Gilmore Oil Company, and J. C. Darby, director of the World Traders and export manager of Bishop & Co., yesterday added their indorsements to the bond issue, which will be Proposition No. 6 on the ballot at next Tuesday's election.

"Our harbor is the open door of Los Angeles through which world trade is already beginning to pour," Mr. Beesmyer said. "For four years we have been bending our efforts toward developing foreign commerce and the hope of the future of Los Angeles is interwoven in the development of its foreign trade. It is imperative to pass this bond issue. Anyone familiar with conditions at the harbor and its lack of fire-fighting facilities can realize that a large fire there would be a terrible disaster. Foreign commerce might be tied up, and the general program of world trade given a terrible setback through one fire."

TO LECTURE ON STARS

An illustrated lecture on the "Starry Wonders of the Heavens," during which the recent eclipse will be discussed, will be given at 3 p.m. Sunday at the Southwest Museum by Dr. George R. Lockwood. A "skyland tour" will be conducted by Dr. Lockwood Monday evening on Museum Hill, weather permitting.

FIRST THIEVES, THEN OFFICERS

Restaurant Man Loses Wine and Faces Trial

Plunderers' Noise in Cellar Attracts Police

Court Gives Him Two Days to Find Permit

Chris Kauraupahis, a restaurant owner, is trying to figure out today how it happens that he is facing a charge of violating the dry laws when his only offense, according to his version of the affair, was to be robbed by highjackers of five gallons of old wine.

This study into the finer points of the law was begun by Kauraupahis early Thursday morning. At that time four highjackers in a flivver drove up to his home and began an investigation into the contents of his cellar.

They found their prize in the five demijohns of wine which they promptly loaded into the car. They also found five fifty-gallon barrels of wine stored in another part of the cellar.

NOISE AROUSES POLICE

The barrels proved rather difficult and stubborn. By dint of much hauling and pulling, however, the quartet succeeded in rolling one of the barrels to the car. Their vigorous efforts it seems, had been attended with too much noise.

A pair of light-sleeping members of the police reserves living in the neighborhood came racing to the alley in which the car was standing and the highjackers hopped into their machines and drove away.

OWNER ARRESTED

The officers took a good look at the barrel and then also decided to investigate in the cellar. They found the four other barrels and placed the bewildered restaurant owner under arrest.

Yesterday afternoon Kauraupahis was arraigned before Police Judge Sheldon on a charge of possession of liquor. He answered that he had a permit to keep the liquor but when requested by the court to produce the permit he was unable to do so. Justice Sheldon thereupon placed him under $500 bail and gave him two days to find the permit. If by the end of that time the restaurant proprietor is unable to locate the permit he will be forced to "take his medicine," the court stated.

HEARST REPAID FOR HIS WORK

(Continued from First Page)

Los Angeles Daily Journal but that in the case of the gas "grab" ordinances the words "Daily Journal" had been scratched out by pen and the word "Examiner" written in.

Assistant City Attorney Whitehead answered Councilman Musher and admitted that the five days' legal publication of the gas "grab" ordinances required before election day next Tuesday could have been obtained by following the usual course and advertising the ordinances in the Daily Journal, but said that he (Whitehead) had changed the advertising requirement in favor of the Examiner. Whitehead said:

"By advertising in the Examiner, instead of the Daily Journal, which has no Sunday issue, we still gave ourselves one day in which to correct possible errors in the first advertisement—typographical errors. We all know that they happen and not infrequently."

Councilman Musher declared that the ordinances are on next Tuesday's ballot illegally. "Alleged ordinances," he calls them.

"They are illegal," he said, "because, adopting your own view, the charter provides that questions contained in 15 per cent petitions must be submitted to the people immediately. I said immediately.

"The petitions on which these ordinances were based were filed with you by the City Clerk on April 7. The ordinances embodying them were not brought in here until April 29, a gap of twenty-two days. Election day is May 6.

"You are within the forty days, but you have only given the people six days in which to do their thinking. You have denied the people an opportunity which the charter prescribes that they shall have. I repeat now what I have contended from the first that these ordinances should be repealed and that a special election is unnecessary. Monday is your last day, your last chance to repeal them."

PLAYGROUND SITES TO BE PURCHASED

City Will Add Four in Various Sections; More Bathing Pool Rooms

Purchase of four new playground sites in various parts of the city has been authorized by the City Playground Commission, it was announced yesterday.

The sites are located at Fourth and Evergreen streets, Sixty-fourth street and Hoover avenue, Jefferson at Cimarron street, and Glassell avenue and Verdugo Road. According to the commission, work on these playgrouds will begin immediately after deeds are recorded as funds already have been procured from the recent bond issue.

The commission also announced that thirty-five vacation school playgrounds will be open during the summer in addition to regular centers now being operated throughout the city.

Authorization was further given by the commission for the erection of an addition to the dressing-rooms at the Exposition Park swimming pools. When completed, accommodations will be provided at the park for 186 rooms, double the capacity of the former quarters.

APPOINTED LIEUTENANT

VISALIA, May 2.—J. J. Phillips of Visalia has been named first lieutenant for Company M, One Hundred and Eighty-fourth Infantry, California National Guard, according to Capt. Guy V. Buckman of the new organization. The name

Diet and Health

By Lulu Hunt Peters, M.D.

ANSWERS TO CORRESPONDENTS

"Dear Dr. Lulu:

"My advice is to hunt Peters' gate; it stands wide open and she has delivered hundreds from bondage.

"The above is inspired by my experiences in following your instructions on reducing. As soon as I got started, I made my sacred vow and kept it, with the result that I came down from 179 to 170 within a few days. I am now down to 160 pounds in three weeks' time. I have gained ambition and have lost that dragged-out feeling I have had for two years. Words cannot express my gratitude to you. Thank you for ever and ever—[Mrs. N. R."

I believe I have not written quite enough on the mental effect of reducing. It is truly remarkable, the difference in ambition and pep that one will experience. I know from several personal experiences exactly how Mrs. N. R. felt. I look better in the face when I am ten or fifteen pounds overweight, so sometimes, after accumulating this amount, I feel that I won't reduce again, but I am always forced to finally through the knowledge that I am not getting my work done so effectively.

I could write a great deal on this subject, but just now I haven't the ambition—I have not yet gotten rid of all the excess I accumulated last summer! I have to finish myself off now, though, in three weeks' time, for then I stage a return lecture engagement before an audience to which I confessed having gained fifteen pounds but declared I was going to lose it. I don't dare to stand before them the second time with any excess physical baggage.

Mrs. G.—Moles are usually congenital; that is, one is born with them. No one knows what is the cause of them.

You should not try to remove them yourself. Skin specialists do remove them safely by electrolysis or radium or freezing with liquid air, etc. A mole in a position to be irritated, especially the very dark moles, should be removed, because of the possibility of their going on to cancer.

I would not pull the hairs out, if I were you, because they come in stronger, and the pulling might irritate the mole. Cut the hairs off closely.

"Dear Doctor:—May I have your pamphlet on gaining? Washington Irving must have had a prophetic vision of me when he described Ichabod Crane as 'the genius of famine descending the earth.' Ye gods, I'm thinner 'n than! Help, please! I love to read your articles. You see I'm trying to sneak on a few pounds by the old advice, 'laugh and grow fat,' and not the least good in your articles by any means, is their delicious humor. Long life to you, and joy!—[W. W."

As you enclosed the s. a. s. e. and four cents in stamps, and as your letter was received sometime ago, by this time you ought to be at least pleasingly plump.

I do try to sneak a little fun into my column now and then, because more people will read it when it is thus diluted; and the more who read it, the more my object of teaching health habits and thus preventing disease, will be accomplished. You will notice that a lot of my "delicious humor" is contributed by my followers—that is why I'm running your letter. After a period, the readers forget that it was the followers, and I get the credit for it. Well, everything helps. beaucoup des remercíments.

Mr. G.—For bad cases of bunion operation gives the only relief for the deformity. Bunion plasters will relieve the pain by relieving the pressure.

(Monday—Milk—Again!)

My dear Followers:

When sending for material which we offer you, please remember to inclose a stamped envelope bearing your full name and address. The pamphlet on reducing and gaining is the only one for which you must inclose 4 cents in stamps extra. Address your letters to me in care of this paper. Make them as brief as possible, not over 200 words, and type or write them legibly with ink. Please sign your name as evidence of good faith—we will not use it in any way. Remember it is impossible for me to diagnose for you or to answer you personally. I appreciate very much the beautiful letters you send me and regret it is impossible to give you individual advice. The questions you ask will be answered in the column as soon as possible, if they are of general interest. Don't forget the s.a.s.e. if you expect me to send you the information I have offered.

[Copyright, 1924, George Matthew Adams]

SIGNAL HILL HAS WOMAN FOR MAYOR

Mrs. Jessie Elwin Nelson is First Chief Executive of New City

Another woman mayor has come into being. She is Mrs. Jessie Edwin Nelson and is the first Mayor of Signal Hill. She was elected to that honor at an organization meeting of the trustees at the Civic League clubhouse. Mayor Nelson has been a resident of the Signal Hill district for twenty years.

The Hinshaw residence at Temple and Catalina streets was designated by the trustees as a temporary City Hall, and James Bowker, Los Angeles attorney, was chosen City Attorney.

The assessed valuation of the district comprising the new city is $34,287,310, and the district has been paying $137,149.24 annually for county road and library taxes. A demand authorized by the newly organized city fathers will ask the county board to turn over to the city the unexpended half of the tax money for the current year.

George H. Cooper was named City Clerk and his salary fixed at $200 a month. Anna L. Goodyear, named City Treasurer, will be paid $50 a month.

Damages Given Woman Injured in Auto Mishap

Eleanor C. Kilgore, principal of the Kilgore School of Dramatic Art of Philadelphia, was awarded $7815 damages by a jury in Judge Fleming's court yesterday for injuries Miss Kilgore asserted she received when an automobile in which she was riding overturned following a collision with another machine.

The verdict was returned against E. B. Brown, operator of Brown's Auto Tours and Taxi Service, and R. L. Armstrong, who was said to have been the driver of the car in which Miss Kilgore was riding. According to Miss Kilgore, the accident occurred July 27, 1923, at the intersection of Mountain avenue and Huntington Drive, near Monrovia. The car in which Miss Kilgore was a passenger, according to the testimony, collided with one operated by R. A. Wickersham.

Wickersham, who was named a co-defendant in Miss Kilgore's complaint, was absolved by the jury and was granted $1000 damages against Brown and Armstrong on his cross-complaint.

A Cool Customer

Motorist (who has crashed into milliner's window): My wife wishes to buy that hat there in the corner.—[Boston Transcript.

BREAKS TRIP RECORD, GREETED BY POLICE

Said to have broken all records in piloting an auto from Los Angeles to Minneapolis, making the trip in ten days, Howard Scott will soon return here. He is not coming to threaten the laurels of Ralph De Palma and other demons of the race track. His trip here will be in the custody of Deputy Constable Weir. When he arrives the authorities will not question him so fully on how he made the record run, but why he did it in a car he is said to have rented from the Lail's Auto Livery. Deputy Weir left last night for Minneapolis. When Scott arrived in the Twin City a warrant for his arrest was waiting for him, according to officers.

DIVORCE UNWELCOME, BUT WOMAN WINS IT

Mrs. Bertha Struskhoff didn't really want a divorce. She merely sued because her husband wanted her to when he said he wouldn't give her another cent if she didn't, she told Judge Summerfield yesterday, when her suit came up for hearing. When she testified that he struck her and deserted her, however, the court granted an interlocutory decree and custody of the children.

Wilso is made in a strictly modern and up-to-date factory.

Van de Kamp's Holland Dutch BAKERS LOS ANGELES

Everybody Listen-in

FOR TONIGHT—A sweet symphony of flavors—Creme—Caramel—Chocolate and peanuts. Broadcast from every candy counter. Look and listen for WHY MABLE.

BISHOP'S

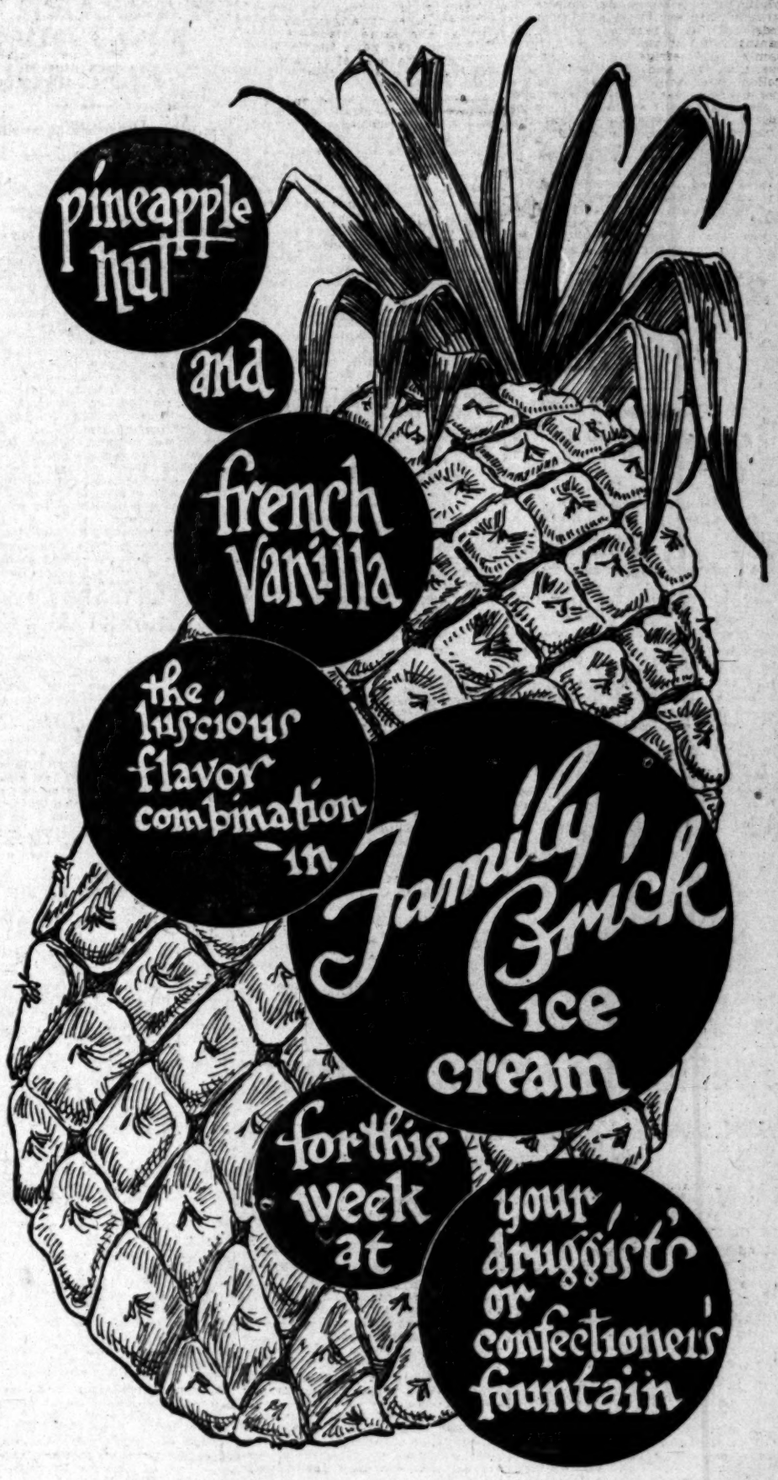

Only the very best of raw material enters into the manufacture of Wilso.

NEWS OF SOUTHERN COUNTIES

COOLIDGE RALLY AT LONG BEACH

Women Are for President, Says Mrs. Porter

Johnson's Tirades Ignoble, Says Prof. Hyde

Republican Administration is Given Indorsement

By a "Times" Staff Correspondent

LONG BEACH, May 2.—A crowd which filled the Municipal Auditorium tonight heard Mrs. Florence Collins Porter, W. E. Evans and A. L. Rowland, Coolidge delegation candidates, and Prof. James M. Hyde of Stanford University, indorse and recommend the policies on which President Coolidge has based his administration and his candidacy to succeed himself. The meeting was conducted under the direction of the Long Beach Coolidge-for-President Club and was arranged by Galen H. Welch, chairman of the Ninth Congressional District Republican Committee.

Mrs. Porter emphasized the part which has been taken by the women of Southern California in behalf of the candidacy of President Coolidge. She declared that Mrs. Addie Garwood Estes, president of the Northern California chapter of the W.C.T.U. and a Coolidge candidate, has informed her that the women of the northern section of the State will support President Coolidge by a 3-to-1 vote. Women have united behind the Chief Executive because he has pledged himself to the support of issues for which women have worked for many years, she said.

Prof. Hyde, who has been active in the interests of the President, said in part:

"The issue that is to be decided at the polls on May 6, so far as Republicans are concerned, is not whether Calvin Coolidge or Hiram W. Johnson is to be the candidate of the Republican party. The rest of the country has decided that matter already, and nothing that California can do can in any way make it likely that Johnson will ever be a Republican nominee for the exalted office of President of the United States.

"There are two matters of real importance, however, which the election will decide.

"If the people of California elect the Coolidge delegation they will give their indorsement to the man who is to be the candidate of their party for President, and will assure him that they will be behind him, giving him their loyal moral support in carrying out the difficult tasks which lie before him. If, on the other hand, the people of California elect a Johnson delegation to the Republican convention they will thereby indorse and become sponsors for all of the slanderous attacks which Johnson has so far made upon the President, and which following his long established habit he will henceforth make against the President. It is inconceivable that the people of California will stigmatize themselves in the eyes of the nation by following such an ignoble course."

RECOUNT AT INGLEWOOD UNAVAILING

All Candidates Get More Votes But Result is Not Changed

[LOCAL CORRESPONDENCE]

INGLEWOOD, May 2.—After a session that lasted from last night well into the morning hours, the recount asked by George H. Matthews of the vote cast at the municipal election of April 24, last, was completed by the Board of City Trustees. Mr. Matthews, who had only one vote less than Mayor S. H. Spafford for Trustee in the original official count, charged irregularities in the count and the recount was ordered but the result was not changed. The recount, however, showed gains for all candidates for Trustee. Mayor Spafford gained twelve votes, Trustee John J. Glasgow gained thirty-seven, Matthews three and George E. Longan gained thirty.

The completed figures of the recount show eighty-two ballots more than the first canvass, that many having been thrown out for one reason or another in the first count. The result of the recount will mean that there will be no change in the men elected to the Council, the Mayor and Mr. Glasgow having been re-elected.

Official figures issued by City Clerk Otto H. Duelke today, giving original figures first and recount second, are as follows: Glasgow, 556—593; Spafford, 537—549; Matthews, 536—539; Longan, 411—441.

INELIGIBLE ATTORNEY QUITS

B. A. Brown, Named by Long Beach City Council to Fill Vacancy, Resigns

By a "Times" Staff Correspondent

LONG BEACH, May 2.—Burr A. Brown, appointed last January by the City Council to fill the unexpired term of the late George L. Hoodenpyl, City Attorney, resigned from office this morning, following a decision of the State Supreme Court that declared Brown ineligible to serve as City Attorney.

Bruce Mason, former Assistant City Attorney under the Hoodenpyl regime, will be named to succeed Brown as City Attorney and will act in that capacity until July 1, when the new City Attorney, to be elected at the municipal election here on May 13, will take office. E. C. Campbell and Leroy Thomas, local attorneys, are the candidates.

The decision of the Supreme Court came as a result of an action brought by L. F. Felts to have Brown's name removed from the ballot for the forthcoming election. It was contended that Brown could not fulfill the requirements of the city charter, which provide that the City Attorney "must be qualified to practice in all of the courts of California and must have been so qualified for at least five years next preceding the day of his election."

Brown was not admitted to practice law in California until April 25, 1921, it was asserted. The court ordered the Council to remove Brown's name from the ballot.

Second Honeymoons - - - - - - - - - - - - - - - - - - *By BRIGGS*

THIEVES ROAM IN PASADENA

Three "Safe Invasions," Six Burglaries and Attempted Hold-up Reported; $500 Taken from Store

By a "Times" Staff Correspondent

PASADENA, May 2.—Safe crackers, burglars and hold-up men were active in Pasadena during the early morning today. Three safe robberies, six burglaries and an attempted hold-up were reported to police.

The largest haul was obtained from the H. C. Hotaling Clothing Store, 52 East Colorado street, where the company safe was blown open and $500 stolen. The robbers knocked the combination dial from the safe and broke the locking device, the police said. Entrance was gained through a trap door in the roof. Checks for $293 were left in the safe.

The safes in the Pasadena Public Market, 25 North Fair Oaks avenue, and the Piggly-Wiggly store, 21 North Fair Oaks avenue, were broken into, but nothing was taken.

Belief that the "barefoot burglar" was working again in the residential district was expressed by the police when a number of burglar reports were filed at the station.

M. Hudson, 730 Magnolia avenue, reported to the police that a man jumped out of some bushes on South Marengo avenue at a late hour and chased him for more than two blocks.

Flapper Bandit Says She Wants Term in Prison

[BY A. P. NIGHT WIRE]

BAKERSFIELD, May 2.—Eleanor Walling, bobbed-haired girl, 19 years of age, who has confessed connection with the bank robbery at Taft when two masked men relieved employees of $5700, has issued a statement to the press today bearing her own name. Prefacing her statement with this quotation from the Proverbs: "The treasures of the wicked profit nothing," she declared that she would refuse probation should it be offered her, as it was her intention to "do a stretch in prison." In her statement she reiterated the old dictum that it does not pay to go against the law.

Yesterday Miss Walling revealed to the authorities where $2832, her share of the stolen money, had been concealed after the robbery.

After completing her "stretch" in prison, the girl said that she intended to continue her study of the violin and to go "straight."

NURSERY SITE BOUGHT

[LOCAL CORRESPONDENCE]

LANKERSHIM, May 2.—The corner of First street and Lankershim Boulevard is to be the location of a new nursery to be established here by F. A. Heinz of Hollywood, who has just acquired the property. He will at once erect the necessary buildings to house the offices and work shops, lattice houses and warerooms.

WARRANT FOLLOWS FIST BOUT

San Diego Enforcement Officer is Charged With Battery

[EXCLUSIVE DISPATCH]

SAN DIEGO, May 2.—An information charging Charles C. Cass, local prohibition enforcement officer with battery, was filed by the District Attorney's office today and a Sheriff, armed with the document, is expected to place Cass under arrest before night.

The case resulted from a fist fight between Cass and Ben W. Hayward on April 22. Cass at that time placed a Navy chief petty officer, W. F. Smith, under arrest as he was calling on H. F. Hayward. Ben's father, to celebrate the return of the Pacific Fleet. Smith was alleged to have had alcohol in his possession.

Young Hayward came out of his house as Cass was making the arrest and is asserted to have said: "This is a fine way to welcome the fleet home."

In the resulting fracas, Hayward was beaten by both Cass and Patrolman Oder, according to his account.

SAN FERNANDO CENSUS SHOWS LARGE GAIN

[LOCAL CORRESPONDENCE]

SAN FERNANDO, May 2.—According to a count just tabulated, it is shown that San Fernando today has a greater school population and enrollment than at any previous time in the history of the city. The increase in attendance is jumping and teachers and school officials predict that the ratio of increase next year over the present term will be even greater than it is this year over last. There are today enrolled a total of 1557 pupils, as compared with 1721 last year. There are 527 names on the roster at the high school.

RECORD NUMBER OF BOOKS OUT IN APRIL

[LOCAL CORRESPONDENCE]

FULLERTON, May 2.—The largest number of books ever loaned by the Fullerton Public Library was circulated during April, according to an announcement today by Miss Minnie Maxwell, librarian. Her report follows: Days open for lending, thirty; total circulation, 10,201 (22 per cent increase over April last year;) maximum circulation, 482; minimum circulation, 202, and average circulation, 340 (last year, 278.)

PAVING NEED DELAYS ANNEXATION PLANS

[LOCAL CORRESPONDENCE]

INGLEWOOD, May 2.—Filing of annexation papers officially making the Arbor Vitae section of Lennox a portion of Inglewood will be postponed until the County Supervisors advertise for bids and let the contract for six miles of paving on the west side of Hawthorne Boulevard, it was announced today by City Attorney Clyde Woodworth following a conference with the City Engineer and County Council. The Arbor Vitae district will add more than $1,000,000 to the assessed valuation of Inglewood. An annexation election to include the remainder of Lennox in Inglewood will be called soon.

CARPET LODGE WITH NICKELS

Huntington Park Masons Save $375 of Buffalo Coins in Five Years

[LOCAL CORRESPONDENCE]

HUNTINGTON PARK, May 2.—A pile of coins, all Buffalo nickels, representing a total of $375, have been saved by members of Rising Light Lodge, Free and Accepted Masons, of this city, in the past five years, and the money is to be used in purchasing carpets for floors in the Masons' new temple as soon as it is ready to be furnished.

Five years ago, Dr. Clinton D. Hubbard, a prominent Mason of the city, suggested that every Mason save the Buffalo nickels he receives and each lodge night, bring them to lodge, and deposit them in a box, and then they would be used for purghasing carpet when the new temple is erected. This was done, and the nickels amount to the sum mentioned.

VISIONS OF LIBEL SUIT FADE AWAY

Ex-Mayor's Letter to Sierra Madre Council is Closed Incident

By a "Times" Staff Correspondent

SIERRA MADRE, May 2.—A denial was made last night by F. E. Baker, City Attorney, that he had declared as libelous the recent letter of resignation written by former Mayor Robert Mitchell to the Board of City Trustees.

This denial was made in a written communication presented to the board last night. He also declared that the letter did not contain grounds for a libel suit, as had been supposed. The only mention he made of the letter, Mr. Baker said, was that it was almost libelous.

The board stated at the meeting that it does not contemplate entering a libel suit against the former Mayor and that the incident was closed. The controversy arose last week when the former Mayor Mitchell made certain accusations in his letter of resignation against several members of the board.

OWENSMOUTH GETS ORDER OF WORKMEN

[LOCAL CORRESPONDENCE]

OWENSMOUTH, May 2.—The metropolis of the western end of the valley boasts today of its first fraternal organization, with the completion of the details for the installation of a camp of the Ancient Order of United Workmen. D. R. Carlson is the past master workman and M. B. Jones, master of the new lodge, which is No. 12.

BURBANK MAY LAND CARBURETOR PLANT

[LOCAL CORRESPONDENCE]

BURBANK, May 2.—H. R. Saltmarsh is here from Seattle investigating conditions with a view to the establishment of a carburetor factory. The type of accessory to be made here, if present plans materialize, is said to be of a special design, covered by patents owned by the makers, making it possible for the operator of a car to effect a great saving of gasoline.

KNIGHTS OF COLUMBUS PLAN MASS

Crowd of 15,000 Looked for at Pasadena Service; Opens State Convention

By a "Times" Staff Correspondent

PASADENA, May 2.—Pasadena committees, under the general direction of B. J. Leonard, local chairman, which have been perfecting plans to make the twenty-second annual State convention of Knights of Columbus, to open here Sunday, the most notable in the organization's history, tonight completed their arrangements. Tomorrow they will turn over the management to the State officers, headed by Frank E. Michels, Jr., of Sacramento, State deputy, who are due to arrive at that time.

That there will be at least 15,000 people present at the great Sunday morning outdoor mass at Tournament Park, which is to open the convention, is the confident prediction of J. Maurice Eckenrode, Grand Knight of Pasadena Council, No. 1174, which is to be host to the convention. Bishop J. J. Cantwell will be in charge of observance of the mass.

Arrangements are also complete for the bringing here of 1000 sailors from the Pacific Fleet at Los Angeles Harbor, who will head a parade of 5000 Knights of Columbus, through the streets of Pasadena preceding the great mass.

Plane Raiders Find Suspects' Lair Deserted

[LOCAL CORRESPONDENCE]

SANTA ANA, May 2.—Swooping down in an airplane on a thicket near Los Alamitos simultaneous with the arrival of a posse of heavily armed deputies from the office of Sheriff Sam Jernigan here at noon today, Deputy Sheriff Ed McClellan found that Villa Lopez and Juan Lorenzo, suspected of slaying Thomas Alvarez Saturday night, had left their purported rendezvous and hiding place for other parts.

The occasion marked the first use of aircraft in Orange county criminal circles.

McClellan, armed with revolvers and a sawed-off shotgun, was piloted by Lieut. Floyd Kelso of Garden Grove.

"Tipped off" that the suspected murderers were in hiding in the thicket of willows, the capture was planned, with McClellan to direct the movements of the deputies on the ground.

A camp thought by the deputies to have been abandoned recently by the two Mexicans, who shot Alvarez by mistake when a fourth Mexican actually was marked for death, was revealed to the raiding party.

ANGELENO SERIOUSLY BURNED AT OIL WELL

[LOCAL CORRESPONDENCE]

LOMITA, May 2.—James Driscoll, 214 San Benito street, Los Angeles, was seriously burned here last night when a steam valve on which he was working burst, enveloping him in scalding steam. The accident occurred on a rig belonging to the Midway Petroleum Company. The victim was removed to his home in Los Angeles.

TRUSTEE VICTOR IN RECALL ELECTION

[LOCAL CORRESPONDENCE]

MANHATTAN BEACH, May 3.—In a recall election held here yesterday, Cassius L. Robbins was retained as trustee, by a large majority over Ernest L. Bradley and G. H. Lindsey on the ballot to fill Robbins's place in the event of the recall.

PLAN FIGHT BY COOLIDGE CLUB

Presidents' San Bernardino Supporters to Meet

Executive Committee Will Fix Primary Program

Final Conference to Arrange Election Day Scenes

[EXCLUSIVE DISPATCH]

SAN BERNARDINO, May 2.—Final conference of the executive committee of the San Bernardino County Coolidge-for-President Club before the primaries on the 6th inst., will be conducted at the courthouse tomorrow afternoon, when election-day organizations will be formed.

Confident that the polling of a heavy vote will bring a majority of San Bernardino county ballots for Coolidge, the club executives, comprising citizens from all communities of the county, will urge that organizations be formed in all districts. Automobiles to carry Coolidge voters to the poles will be enlisted by the Coolidge supporters, who also will check the Coolidge voters at the polls.

The conference tomorrow will be in the office of the Board of Supervisors. The Coolidge county executives include:

Superior Judge Jesse Olney, Charles L. Flack, J. B. Gill, Dr. F. M. Gardner, Frank T. Bates, John C. Ralphs, Jr., and W. J. Gleason, San Bernardino; Trent Penland, G. H. Clelland, Victorville; Don M. Barker, George Loring, Highland; M. O. Hert, Verna Gates Hosfelt, Colton; Dr. F. M. Blythe, Mayor A. E. Brock, Redlands; E. L. Rhoades, Chino; Glenn Smith, Mayor Willard D. Ball, Ontario, and Chairman E. W. Paul, Upland.

Alhambra Boys Show Officials How to Run City

[LOCAL CORRESPONDENCE]

ALHAMBRA, May 2.—Boys of the Alhambra High School today administered the affairs of city government, every department being turned over to the young men in observance of boys' week.

Elwood Harmon, commissioner-general of the high-school student body, sat at the desk of City Manager Loraine and directed the activities of the Executive Office. Cliff Ritter, commissioner of cooperative government at the high school, took over the badge of Police Chief Shutts and with a complete force of subordinate officers kept order in the city.

Robert Doyle, one of the boy officers, assisted materially in subduing an intoxicated automobile driver who was finally shackled and lodged in jail. Street traffic was directed skilfully by the boys, while others were in charge of the offices of City Clerk, Building Inspector, Street Superintendent, Water Department and all other municipal departments.

THREE ARE FINED IN CATTLE QUARANTINE

[LOCAL CORRESPONDENCE]

LANKERSHIM, May 2.—Three persons charged with violations of the quarantine regulations for the eradication of the cattle plague were arrested and arraigned before Justice Dupree today. Andrew Young paid a fine of $100 for having left an infected district. He was employed at the Los Angeles Creamery and in his defense said he had gone out for food. H. Kramer, employed at the same place, was fined $50 on a similar complaint, but was given the minimum fine because he said he was following an order of the foreman and did not realize that he was violating the law. H. Tyler was fined for entering an infected zone. He was driving a car and passed the guards, he declared, before he saw them. All but $10 of his fine was remitted.

NEW OFFICIALS NAMED AT HUNTINGTON PARK

[LOCAL CORRESPONDENCE]

HUNTINGTON PARK, May 2. Although three resignations have been handed to the newly elected City Board of Trustees, by appointive officers, only two have been accepted. These two are the resignations of Walter B. Thompson, as City Attorney, and G. G. Fischer as superintendent of streets. The board has appointed Fred W. Lake of this city, a member of the law firm of Baille, Turner & Lake of Los Angeles, as City Attorney. W. E. Ford has been selected as superintendent of streets.

OWENSMOUTH BEGINS SCHOOL SHOP BUILDING

[LOCAL CORRESPONDENCE]

OWENSMOUTH, May 2.—Work has been commenced on the first unit of the shops, gymnasium and cafeteria plant at the local high school. The shop building is to be 90 by 50 feet and will be finished in stucco, conforming to the main building. When these structures are ready for use it is expected plans will be developed for the addition of a science building to the school plant.

MAIL TRANSFER POINT

[LOCAL CORRESPONDENCE]

FULLERTON, May 2.—Fullerton is now a transfer point for mail from the east destined for San Diego. Instead of sending mail for southerly points into Los Angeles and then shipping it out again from that terminal, the mail sacks are put off here and placed on the Los Angeles-San Diego train at the Santa Fe depot. From 110 to 120 bags are being handled in Fullerton each morning.

RIOT CALL FOR SECT SERVICE

Worshippers on Housetop Brought to Earth by Police

[EXCLUSIVE DISPATCH]

REDLANDS, May 2.—Police last night were called to quell a "riot" on Herald street which turned out to be a meeting of a religious nature. Members of a sect gathered at a house there became so excited that they mounted the roof of the house in order to offer up their prayers. Neighbors sent in a riot call and the police had hard work in getting the worshipers to come down to earth, for some of them found it easier to get up on the roof than to get down.

South Pasadena Water Declared Free of Germs

[LOCAL CORRESPONDENCE]

SOUTH PASADENA, May 2.—Residents of South Pasadena and persons living in areas of Pasadena and Alhambra affected by the recent contamination of the water supply furnished by the Pasadena water department, can now use hydrant water for all purposes without first boiling it to insure its purity, according to an announcement made today by City Manager R. V. Orbison of South Pasadena and Chief Engineer S. B. Norris of the Pasadena water department. Examinations of the water supply for South Pasadena by E. S. Miller of South Pasadena and Charles W. Arthur show, according to the city officials, that the water is completely free from any contamination. No cases of typhoid fever have been reported to health authorities of South Pasadena, although two suspicious cases are under observation. City Manager Orbison said. Free vaccination against typhoid fever has been given to many residents by Dr. J. R. Reid, City Health Officer.

CONTRACT AWARDED FOR STREET PAVING

[LOCAL CORRESPONDENCE]

SAN FERNANDO, May 2.—Work on another large street paving project will be started in a few days, following the award by the City Trustees of a $49,925 contract to the J. Griffith Company. This organization has its working crews and machinery assembled here and is ready to begin the new work at once. The new work includes paving, curbs and sidewalks on portions of Griswold, Brand, MacNeil and Newton streets.

SANTA BARBARA AUTO LIGHT DRIVE NETS 125

[EXCLUSIVE DISPATCH]

SANTA BARBARA, May 2.—Motorists driving through Santa Barbara county were warned last night to dim glaring headlights and, on the opening day of a county drive to curb the use of blinding lights 125 drivers were picked up by special officers patroling the highway. Nightly patrols will be continued in force, it is stated by county officials, until the glaring lights are done away with.

"TIMES" CORRESPONDENTS AND AGEN

For the convenience of Times patrons in the principal towns of the Southwest other than Los Angeles the following Times news and business representatives in these communities, together with their addresses and telephone numbers, is prepared. Business agents will receive subscriptions and advertising.

City	Name	Address
Alhambra	Correspondent C. I. Ward Agent R. J. Carter	28 South Garfield 421 W. Main St.
Anaheim	Correspondent Vell Harkins Agent I. P. Sidebottom	The Bulletin 122 S. Lemon St.
Bakersfield	Correspondent Rose C. Miller Agent John C. Marvin	The Californian 1814 Chester Ave.
Burbank	Correspondent C. R. Irvine Agent E. H. Harding	1130 N. El Centro, Hollywood 114 N. Providence, Burbank
Compton	Correspondent W. K. Mellinger Agent D. H. Lovelace	Chamber of Commerce 7814 Whitsett Ave., L. A.
Eagle Rock	Correspondent Mrs. Bernice Palmer Agent F. L. Carter	5246 La Roda Ave. 5061 Eagle Rock Blvd.
El Centro	Correspondent Don C. Sitler Agent A. C. Parra?	482 Los Bay Ave. 510 Main St.
El Monte	Correspondent Frank M. Colville Agent Mrs. G. C. Brown	Chamber of Commerce R. Post St.
Fullerton	Correspondent Edgar Johnson Agent A. R. Lupton	The Tribune 315 E. Commonwealth
Glendale	Agent T. M. Furst	100 S. Maryland
Huntington Pk.	Correspondent Edward Dark Agent C. A. Sutton	The Signal 154 E. Pacific Blvd.
Inglewood	Correspondent Alta Sanders Agent R. E. Laurence	134 E. Buckthorne St. 111 S. Grevillea Ave.
Lamanda Park	Sub-Agent C. W. Faulkner	2220 Colorado
Lankershim	Correspondent C. R. Irvine	1130 N. El Centro, Hollywood
Long Beach	Correspondent Arthur Pangborn Agent Ray D. Downing	2143 Pasadena Ave. 648 American Ave.
Monrovia	Correspondent C. F. Davis Agent Mrs. Don Walters	331 Wild Rose 602 S. Myrtle
Ocean Park	Correspondent (See Santa Monica) Agent N. E. Whitney	2981 Ocean Front
Ontario	Correspondent L. J. Frankish Agent G. R. Dougherty	111 Commercial 111 East A St.
Orange	Correspondent R. S. Aspinwall Agent E. F. Caldwell	The News 244 N. Glassell
Oxnard	Correspondent Jack Miller Agent L. H. Buell	The Courier 116 G St.
Palms and Culver City	Agent Mrs. Fred Haver	7372 Irene
Pasadena	Correspondent Max Colwell Agent L. A. Anderson	Sierra Madre 83 E. Palo Dulce
Phoenix, Ariz.	Correspondent J. R. McClintock Agent G. F. Ellingbome	201 Fleming Block 1st Ave. & Washington
Pomona	Correspondent H. O. Schwichtenberg Agent H. O. Schwichtenberg	255 N. Pingwood 255 East Third
Redlands	Correspondent Cyril E. Arthur Agent E. P. Anshutz	214 Buena Vista 20 W. Citrus Ave.
Redondo	Correspondent Mrs. Bartleson Agent John C. Howes	218 S. Pacific
Riverside	Correspondent J. R. Gabbert Agent W. Allen	The Enterprise 6030 W. 8th St.
San Bernardino	Correspondent Earle C. Bule Agent E. R. Westover	The Sun 414 Third St.
San Diego	Correspondent T. G. Armstrong Agent R. L. Tully	San Diego-Cal. Club 1256 First St.
San Fernando	Correspondent C. R. Irvine Agent Mrs. M. A. Lagen	1130 N. El Centro, Hollywood 534 Hager St.
San Pedro	Correspondent Waldo Drake and Dunn Agent R. R. Dietrich	112 W. 7th St. 116 W. 7th St.
Santa Ana	Correspondent Wilfred O. Brown Agent P. C. Wadsworth	The Register 207 N. Broadway
Santa Barbara	Correspondent Marshall Sulover Agent Ira S. Price	The Press 824 State St.
Santa Monica	Correspondent La Verne Cummings Sub-Agent Craig & Shoemaker	St. Regis Apts. 1853 Third St.
Sawtelle	Correspondent (See Venice) Agent Lloyd C. Bailey	8104 Sta. Monica Blvd.
Sierra Madre	Correspondent Max Colwell Agent Frank Spencer	431 W. Central Ave. 118 Bonita Ave.
So. Pasadena	Correspondent Dr. C. H. Walker Agent Howard W. Hayes	1227 Lyndon 1812 Diamond Ave.
Upland	Correspondent (See Ontario) Agent — E. P. Fuller	Com'l Bank Bldg.
Van Nuys	Correspondent C. R. Irvine Agent E. H. Dunn	1130 N. El Centro, Hollywood 272 Sherman Way
Venice	Correspondent (See Santa Monica) Agent (See Ocean Park)	
Ventura	Correspondent A. J. Weller Agent C. E. Torman	Free Press Arcade Bldg.
Whittier	Correspondent Harry Brownson Agent F. W. Jurgens	121 S. Painter Ave. 320 N. Greenleaf

SPEAKER URG AMITY TO C

Former Nanking Talks to Rotari

Orient's Friendship Needed, He Sa

Gold, Silver, Copp Await Develop

[EXCLUSIVE DISPA

REDLANDS, May 2.— is not far distant when States will need and friendship of China," C. H. Nichols of San speaking to the Rotary today. "Therefore, it to foster the good feeli exists between the two China looks on the Un as its best friend among

"When I reached 1887 I went into the wheelbarrow," he conti was either that, a chair key. Today, I can go a Pullman car as wheels. I can ride around in street cars or I can in a well-known automo as here."

Dr. Nichols says stepped over 2000 years and a night, as the sa is now thoroughly awak wonderfully rich country gold and silver mines and in one province a tracite coal to supply for 2000 years.

Dr. Nichols was the commissioner of Nankin retary of the syndicate franchise for building a in China, and for many a business man in the

HIT BY AUTO AS LEAVES STRE

SANTA MONICA, M Ambler, 3112 West street, Los Angeles, re vere cuts and lacerations head when he stepped fro car in the path of an a driven by Joseph Wies, gate avenue, Los Angeles cident occurred early th ing in front of the Paci station at Broadway. A police that he was ve automobile coming from when struck by the which is said to have b ing at a slow rate of s was taken to Martin San

FIRST COMPTON C DIRECTORY

[LOCAL CORRESPON

COMPTON, May 2.— Compton City Directory sued is now off the ready for distribution printed by the Tribune the census returns as c the freeholders' charter tains the names and a 4750 residents within t rate limits of the city.

SPEAK IN INDUSTRY

[LOCAL CORRESPON

TORRANCE, May 2.— Goodcell, Internal Revenue tor, and Walter Thoma Greater Los Angeles A will address a meeting Chamber of Commerce t day night when a drive more industries to Tor be started.

HUGE INTEREST

t remains true that the re ments of New York, Connecti and Massachusetts do not gov the validity of our bonds as ed by our own charter. But our bonds shall have ceased admitted as legal investments the States named, then, instead paying a maximum rate of 5 cent, we shall have to pay 6. hat rate, which is what the brokers are working for, the doubtless would be sold enough, but that excess of cent, amounting to $210,000 compounded during the life bonds, would, as above mount to a huge sum. these reasons the Express take the responsibility of ing its readers, nearly all of taxpayers, to support this 0,000 bond issue at this If the bonds are not voted unicipal plant will have to best it can with such profits makes until the increased ty valuations corresponding ease the city's bonding ca At that time the bonds issued without injury to y's credit and at a reasonable

MEANS TAX RAISE

showing how the $21,000,000 bond issue will increase the Express said:

bonds are voted and if the bonds amounting to $21,- are marketed at the rate ,000,000 per year for three and if the flood-control are marketed $12,000,000 year and $11,500,000 each during the two years follow- re would be an excess of issued over the city's bond- acity as follows:

figures are arrived at after ing into consideration an in bonding capacity in the year of $16,000,000 made by an increase of 15 per the assessed valuation of property and an increased capacity in the third year ,000,000 by another 15 per added to the taxable wealth city.

this brings out the very in- fact that increased taxes ways necessary to make legally possible, because in- in taxable property are ly necessary to make ad- bonds legal after the capacity of the city has exhausted.

this claim so often repeated $21,000,000 of power bonds ld add to the taxes of the most inaccurate and mis-

$21,000,000 of power

AY 3, 1924.—[PART

SPEAKER URGE AMITY TO CHI

Former Nanking Of Talks to Rotarians

Orient's Friendship W Needed, He Says

Gold, Silver, Copper, Await Developmen

[EXCLUSIVE DISPATCH]

REDLANDS, May 2.—"T is not far distant when the States will need and friendship of China," said C. H. Nichols of San D speaking to the Rotary Cl today. "Therefore, it beh to foster the good feeling th exists between the two n China looks on the United as its best friend among na "When I reached Nash 1887 I went into the city wheelbarrow," he continued was either that, a chair or a key. Today, I can go in a Pullman car as there whesis. I can ride around in street cars or I can ratt in a well-known automobile as here."

Dr. Nichols says Chin stepped over 2000 years in and a night, as the saying is now thoroughly awake. wonderfully rich country— gold and silver mines in and in one province enough tracite coal to supply the for 2000 years.

Dr. Nichols was the first commissioner of Nanking, retary of the syndicate g franchise for building all in China, and for many y a business man in the

HIT BY AUTO AS H LEAVES STREET

SANTA MONICA, May 2.— Ambler, 3112 West Sixty- street, Los Angeles, rece vers cuts and lacerations a head when he stepped from car in the path of an auto driven by Joseph Wice, 151 gate avenue, Los Angeles. cident occurred early this ing in front of the Pacific station at Broadway. Ambl police that he was watchi automobile coming from th when struck by the Wice which is said to have been ing at a slow rate of spee was taken to Martin Santa

FIRST COMPTON CI DIRECTORY IS

[LOCAL CORRESPONDENCE]

COMPTON, May 2.—The Compton City Directory sued is now off the pres ready for distribution, printed by the Tribune Pre the census returns as comp the freeholders' charter. tains the names and addre 6150 residents within the rate limits of the city.

SPEAK IN INDUSTRY D

[LOCAL CORRESPONDENCE]

TORRANCE, May 2.—E Goodcell, Internal Revenue tor, and Walter Thornton Greater Los Angeles Ass will address a meeting Chamber of Commerce here day night when a drive to more industries to Torrance be started.

IDENTS AND AGENTS

patrons in the principal cities in Los Angeles the following representatives in these communities telephone numbers, is printed options and advertising.

Address	Phone
39 South Garfield	
432 W. Main St.	
The Bulletin	
122 E. Lemon St.	
The Californian	
1914 Sw St.	
1180 N. El Centro, Hollyw'd	
114 N. Pasadena, Burbank	
Chamber of Commerce	
7614 Whittier Ave., L. A.	
2240 La Roda Ave.	
2001 Eagle Rock Blvd.	
402 Long Bay Ave.	
2nd & Main	
The Willard	
1100 S. Commonwealth	
100 S. Maryland	
The Rialto	
144 S. Pacific Blvd.	
224 E. Beckwith St.	
15 E. Oroville Ave.	
2120 Colorado	
1180 N. El Centro, Hollyw'd	
2145 Pasadena Ave.	
548 American Ave.	
221 W. Rose	
4600 S. Myrtle	
2931 Beaux Front	
111 Commercial	
1241 E. 1st St.	
The Strong	
230 S. Grand	
The Center	
118 C St.	
7325 Pasa	
Beaux Medes	
23 E. Fair Oaks	
201 Pleasant Block	
1000 E. 4 Washington	
230 S. Piedmont	
205 West Third	
214 Buena Vista	
30 W. 42nd Ave.	
215 S. Pacific	
The Enterprise	
602 W. 5th St.	
214 Third St.	
San Diego-Cal. Club	
1256 First St.	
1180 N. El Centro, Hollyw'd	
113 W. 7th St.	
118 W. 7th St.	
The Register	
207 N. Broadway	
The Penn	
324 Main St.	
24 Regis Apts.	
1201 Third St.	
2101½ So. Mission Blvd.	
501 W. Central Ave.	
118 Rosita Ave.	
1257 Linden	
1813 Diamond Ave.	
Com'l Bank Bldg.	
1180 N. El Centro, Hollyw'd	
272 Sherman Way	
Two Rivers	
Arnold Bldg.	
251 S. Painter Ave.	
1201 S. Downey	

EXPRESS' RAPS POWER BONDS

Evening Newspaper Opposes $21,000,000 Issue

Editorial Points Out Taxes Would Increase

Fight to City's Borrowing Capacity Stressed

(Continued from First Page)

...ested a 6 per cent interest rate, ...ontrasted with the maximum ...d 5 per cent the city otherwise ...ould pay. That excess of $310,- ...0 per year, compounding an- ...ually at the same rate during the ...life of the bonds, would alone ...mount to $10,266,115.45.

The assessed valuation of tax- ...able property in the city of Los ...Angeles is $996,950,530. That is ...half the actual value of $1,993,- ...901,060. With considerable diffi- ...culty a ruling was secured mak- ...ing the bonds of the city of Los ...Angeles up to 7 per cent of that ...city's actual value legal invest- ...ments for New York savings ...banks and similar bond-buying ...institutions, affording a ready ...market for our bonds at a low ...interest, even per cent of the ac- ...tual valuation is $139,573,000. ...That is the maximum bonding ca- ...pacity of Los Angeles under the ...New York rulings.

The gross municipal debt, in- ...cluding $11,000,000 of bonds sold ...January 5 of this year, is $80,- ...927,510. Deduct from that the ...water debt, which is not count- ...ed against the city's debt-making ...capacity, and also deduct various ...sinking funds, the whole amount- ...ing to $34,349,095.35, and there re- ...mains a net municipal debt proper ...of $46,578,741.13. But under the ...rulings made governing legal in- ...vestments in New York, Connecti- ...cut and Massachusetts, the net ...debts of the school districts, $30,- ...000, and of the flood control ...district, $2,706,709, and of the ...municipal improvement districts, ...$1,000,000, are all counted against ...the bonding capacity of Los An- ...geles and lift the total debt to $95,- ...284,315.

That leaves $44,306,156.85 as the ...only remaining bonding capacity ...under rulings that would be legal in- ...vestments in the States named. ...Hence, $22,938,000 of bonds ...would have been authorized remain ...unsold, reducing the available ...margin to $21,368,000.

In counting the $8,000,000 of ...outstanding water bonds, that are ...limited under the New York ...rulings, there will appear on the May ...23 ballot proposals calling for $59,- ...000,000 of bonds.

BEYOND SAFETY

"We can safely authorize the ...$21,000,000 for better police protection, ...$2,000,000; the bonds for a fire- ...boat at the harbor, $400,000; the ...bonds for bridges and viaducts over ...the Los Angeles River, $1,000,000, ...the bonds for an incinerator ...for disposal of refuse, $600,000. Au- ...thorization of the $8,000,000 water ...bonds is necessary and will not af- ...fect our bonding capacity as fixed ...by the New York rulings. But if ...we authorize the $21,000,000 issue ...we shall have passed beyond the ...limit of safety.

"This does not meet the situation to ...the extent that the bonds, though au- ...thorized, will not at once be is- ...sued, but will be sold only as re- ...quired over a three-year period, ...and that meanwhile the valuation ...of property will increase so great- ...ly as it has increased of recent ...years, that it will cover any de- ...ficiency. In the first place, under ...present conditions we now face we ...must safely act on the assump- ...tion that the total valuation will ...probably increase next year. It ...may even decrease somewhat.

"What are those penalties? In ...the short time all bonds of the ...issue would be declared inadmis- ...sible as legal investments, in the ...Eastern States. Institutions ...holding them would be required to ...sell some of them. Millions of our ...bonds would be dumped on the ...market and our credit would suf- ...fer injury from which it could not ...recover for years.

HUGE INTEREST

"It remains true that the re- ...fusals of New York, Connecti- ...cut and Massachusetts do not gov- ...ern the validity of our bonds as ...issued by our own charter. But ...if our bonds shall have ceased ...to be admitted as legal investments ...in the States named, then, instead ...of paying a maximum rate of 5 ...per cent, we shall have to pay 6. ...That rate, which is what the ...Edison interests are working for, the ...bonds would be sold ...at, but that excess of ...interest, amounting to $210,000 ...annually, compounded during the life ...of the bonds would, as above ...stated, amount to a huge sum.

"For these reasons the Express ...will not take the responsibility of ...asking its readers, nearly all of ...whom are taxpayers, to support this ...$21,000,000 bond issue at this ...time. If the bonds are not voted ...now the principal plant will have to ...be built, but it can with such profits ...as it makes until the increased ...property valuations corresponding- ...ly increase the city's bonding ca- ...pacity. At that time the bonds ...can be floated without injury to ...the city's credit and at a reasonable ...rate.

BEANS TAX RAISE

Showing how the $21,000,000 ...bond issue will increase ...the Express said:

"If bonds are voted and if the ...bonds amounting to $21,- ...000,000 are marketed at the rate ...of $3,000,000 per year for three ...years and if the flood-control ...bonds are marketed $12,000,000 ...this year and $11,500,000 each ...of the two years following ...there would be an excess of ...assessed over the city's bond- ...ing capacity as follows:

At the end of the first year of	$18,522,000
At the end of the second year of	18,022,000
At the end of the third year of	18,022,000

"These figures are arrived at aft- ...er due consideration an in- ...crease in bonding capacity in the ...third year of $16,000,000 made ...by an increase of 15 per ...cent in the assessed valuation of ...property and an increased ...capacity in the third year ...of $3,000,000 by another 15 per ...cent added to the taxable wealth ...of the city.

"This brings out the very in- ...teresting fact that increased taxes ...will be necessary to make ...bonds possible, because in- ...creased taxable property are ...not necessary to make ad- ...ditional bonds legal after the ...bonding capacity of the city has ...been exhausted.

"The claim so often repeated ...that $21,000,000 of power bonds ...will add to the taxes of the ...city is the most inaccurate and mis- ...leading statement that could be ...made. The $21,000,000 of power

CREDITS LIQUOR FOR LONG LIFE

Man Jailed as Drunk Says He is 115 Years of Age; Found with Scythe

[By a "Times" Staff Correspondent.]

LONG BEACH, May 2.—"I attribute my long life to drinking plenty of liquor," said Claudius Martinez, who says he is 115 years of age, when he was taken to the police station today charged with intoxication. He spoke excellent, though somewhat thick, Andalusian.

Officer Bartley found Martinez at the corner of Sixth and Elm streets, happy, and bearing a scythe over his shoulder like Father Time himself.

He will be arraigned in Police Court tomorrow. Martinez is the oldest prisoner ever incarcerated here.

bonds, if voted by the people, must be issued and sold and handled pursuant to the statute of California known as the Bond Act. Section 7 of that act provides: "The legislative branch of said city, town or municipality shall at the time of fixing the general tax levy, and in the manner for such general tax levy provided, levy and collect annually each year until said bonds are paid, or until there shall be a sum in the treasury of said city, town or municipality set apart for that purpose to meet all sums coming due for principal and interest on such bonds, a tax sufficient to pay the annual interest on such bonds, and also such part of the principal thereof as shall become due before the time for fixing the next general tax levy."

If the $21,000,000 of bonds should be sold prior to the time the next tax levy is made, it will be imperative that a tax be levied to take care of interest and principal amounting to $1,785,000 on the basis of 6 per cent, which the ordinance authorizes, unless that much money is in the treasury of the city set apart for the purpose of meeting interest and retirement of principal. The same situation will exist in each subsequent year.

SCOFFS AT FEARS

Answering the Power Bureau's assertion that Los Angeles will go to the "bow-wows" if the $21,- 000,000 power bonds are not authorized next Tuesday, the Express asked the question: "What will happen if the $21,000,000 power bond issue does not carry?" and then the Express answered its question as follows:

(1.) Nothing serious: because the Municipal Light and Power Commission already has over $2,000,- 000 available for extensions, and will have fully $2,000,000 more from earnings within the ensuing twelve months.

(2.) Power rates will not go up, notwithstanding the statements that it is necessary to vote the $21,- 000,000 power bonds to keep the rates down. The State Railroad Commission fixes the rates and no one of the three power companies serving Los Angeles consumers can raise or lower light or power rates of their own volition. The statement that power rates have been reduced by the Municipal Light and Power Commission during the past few years is not true. The present power rates of Los Angeles are one-tenth of one per cent higher now than they were ten years ago. They should come down.

(3.) There is and will be plenty of light and power for new industries and new consumers.

The power from the Southern California Edison Company and the Los Angeles Gas and Electric Corporation is at all times available for Los Angeles' needs. These companies have a power investment in California of approximately $200,000,000 and should not be regarded or attacked as a hostile menace to this community. In fact, their invested capital has been of tremendous and uplifting benefit for all of Southern California.

Frees Woman Held in War on Stock Disease

Mrs. Pauline Clapp, wife of Claude M. Clapp of Clapp Brothers, contractors, was released with an apology by Police Judge Chambers yesterday after the health officer, who had arrested her on a charge of allowing her dog to run at large in violation of the foot-and-mouth quarantine, testified he didn't know whether the animal actually belonged to her. Mrs. Clapp had disclaimed ownership of the dog and the officer admitted that he wasn't certain at the time he took her into custody whether the animal belonged to her or not, but that he had been told by someone else that it did.

TRACK-CHANGES PLEA BEFORE STATE BOARD

FILED BY SOUTHERN PACIFIC AND LOS ANGELES AND SALT LAKE LINES

Application of the Southern Pacific and the Los Angeles and Salt Lake railroads for the State Railroad Commission's approval of track changes designed to reduce freight traffic on Alameda street was filed by the companies yesterday.

The action follows a decision recently by the City Council which granted temporary revocable permits for the track changes. The permits were authorized subject to the approval of the State body.

The change will divert all through freight trains of the Southern Pacific to the harbor district and other branch lines south from Alameda street between Redondo and Butte streets. According to the application, these trains will be run over the tracks of the Los Angeles and Salt Lake along Butte street and the eastern bank of the Los Angeles River to Alhambra avenue.

FALL KILLS CITY WORKER

Leandro Escodido, 35 years of age, an employee of the city water department, was killed yesterday in a fall from a city truck at Second and San Pedro streets. The truck driver was M. Rosich, also a city employee.

BLOOMS FOR ONE NIGHT EACH YEAR

The Rare Cactus

A rare specimen of the cereus, the night-blooming cactus, is being grown at the Ramona Nursery, near Alhambra, by George Zimmerman. The plant blooms but once a year and the flower lives only during the night in which it blooms. An unusual specimen was carried to the office of The Times by Zimmerman yesterday.

According to Zimmerman, the plant begins to bloom about midnight, reaching full bloom an hour later. A few hours later the petals close and the flower dies. In full bloom the petals are a rich cream color and have a yellow center. The stem of the cactus bears small thorns. The plant is peculiar to certain parts of Mexico, but rare here, Zimmerman said.

ASKS COURT TO GET HER PLACE BACK

Ida Wright Jones Seeking Reinstatement; Dismissed by Woolwine

Ida Wright Jones, former juvenile investigator in the District Attorney's office, was in Judge Fitzpatrick's court yesterday where her attorneys were seeking to have her reinstated to her position under civil service. Her dismissal from the office by former Dist.-Atty. Thomas Lee Woolwine caused a sensation two years ago and brought a charge that she had conspired to sell asserted false information to Woolwine's political opponents. This she denied and made counter-charges against Woolwine.

Dist.-Atty. Keyes is made respondent in the present case, Miss Jones asserting that he had refused to reinstate her. In her petition she stated she had been discharged from the office by Woolwine without cause and contrary to the rules of the County Civil Service Commission. At a previous hearing the case was thrown out of court on a motion for a non-suit.

No testimony is being taken in the present hearing, both sides agreeing to try the matter on its legal merits. It is expected the hearing will continue through the Monday sessions. Miss Jones is being represented by Attorney George Alverson, while Attorney William J. Clark and Dep. Dist.-Atty. Becker are appearing as counsel for Keyes, who was not in court yesterday.

FATHER FIGHTS TO CARE FOR BABY SON

CLAIMS SEAT ON JUNK WAGON IS GOOD NURSERY FOR 3-YEAR-OLD

The seat of a junk wagon is an excellent place for a 3-year-old boy, Sidney Jarett insisted yesterday in Police Judge Pope's court, where he had been haled by his wife's relatives, charged with not taking proper care of Allen Arthur Jarett. Mrs. Ethel Jarett, the boy's mother, is in General Hospital following the birth of a daughter.

"The boy is better off with me than with my wife's sisters," said Jarett, when the aunts insisted they should have charge of him. "I give him two baths a day and plenty to eat and he's out in the air."

The court compromised by persuading Jarett to put the youngster in a day nursery until Mrs. Jarett leaves the hospital.

REMOVAL HEARING SET

J. C. Francis Wanted in Texas on Dyer Act Indictment

J. C. Francis, 1604 West Fifty-Eighth Place, will be given a hearing before United States Commissioner Long on the 15th inst., on a petition for the removal of Francis to Dallas, Tex., where he is under indictment on a charge of violating the Dyer Motor Vehicle Act. The case hearing was begun yesterday when Francis was arrested, but was continued to permit both the defense and the government to produce other witnesses. Francis is in the County Jail in default of $5000 bond.

Francis has been engaged in the automobile and airplane business in Los Angeles. Federal officers who made the arrest reported the defendant recently has been operating a flying field near Redondo Beach.

TO TEACH DESIGNING

Cita Miller, fashion artist, has joined the faculty of the Wolfe School of Costume Designing. Miss Miller will give personal instruction in fashion sketching, painting, book and cover design. She is the great-granddaughter of the late Ward Bradford, California pioneer and founder of the city of Santa Ana.

BOY 'MAYOR' GIVES IDEAL FOR VOTERS

Student at Manual Arts Tells Rotarians People Must Take Up Duties

"Until the average citizen shall become as conscientious and as responsible in his attitude and actions as he expects the man in public office to be, we cannot truly call this a government by the people."

Thus declared Thomas J. Cunningham, Manual Arts High School pupil and last Tuesday's Mayor of Los Angeles, in an address yesterday before the Rotary Club at the Biltmore.

The meeting was in honor of Boys' Week and almost every member brought a boy along as a guest. Martin Hauser, chairman of the boys' work committee, was chairman of the day and the program was one of the best ever given at the Rotary Club luncheons.

The chief feature of the entertainment was the program of songs, instrumental solos and recitations offered by "Uncle" John Daggett's clever little performers, Jane Hughes, Dickie Brandon, Homer Aschmann, George Pepper and Richard Headrick. Another feature was the classical vocal selection by Maxine, Leonard, Harry and Louise Carlo, children of Mr. and Mrs. Louis Carlo.

Harry Masson, retiring president of the club, was presented with a watch and a traveling bag by his fellow-members and was congratulated upon his election to the governorship of the second district of Rotary International. Horace Dunbar, the new president, was welcomed with rousing cheers.

Today marks the end of the celebration of Boys' Week and has been called Boys' Day Out-of-Doors. C. B. Raitt, on the Mayor's committee and in charge of the day, has divided it into three sessions: A junior boys' carnival in all playgrounds, 10 a.m. to 12 m.; intermediate boys' carnival, 2 to 5, and from 7:30 to 9 in the evening the boys will be indoros. Programs have been planned for the evening entertainments. The boys may invite their dads to the performances, which will include suppers, boxing matches, stunts, athletics, music and entertainment.

Prominent speakers will also attend these gatherings. At Hazard Playground Will Rogers will talk to the boys.

FLEET BANDS AID PARADE IN LONG BEACH

By a "Times" Staff Correspondent

LONG BEACH, May 2.—In a column almost two miles long, 12,- 000 boys of Long Beach paraded today to the music of six military bands and all Long Beach turned out to see the youngsters in the wind-up feature of Boys' Week. The parade was the climax of six days of devotion to Long Beach boys. A feature of today's parade was the presence of Admiral S. S. Robison, commander-in-chief of the Pacific Fleet battle forces, in the reviewing stand and the presence of three naval bands from the battleships of the fleet in the parade.

ADMITS FORGERY OF STOCK CERTIFICATES

R. L. WALSH PLEADS GUILTY TO CHARGE AND ASKS FOR PROBATION

R. L. Walsh pleaded guilty yesterday in Judge Reeve's court to a charge of forgery of fake stock certificates and applied for probation. Hearing on the application will be conducted the 15th inst.

It was charged that Walsh, while employed as a salesman for the Golden State Silk Mills, Inc., signed the names of D. J. Konce, secretary and A. J. Young, president, to certificates he had printed in the name of the Golden State Silk Mills Company. It is charged that he sold 750 shares in the asserted fictitious company to Agnes J. Bente, 3310 West Fifty-ninth street, for $750, and turned in $250 for 250 shares to his employers.

DOWDY BROUGHT BACK

Man Who Jumped $15,000 Bail is Returned From Florida

Elmer Dowdy arrived from Jacksonville, Fla., last night in the custody of Captain of Detectives Herman Cline and Detective Lieutenant Trainor. Dowdy is wanted here for jumping $15,000 bail following his arrest for implication in the hold-up and shooting of a Sun Drug Company messenger here last May. Dowdy was arrested a short time ago in Florida on description sent from the local police.

Granville Blair, ex-Army officer, who was wounded in the hold-up, is in San Quentin serving a sentence following his conviction for the crime.

BOY SERIOUSLY HURT WHEN STRUCK BY CAR

Richard Keeney, 5 years of age, of 1352 East Fiftieth street, was probably mortally hurt when he was struck by an automobile at Fifty-fifth and Hooper street. He suffered internal injuries and both his leg and his shoulder were broken. From the Receiving Hospital he was transferred to the General Hospital. James Teresi of 5117 Compton avenue, driver of the car, was held by the University police and the accident is being investigated by Officers Knotts and Magnus.

FREE MUSIC COURSES AT MANUAL ARTS HIGH

Courses in sight singing, harmony, ear training, opera history and orchestra work have been established at the Manual Arts Evening High School and are open to anyone desiring to enroll. The classes in orchestra work will meet Tuesday and Thursday evenings and the other classes on Monday and Thursday evenings. Courses in bench work, drill press, planer and shaper lathe operation, milling, cutting and grinding are also offered by the school. Instruction is free. A class in Spanish for advanced students is also being conducted.

Blackstone's

BROADWAY AT NINTH

This First May-Saturday

devoted to the little "queens of May and all time" — new and loveliest merchandise — values of course — see them!

Girls' Silk Dresses

an unusual value at

$15.00

Values to $42.50

Little adorably created frocks of silk that hold a world of charm—frocks that girls think of always for happiest hours of Spring and Summer gayety—that Mothers delight to buy, but seldom expect to find so low priced! Colorful—charming—wonderful in this May selling at $15!

FIFTH FLOOR—BLACKSTONE'S

Prices Tumble on Girls' Summer Millinery!

prices are $3.95, $5.95, $7.95 to $11.50 for millinery formerly to $15

More May news of joy from this Junior Shoppe at Blackstone's — news that Mothers find is always forthcoming—and most welcome it is—when hats so pretty—so well worth their regular prices are thus specially priced for Saturday selling and all Spring and Summer wearing! Straws—silks—fancy braids and weaves.

FIFTH FLOOR—BLACKSTONE'S

Some Little Gingham Dresses Reduced to $2.75

A group of pretty checked, and plain colored gingham frocks for girls 6 to 14—dainty, withal they are so very practical. Taken from regular higher-priced stock and reduced to $2.75 for Saturday only.

FIFTH FLOOR—BLACKSTONE'S

Odd Groups of Tub Frocks Reduced

These lovely little frocks are specially priced only because the sizes are slightly broken—the season's loveliest colors—the most attractive styles—all splendid at four special prices —$4.95—$7.50—$9.75.

FIFTH FLOOR—BLACKSTONE'S

Women's Glove Silk Bloomers

$3.45

Lingerie needs considered in valuable way at Blackstone's — when glove silk bloomers of heavy, splendid quality are specially priced to make planning the Summer wardrobe a matter of greatest economy! Beautifully made, and reinforced—finished with elastic at waist and knee. Flesh color in sizes 6 and 7.

FIRST FLOOR—BLACKSTONE'S

Women's Linen Embroidered Hankies

15c

1000 of them—fresh, crisp, new hankies, with embroidered corners—pretty plain colors—⅛, ¼, ½-inch hems.

FIRST FLOOR—BLACKSTONE'S

Silk Broadcloth Tailored Blouses

$15.00

Stunning for wear with smartest tailleur or sports costume—little shirt waists for all the world like a man's shirt—so splendidly are they tailored—so excellent is the fabric. Colorful—monogrammed—charming!

SECOND FLOOR—BLACKSTONE'S

The Beauty Salon

Where splendid service is achieved by careful attention given by trained operators to Milady's every need. Soft water only used for shampooing.

FOURTH FLOOR—BLACKSTONE'S

White Hats—The Vogue! $10

White—smartest for summer—brought to glorious prominence in these Blackstone hats at only $10.00 Saturday! In straw—ribbon—bengaline—Canton Crepe or Milan Hemp—small for sports wear—larger for afternoon wear—and—because they ARE white—beautifully combining with Milady's every Spring and Summer Costume!

SECOND FLOOR—BLACKSTONE'S

The Lovely—In Silk Frocks

Presenting for your certain approval, these Blackstone frocks of silk—frocks for afternoon—street—dinner or dance—with a world of distinction—with a world of appeal when specially priced at

$22.50 $42.50 $62.50

Values from $49.50 to $125.00.

Flat Crepe—Canton Crepe—Georgette—Chiffon—Lace

See these—you will be delighted with so much of the lovely!

THIRD FLOOR—BLACKSTONE'S

WANT-AD INDEX

	Page.
LOST AND FOUND	10
SPECIAL NOTICES—Miscellaneous	10
SPECIAL DINNERS	10
PERSONALS—Business	10
BUSINESS ANNOUNCEMENTS	10
EDUCATIONAL	10
WANTED—Help, Male	10—11
WANTED—Help, Female	11
WANTED—Help, Male and Female	11
WANTED—Situations, Male	11
WANTED—Situations, Female	11
WANTED—Situations, Male, Female	11
WANTED—To Rent	11
TO LET—Rooms	11
TO LET—Rooms and Board	11—12
TO LET—Housekeeping Rooms	12
TO LET—Apartments	12
TO LET—Flats	12
TO LET—Houses, Furnished	12—13
TO LET—Bungalows in Courts	13
TO LET—Houses, Unfurnished	13
TO LET—Country, Suburban Homes	13
TO LET—Beach Property	13
TO LET—Stores, Offices, Etc	13
TO LET—Flats, Apartments, Houses, With Furniture and Lease For Sale	13
FURNITURE	13—14
MUSICAL INSTRUMENTS	14
MACHINERY	14
FOR SALE—Miscellaneous	14
WANTED—Miscellaneous	14
SWAPS—All Sorts	14
RADIO, WIRELESS APPARATUS	14
BOATS, YACHTS, ETC	14
AEROPLANES AND AERONAUTICS	14
AUTOMOBILES—Miscellaneous	14—15
HORSES, MULES, CATTLE, ETC	15
POULTRY, PET STOCK, SUPPLIES	15
HOUSES—For Sale	15—16
HOLLYWOOD—Miscellaneous	16
BEVERLY HILLS—Miscellaneous	16
GLENDALE—Miscellaneous	16
PASADENA—Miscellaneous	16
ALHAMBRA—Miscellaneous	16
EAGLE ROCK—Miscellaneous	16
HIGHLAND PARK—Miscellaneous	16
SANTA MONICA—Miscellaneous	16
SAWTELLE—Miscellaneous	16
CITY LOTS—For Sale	16
APARTMENT, FLAT PROPERTY	16
BUSINESS PROPERTY	16
INDUSTRIAL PROPERTY	16
INCOME PROPERTY	16
SUBURBAN PROPERTY	16—17
BEACH PROPERTY	17
HARBOR PROPERTY	17
COUNTRY PROPERTY	17
MOUNTAIN, CANYON PROPERTY	17
EASTERN, NORTHERN PROPERTY	17
SAN FRANCISCO PROPERTY	17
SAN DIEGO PROPERTY	17
GOVERNMENT LANDS	17
OIL PROPERTY	17
ORANGES, LEMONS, WALNUTS	17
POULTRY RANCHES	17
STOCK AND DAIRY RANCHES	17
REAL ESTATE—Miscellaneous	17
ACREAGE FOR SUBDIVISION	17
WANTED—To Purchase Real Estate	17
REAL ESTATE LOANS—Real Estate	17
MONEY TO LOAN	17
MONEY WANTED	17
MORTGAGES, TRUST DEEDS	17
STOCKS AND BONDS	17
MINES AND MINING	17
HOTELS AND ROOMING-HOUSES	17—18
BUNGALOW COURTS	18
APARTMENT-HOUSE BUSINESSES	18
BUSINESS OPPORTUNITIES	18
BUSINESS OPPORTUNITIES	18
BUSINESS OPPORTUNITIES Wanted	18
LEGAL NOTICES	19
1000 LATE TO CLASSIFY	19

WANT-AD RATES

Effective March 1, 1924

Rate per line per insertion for all classifications except those otherwise noted: Daily, 30 consecutive times, 10c daily, Sunday and 29 consecutive times, 10c daily, Sunday; ONE TIME 15c daily, 20c Sunday; 3 to 6 consecutive times 12½c daily, 15c Sunday; 7 to 13 consecutive times 10c daily, 12½c Sunday; ONE TIME 20c daily, 25c Sunday; minimum charge 50c daily, 60c Sunday; 30 consecutive times 7½c daily, 10c Sunday; ONE TIME 25c daily, 30c Sunday; minimum charge 75c daily, 90c Sunday; 31 consecutive times 7c daily, 9c Sunday; ONE TIME 30c daily, 35c Sunday; minimum charge 90c daily, $1.05 Sunday.

EMPLOYMENT AGENCIES, MOTION PICTURE AGENCIES, REAL ESTATE DEALERS: Daily, 7 to 29 consecutive times 20c daily; 30 consecutive times 15c daily; ONE TIME 30c daily; minimum charge 90c daily. Sunday, minimum charge 90c Sunday; 31 consecutive times 12½c daily, 15c Sunday; ONE TIME 40c daily, 50c Sunday; minimum charge $1.20 daily, $1.50 Sunday.

"HEAVY NOTICE" "CARD OF THANKS," etc: 30c per line per insertion.

All advertisements from outside of Los Angeles must be accompanied by cash. Display, 75c per inch; Sunday, 90c per inch. Classified display, 20c per line; Sunday, 25c per line. Display advertising figures on a basis of 14 lines to the inch. Minimum charge 2 lines for each insertion.

Advertisers should retain receipts given by the Times for payment of Want Ads, as no claims will be credited without receipt.

The Times cannot guarantee against typographical errors, nor against responsibility for errors of any kind occurring in telephoned advertisements.

Advertisements ordered for insertion in the Daily or Sunday Times must be received by the hour specified on the day of the first preceding date of insertion.

Advertisements ordered to appear for the first time on the Sunday Times cannot be countermanded after Thursday morning.

Proof of any advertisement to be furnished on request.

The Times will not be responsible for more than one incorrect insertion of any advertisement ordered for more than one time.

The inadvertent omission or incorrect publication of advertising will be rectified only if notice thereof is given at once to the service rendered.

The Times office is open 1 hour for the early issue of the Sunday Times.

The Times maintains Want-Ad collection stations in every district for your convenience, but invites you to call at the office nearest you where you may deal direct for Want-Ads or answers to be called for. Remember, Collections are made hourly:

- Hollywood, 227 W. Seventh St.
- Pasadena, 1260 E. Walnut St.
- Beverly Hills, 9401 Brighton Way.
- Glendale, 140 N. Brand Blvd.
- Alhambra, 1 Main St.
- Eagle Rock, 2054 Colorado Blvd.
- Highland Park, 5911 Pasadena Ave.
- Santa Monica, 1343 Third St.
- Sawtelle, 11313 Santa Monica Blvd.
- Culver City, 9748 Main St.
- Long Beach, 110 Pine St.
- San Pedro, 431 W. Sixth St.
- Whittier, 7 Bailey Block.
- Redondo, 115 Pacific Ave.
- Venice, 212 Pacific Electric Bldg.
- Ocean Park, 1126 Ocean Park Blvd.
- Ocean Park, 1126 E. Ocean Park Blvd.
- Ocean Park, 1126 E. Ocean Park Blvd.
- Ocean Park, 1126 E.

WANTED—HELP— Male

Salesmen and Solicitors

MR. MONEY MAKER
THE FLOWERS ARE BLOOMING
AND I WANT MONEY BEE

IF YOU WANT A PERMANENT CONNECTION THAT WILL BRING YOU BIG MONEY CONSISTENTLY, IF YOU WANT TO HANDLE A PROJECT THAT IS UNIVERSALLY COMPELLING IN ITS APPEAL, ONE IN WHICH YOUR OFFERING REMARKS COMPEL INSTANT ATTENTION AND CAN BE CLOSED IN ONE INTERVIEW, GIVING YOU ABSOLUTE ASSURANCE OF A PROFITABLE, INTERESTING AND PERMANENT PLACE WITH ONE OF THE BIG ORGANIZATIONS WEST OF THE MISSISSIPPI, "LET THE BEE OF THE WORLD GO BY."

AND SEE MR. MOULTON AT

214 LOEW'S STATE BLDG.

FROM 10 TO 11 A.M.

AND 3 TO 4 P.M.

SALESMEN I WANT TO SEE

derstand investments; knows the ference between investment and ck; knows how to finance; has a plain to his client. This is a real offering that will bring 100% return it is based has the advantage of the vards, transportation with very ck profits. Commission basis. Lots selling rapidly. More than 200 nearly sold and earning syndicate Los Angeles.

You can make money and enjoy selling participation in this syndicate

See Mr. Perkins,
227 Merchants National Bank Bldg.

SECURITY SALESMAN

Can you sell stocks and bonds? If capable in all of the preliminary work done for you, including the prospect, appointment, interview and presentation, personality, ability and all those things that spell success, we can start you. If you don't think you are capable of making up to $100 per week, don't answer this ad. If you do, we want a man who is desirous of making a permanent connection. The right man can make big money. We are fully advised yourself. If you are the right man, call at once. Call between 9 and 10 a.m. Ask for Mr. Lee, Room 1, Investment Institute in Los Angeles Building, 6th and Hill sts.

STOCK SALESMEN

To the Man: type man who has set of mortgage stocks and wishes a permanent connection, there is a splendid opportunity with the John C. Dodge Co. Apply at once.

1100 CITIZENS NATL. BANK BLDG. 5th and Spring.

TELEPHONE
SECURITY SALESMAN

BEST SEASONED DIVIDEND PAYER ON MARKET. NATIONALLY KNOWN. LIBERAL TERMS TO RIGHT MAN. PHONE MR. KENT, VAN NUYS 7136, BETWEEN 9 AND 12.

AN exceptional opportunity is offered aggressive, experienced, high-grade salesmen to represent concern with established firm having monopolistic location and facilities; control of territory; no investment required; splendid proposition for one desiring a dignified business connection with a future. Address, giving full particulars, age, experience, references, etc., Box 1, Times Office.

WANTED—HELP— Male

Trades

Carpenter, foreman for heavy work; steady work. Only first-class mechanic and one with good recommendations need apply. Must be able to read plans. See MR. SCHREIN-BERG, Diamond, 160th and Alameda, Calif.

Wanted—Good carpenter, $8 day. 1210½ Ocean View.

Wanted, carpenter, private residence, ½ day; steady position. 112 W. Washington.

Restaurant and Club

Wanted, single, with own tools, $100 to $150 a week. HILLCREST COUNTRY CLUB, Pico Blvd.

Positions and Vocations

Wanted—Architectural designers, draftsmen and detailers familiar with bank, office, hotel and commercial work. Reply by letter only to ARCHITECT & ENGINEER CONTRACTORS, 50 Belmont ave. Fresno.

Wanted, Orator.

Wanted—Experimental tree, permanent man who can make work. Address R, box 43.

Wanted—Experimental steel. Must be familiar with all phases of work. Address R, box 42, TIMES OFFICE.

Wanted, Draftsman, good working knowledge of steel, at least 4 yrs. experience; state salary to work. G. S. UNDERHILL, 604 I. W. Hellman Bldg.

Investment Required

Man wanted.
GREAT OFFICE POSITION.
Only $ required for party, young 21 and 35, who is desirous of permanent connection with old established firm with a record of 40 years' standing. Chance to learn business. If you are next in appearance to one of our men now with us, we can start, and can invest $500, which is safe, and profitable from the start. Call at ROOM 1001, TRUST & SAVINGS BLDG., 124 W. 4th st.

MANAGER to take full charge of the handling of our correspondence. $400 per month to start, advancement. Must invest $3000. For interview call at room 1, 1st floor, ROGERS SILVERWARE MFG. CO., Manufacturers Bldg., 5th and Hill sts.

Wanted, young man to assist in office work; to be satisfied with $100 per month to start; chance for advancement. Call 424 S. Broadway.

Wanted, Salesman with car to sell automobile accessories; exceptional opportunity; unlimited territory; no investment. Call 1000 S. Main st.

Wanted, young man to assist in office work; to be satisfied with $100 per month to start; chance for advancement. Call 424 S. Broadway.

Wanted, Salesman with car to sell automobile accessories; exceptional opportunity; unlimited territory; no investment. Call 1000 S. Main st

TO LET—ROOMS—And Board

ACCOMMODATIONS for several business ladies in cool, clean, splendidly operated home, table d'hote meals; music. Ten minutes downtown. Congenial association. We create an atmosphere that radiates pleasure, comfort and satisfaction. Just run out and talk it over. We will give you more for your money than you ever got. THE TAVERN, 802 S. Union ave. 526062.

HOLLYWOOD, private residence near Hollywood blvd., large grounds, will accommodate 4 guests; attractive bedrm.; delicious food; green vegetables, egg food, chickens, roasts, hot breads, flaky pastry, salads. Phone for reservations, prepared by one of the best cooks in Cal. Dinners to outside guests by reservation. Granite 6194 ave.

SUITE of rooms, shower and dressing room for 3 or 4 men, bungalow for 2 men. Singles for ladies and men. Ample and appetizing food. Beautiful gardens, service unsurpassed. 45 congenial guests. Business people only. 1010 BEACON ST. 63207. Billiards, cards, dancing.

MIRAMAR TERRACE.
To Let—Nice room suitable for 1 or 2, with private bath; large living room, lobby, good table, fire, heat, excellent meals. A real home for business people. Reasonable rates. 2000 Miramar ave., corner Second and Sonora Sts. DUnkirk 4837.

261 N. RAMPART. 2 young men for breakfast; no., twin beds, dressing rm. Also lady to share room; home; refined young lady, delicious Southern cooking. Social atmosphere. DRexel 1318. DUnkirk 2026.

WANTED—2 or 4 young men or women, have 2 large sunny bedrooms, in lovely home, hot and cold running water, private bath, phone and garage. Rates extraordinarily reasonable. 515 S. SERRANO. Fy. 580-793.

CANTERBURY INN HAS DESIRABLE VACANCIES FOR 2 GIRLS AND 3 YOUNG MEN. OTHER VACANCIES WITH PRIVATE BATHS. GOOD TABLE. PH. 61098. 945 S. WESTLAKE AVE.

CHRISTIAN SCIENCE BOARDING HOME. NICELY FURNISHED ROOM FOR 2 PEOPLE. PRIVATE LAVATORY. PLEASANT SURROUNDINGS AND CLOSE TO CHURCH. BEacon 0496.

670 S. RAMPART. 2 large connecting beautiful front rms.; continuous hot water, shower; beautiful surroundings; delightful lovely location; excel meals. Private tables. Phone 545-350-353-380 or DRexel 9060.

LARGE FRONT BR. OR SUITE, TWIN BEDS; ATTRACTIVE HOME; EXCELLENTLY APPOINTED HOME. EXCELLENT TABLE. FACING BERKELEY SQ. PH. 75995.

PALMS LODGE, corner W. 6th and Alexandria, a delightful house, 1 block north Ambassador; attractive rooms, excellent meals; single, $45; double, $120-$200 per mo. 567-231. 566-855.

LARGE sunny rm., adjoining bath, also single dormitory, for 2 young men or girls. Twin beds, $45. 350, congenial people, breakfast and dinner. 580774. 580 S. OXFORD ST.

VANDERBILT INN.
928 S. Oxford. Beautiful front rm., twin beds, newly furn., priv. bath, excellent meals, other rm. DRexel 9295.

37 WK. The best meals in the city. Delightful airy rms. for summer. 1026 W. WASHINGTON. BEacon 8590.

1626 S. FIGUEROA, cor. 16th. Wonderful location in city. Rms. from $10 to $12.50 with shower. Breakfast and evening dinner. Garage free.

$10 WK. Best meals, wonderful furn. dbls. rm., twin beds; single rm., bath & shower. Interstate Inn, 1444 W. 37TH DR. VErmont 0071.

LOVELY rm. and board in W. Adams dist. Excellent meals and home comforts. 2839 W. ADAMS. BEacon 8230.

930 W. 18TH ST. Rm. and board in private home, single rm. and front rm. with bath. DRexel 2700.

SPANISH-American boarding house, home-like, good meals, $10 to $12.50 wk. Close in. 836-840. 1081 S. Bonnie Brae.

WILSHIRE BLVD. near Vermont, pleasant, attractive home, cooking. Rates reasonable. DRexel 9700.

ROOM & board for 1 or 2 people, or will take elderly people & girl; excellent cook. DRexel 2966.

3 YOUNG men, tennis court, piano, home privileges $20 wk. 1433 5TH AVE. 76480?. Take Pico car.

$50 each, New Hampshire, N. Large room in home, suitable for 2; excellent meals. Wilshire dist. DRexel 9819.

955 ARAPAHOE, very large front rm. for couple or 3 men; with garage, excellent meals and moderate prices.

BOARD and rm., 2 young men, large front rm., priv. home, reas., gar. 1794 W. 29TH. Empire 18511.

CLUB rm. for business girl, $3 wk. with board, $12.50. Take 1st car. 638 WILSHIRE PL.

1101 W. 29TH, Cor. Hoover. Ideal rm., $30 mo. to $12.50 wk. Phone, dinner, breakfast & etc. dinner, if car.

PLEASANT rm., priv. family, with or without board. Blk. 9th st. car. DRexel 7810.

ROOMS and board with private family, $10 per week. 2945 La SALLE. Empire 18511.

HOME cooking, excellent car service, $10 wk. 127 W. 25TH ST.

RM. and board in priv. home. Ph. 586958. 1215 SANBORN AVE.

1119 GRAND VIEW, nice rm., twin beds, also single rm., excellent meals. 61196.

ROOM and board for man, twin beds, $45 mo. 1046 S. WESTLAKE AVE.

FRONT room, twin beds, elegant home, excellent table. 1046 S. Westlake ave.

$12 WK.—Guitar st., 940. Walk dist. 2-1 blks. Jefferson cars. 53950 N. Cor.

RM. and board for 2 gentlemen, Westlake dist. 1115 S. ALVARADO. Ph. 856765.

435 S. PARK VIEW. Sunny front double rm. with board, reas. DUnkirk 7720.

GOOD home in private family for elderly lady. Reasonable. 1818 S. Hobart.

1618 S. WESTLAKE, rm. twin beds, $15 mo. porch, meals optional. Reas. 81022.

BOARD & room in widow's home, $10 week. 57940. 1080 W. 24TH ST.

725 S. Kensington Rd., care given to aged, convalescent, in nurse's home. 58794.

LOVELY rm., 1 or 2 girls, with board, home priv., walk dist., $40 mo. 584681.

KIND home for ladies, rates reasonable, close in. 1717 S. HOBART.

1819 S. UNION. Room with board, close in, $10 per week. BEacon 5429.

3 VER. cars, U.C. excellent food, room and board, $40. 1844 N. NORMAN PL.

ALAMOSE 1420—Nice rm. twin beds, home privileges, $40 wk. Beacon 6277.

ROOM and board, $10 week. Phone 82090. 1316 SHATTO ST.

HOLLYWOOD BLVD., 5406 Alta vis., for 3 rooms and board. Reasonable. 584-J.

GIRLS' SWEET HOME CLUB for WORKING GIRLS 27 wk. 619 S. OXFORD. 586044

545—584 S. SERRANO, room and board for 2; twin beds. Fy. 587097.

$8-$12 WK. Nice front rm. with meals, also connecting room, $6. 1737 WILTON PL.

BOARD, rm., gar. for gentlemen. 1132½ LEMOYNE ST. DRexel 06857.

NEWLY furn. rms., private rm. and bd. $6 wk. 1 block Pico car. 1426 S. BURLINGTON AVE.

ARLINGTON, 1656. Lovely room, twin beds, adj. bath. Also single, meals opt. 71126.

1 or 2 adult rooms, excellent meals. 633 S. ALEXANDRIA. 580061.

Rooms and Board for Children

1722 W. 98TH PL. Have wonderful system of training as feeding bottle infants, every care given. Nursery for children. Room for parents. University 1044.

313 WK. Rates rm., mother and child, 1st yr. of child day. 1436 SUNSET BLVD. Glendale.

DESIRABLE priv. home for boy, 3 to 5 years, school nurse. Mother's care. Garfield 1-J.

HAVE large home, beautiful enclosed yard. Will give entire time to care 1 or 2 tots. Rm. & board. Garfield 0439.

SOMERLANE home school, daily care, garden, rm. for parents. BEacon 7082.

TO LET—HOUSEKEEPING Rooms

LET Sept., bright, sunny, clean 3-rm. apt., 2 or 3 people, 2 or 3 beds; child taken; everything furn.; parking space. 1234 S. HOBART. Walking distance.

4 REAL home nicely furn. over double plastered gar. in fine rm. dist., built-in feats., light & airy, 563 Magnolia, Dunkirk 8070.

NEWLY furn. sunny, large 3 windows, front corner, 3 beds, $30. 1818 W. 23RD PL. near S. HEADLEY AVE.

$4 WK. UP—BOSTON ST., 919—Walk dist. Baking rms., everything furn. CLEAN. Children: 2 gar. Free parking space.

LARGE sunny rm., all conveniences, near bus and car line, kitchen privileges. Parking space. Vic. 1728. 748-752 W. 37TH.

WELL furnished rm., kitchen, screen porch, bath, modern, clean, separate, near P. car. To business woman. 524-12?

$20, $30—2 and 3 front, light housekeeping rooms, private entrance, free auto space. 1127 W. 23RD ST.

$25, $30. FIGUEROA, 1145. Adults. Look! Cozy rm. kit'n, working couple pref. Can to 3d.! Also mod. 3-r. apt., pl., $45. 850

WILSHIRE dist., C.S. home, large sunny front 2 lower rms., housekeeping, kitchen priv. or board, furn. DRexel 8206.

3 RM., kitchenette, free phone, good location, 2 car lines. 1451 S. BURLINGTON AVE.

NICE sunny rm., kitchenette and bath, new, completely furn., garage. 1815 W. 20TH PLACE.

TWO rooms, sleeping porch, 1½ blocks of Holly. and Glendale cars, near Echo Park. 1917 SANTA YNEZ.

WESTLAKE DIST., nicely furn. alcove sleeping rm., parking space. 1534 INGRAHAM.

SMALL front rm. with kitchenette, everything furn.; use of parlor, phone. $25. 2027 S. HILL ST.

GOOD rooms, light housekeeping, with gar. $28. Don't call on Sunday. 228 W. 80TH ST.

2 RMS priv. bath, spotlessly clean, adults, 1307 W. 23RD after 6 p.m.

TO LET—HOUSEKEEPING Rooms

LARGE bedrm. and kitchen. Double bed, closet, $8. 521 GOLDEN AVE.

3 LARGE furnished rooms, light housekeeping, private entrance, gas, light and garage $4.50 week. 1538 MURIETA ST., corner Echo Park ave.

2 NEW housekeeping rms., clean and pleasant. 250 W. 83RD ST.

38 WK.—Housekeeping rm., children welcome. 1436 SUNSET BLVD. 53487.

522 S. WESTLAKE AVE. LARGE DESIRABLE HSKPG. RM., NEWLY FURN.

2-RM. hskpg. apt., bath, couple employed, priv. ent., everything furn. DRexel 2712.

SECOND floor front room with kitchenette. 730 S. WESTLAKE.

NICE housekeeping rm., $7 week; also rm. and board. 1144 S. WESTLAKE AVE.

$37.50—2 LOVELY, bright rms., ideal location, worth $50 2729 Raymond ave.

16-ST WK.—1 rm. & com. kitchen, 2-rm. apt., $9. Dr. furn. Fk. S. 2187 W. Wash.

HANDY hskpg. rm., gas, light, ph., parking space, $8 wk. 1812 W. 24TH ST.

LARGE, pleasant hskp. rooms, walking, distance, use of phone. 1141 S. HOPE.

FURNISHED room, kitchen and all home privileges, $20 mo. 107 E. 46TH.

$35 MO. 2 nice hskpg. rms., everything furn., breast stv. 2729 RAYMOND AVE.

2 ROOMS and kitchen, furnished, $30; close in. 1407 LUCAS AVE.

$7—HOUSEKEEPING rms., everything furn. 228 W. 22ND ST., nr. Grand.

$23 nr. Westlake PK., also 2 sleep. rms. 564096. 1514 Wilshire Blvd.

LARGE sunny outside room with kitchen, $7 wk. 911 DIAMOND ST. Of Fremont.

2 FURN. rooms, housekeeping. Close. 351 DOUGLAS.

LARGE room, kitch., sleeping porch, children, block Echo Park. 430 VICTOR ST.

ROOMS, $4 to $6 per wk. Everything furn 3 car lines, pkg. space. 908 E. 84TH ST.

TO LET—APARTMENTS—Furnished

SEMINOLE APTS.

Only 5 min. walk from 7th & Broadway.

Summer rates.

Maid, janitor, all night phone service. Daily, weekly and monthly rates, $15 per wk., $50 mo. and up. TRinity 3124.

WILSHIRE LORRAINE ARMS
New, beautifully furnished single and double apts., phones installed. Rents reasonable. 670 S. RAMPART, between 7th st. and Wilshire Blvd. Phone DUnkirk 3658.

ALTA ARMS APT. NEW.
522 SO. CORONADO.

One blk. from Westlake & La Fayette Park. Inspection will convince the most exacting. Satisfactory rates.

SAN CATALINA TERRACE, 2-rm. bungalow, $45; 3-rm., $50. 741-751-875. New and beautifully furnished, artistic and homelike, every convenience. Close to Ambassador. 1 car line within 2 blks. 2000 E. SAN MARINO, cor. Catalina. DRexel 7122.

BROWNING APTS.,
1188 BROWNING BLVD. $55 UP.
Just completed; 3 & 4 rm. apts. H. Rea-Barbee & Co. Vermont 7. E. & F. cars.

JUNIOR APTS., 640 S. Gramercy Place, 3 blocks beyond Western, 1 door from Wilshire Blvd. One single apt. left, with regular bedroom, most exclusive small apt.-house in city. Large rooms, beautifully furnished. Daily maid service.

HARMER APARTMENTS.
1 & 2 BEDROOMS. $1 & $1.50 DAILY.
Very attractive and conveniently arranged; new, single and two room apts. Ideal for dwelling. W. of car. 7th car. Near Wilshire Blvd.

STRATFORD APTS. HOTEL.
1739 West 6th st. Walking distance.

$70, double apt., also single and hotel rooms very reasonable. Children wel.

SUNSHINE APARTMENTS.
Just completed. RICHLY FURN. SINCLAIR. 1401 S. BURLINGTON, bet. Pico and 16th. Reasonable.

VIRGIL APARTMENTS
JUST COMPLETED.
ELAB. FURN. CARPETED. TERCOUT.
Maid serv. $60. 1 & 2 N. Holly-Sunset. 1526 N. VIRGIL.

BRETT JANE APTS.
New, elegantly furnished singles at reduced rates, bill service included with privilege. Phone service. Every room sunny. Beautiful quarters for permanent people. Car 8. Location ideal. $55. SUMMER RATES. 1 BLOCK TODAY.

STANTON VILLA
Prettiest spot in Hollywood. Beautifully furnished singles and doubles. Sunshine and flowers all day long. Front and back door. 1 block from Hollywood Blvd. right at Canon. Private phones and garages, $75 up. 1777 N. TAMARIND AVE. Phone GRanite 6948. RICHARD STANTON.

C-O-U-N-S-U-L-A-R-M-S.
904 S. Catalina, cor. 9th, or call. New, beautifully furnished singles. 1 block Ambassador, near shops. Convenient garages. Phone and service included. $60. 1 front available now. DUnkirk 6031.

4 ROOMS EACH.
JUST OPENED.

WHOMESLEY APTS.
W. 4th at Vermont. DUnkirk 0011. Handsomely furnished, twin beds, all outside rooms, private garages.

Free rent!
4500 Willowbrook ave. Move into a new 5-room bungalow, furnished apt. 1 month's rent free. Rates reasonable. Close to car and bus lines. WILDEMAR APTS. 1½ blks. Santa Monica Blvd. and Vermont ave.

721 S. BONNIE BRAE, near Westlake Park. Large, sunny MANOR APTS. Exceptional singles. Beautifully furn. Hotel service. Moderate rents by week or month. Phone 81304.

STIMMEL APTS.—
New, elegant overstuffed furniture. Close to cars. Summer rates. Phone, blk. east of Western. 1106 SERRANO. SANTA MONICA BLVD.

1430 ALVARADO TERRACE. BEacon 0069.

NEW MEDLEY APTS.
Doubles, singles, special yearly rates, gar.

BIMINI APTS.
117 BIMINI PLACE
Singles, $60 up. Doubles $90 up.
All correspondence. Phone DRexel 7200.

835—HOLLYWOOD, lg. sun rm. & kit., $40; sun rm., pr. bath, kit., pr. ent. overlg. the fine beaut. home. 908 HUDSON. Holly 7196.

SINGLES with sleep. pch., also dbles., light h. water, $40 to $55. Ph. in. Children. Hyland 6382. 1645 N. HARVARD.

MELBOURNE APTS., 787 S. Westlake ave. Attractive double & single apts., elevator, rates reasonable, near park.

APARTMENT on 2nd floor, beautiful front view, 2 large rms., all in white, private bath, $45. DRexel 6126.

W. ADAMS dist., nicely furn. 1-rm. and kitchen, hot and cold water, $25. Garage. 2020 BUDLONG. 768967.

$55—Nicely furn., priv. bath, sun parlor, pvt. for 3. 1267 W. ADAMS. BEacon 1062.

OUTside apts., $35 mo., contin. hot water, hotel rms., laundry privileges, $7 wk. 1937 WEST HOPE. 1321 S. Grand.

STRICTLY new apt., just opened, close in, very nice, rates $55 up. "THE HILLSIDE," 819 Columbia ave. 557578.

WKLY. mo. rates, 809 S. NEW HAMPSHIRE
BETTY APTS.
Attractively furn. singles, Nr. Ambassador

WILSHIRE PLACE APARTMENTS
2892 WEST 7TH. DUnkirk 3700
Beautifully furnished. Reasonable rates.

COLUMBUS APTS.
New, beautifully furn. single apts., garage. Phone 1681 S. ALEXANDRIA.

MADRID APTS. 2677 W. 9TH. DUnk. 5459
Beaut. new sunny double. Real bedroom. Accommodate 4 people; rent very reas.

SPIER APT.
Nice sunny apt. Summer rates.
916 GEORGIA ST. Walking distance.

LENOX ARMS
1224 WEST 8TH ST.
Summer rates, New singles, phones.

940 ORANGE ST. MEtropolitan 8413. Singles, dailv, wkly., monthly rates.

LEEWARD APTS., 751 HOOVER. New well furn. singles, $20 to $30. Hot water, priv. bath. Ph. DRexel 7064.

5-ROOM furn. apt., new, on prettiest st. in Hollywood, summer rates, garage. 1758 WINONA. 598-275.

FORMOSA APTS. AND COTTAGES.
HOLLYWOOD.
7139 HOLLYWOOD BLVD. Holly. 2020.

$50—NEW completely furnished single apt. 6088 SALEM PLACE. 1 blk. north of Sunset, off Gower.

BACHELOR apt., priv. bath, close in, rent. EMPRESS. 1387 Shatto st. DRexel 1455.

TO LET—Cozy furnished single apt. Walking distance. Adults. $40. 225 80. FREMONT AVE.

MANUAL ARTS APTS. Large 3-rm. double, private bath, suitable for 4 or more. 1006 W. 42ND ST. VErmont 7461.

1443 W. WASHINGTON. Clean, airy single apartment for rent; call after 6 p.m.

SINGLE & double apts. also light housekeeping rooms. SAN DONA APTS., 1406 W. 7th.

FINN APTS.
Furn. apts. Rent reas. 514 W. 41ST PL.

NEW Cabanegg Apts.—Single, furn., reas. rent. 1830 CABUENGA AVE. Holly 0289.

FOR RENT—Two-room apartment, furnished, private bath, $30. 2462 W. PICO.

BEAUTIFULLY furnished single apts., $45. 1041 S. WESTLAKE. DRexel 6072.

LOVEJOY APTS., corner 3rd and Grand. Sunny apts., close in, $35 mo. up.

TO LET—APARTMENTS—Furnished.

THE BELMONT APTS.
Figueroa at Tenth. Easy walking distance.

Here's a condition the BELMONT management can't understand.
About 70 per cent of our 80 apartments are occupied, year in and year out, by permanent guests.
The balance of the house is tenanted by out-of-town summer or winter tourists, according to the season.
Now—the question agitating the writer is: Why if the house is not completely filled with permanent guests all of the year?
If we can—and do—satisfy 70 per cent, why can't we find 30 per cent more whose requirements are similar?
Those who stay with us—some have been here for ten years continuously—must be pleased and satisfied.
We want the balance of our house to be occupied by permanent Los Angeles people.
We will lease by the year; or rent under our "sliding scale," a plan, original with us, whereby you get the benefit of a low annual rate, but are at liberty to vacate at any time without penalty.
Are YOU perfectly satisfied where you are living?
Would it not be worth while for you to drop in and let us show and tell what we can do for you?
Let's talk it over. We will put our time against yours.
SINGLES, $60 AND UP.
DOUBLES, $100 AND UP.

CHERIDAH APTS.
New brick buildings—like the rest.
Overstuffed furniture—like the rest.
Every convenience—like the rest.
Closer in than most—6 min. to Biltmore.
More reasonable than most—$55 per mo.
We give more than most, and can prove it
No charge for gas, light and phone.
CHERIDAH APTS.
6th st. car to Bixel. Two blocks north. MEtropolitan 3748. Cor. Maryland-Bixel.

AMBASSADOR GARDENS APARTMENTS
8TH AND NORMANDIE. N car to door.

Large front veranda. Spacious lobby, beautifully furn. Large singles, doubles & 2 bedroom apts. Individual direct phone in each apt. Steam heat, hotel service. So. side of Ambassador Hotel, $70 & up.

THE BEL NORD,
1735 MORGAN PL.

Two blks. W. of Western, N. of Hollywood. Phones, light, gas laundry. WEEKLY JAP. SERVICE INCLUDED. Singles from $75. Doubles from $115. Special rates to permanent tenants.

TOLEDO ARMS.
Most complete 3-room apt. real homes. More comfort and privacy than any apt. in town. Beautiful, large, lavishly-equipped, dishwasher, radio conn., sound proof throughout. Entirely new & different. Bath, furn. Duty rm. and maids. Garage, $6ma. rates. Best of Wilshire location. 245 S. BERENDO ST. 5 CAR.

LOW WEEKLY RATES.
Our "DOUBLES" are the VERY BEST in DOWNTOWN DISTRICT.
ALEXANDRIA APTS.
Call & See Them.
THE "AMHERST." 502 S. GRAND.
Next door to stillwell Hotel.
No car fare to pay. Garage service.

NEW BRUTCHER APTS.,
617 S. SERRANO.
IN WILSHIRE.
Most beautiful apts., between Wilshire and 6th. Exclusive double, consisting of entrance hall, living room, dining room, bedroom with real twin beds; beautiful kitchen with separate breakfast-room.

HOLLYWOOD—1835 WILCOX AVE.
JUST OPENED. SOUND PROOF. FIREP. Exquisitely furn. Rentals no more than for inferior kinds. Singles, $60 up. Doubles, $122. With no extras to pay. Your patronage solicited, preferably by tr. Phone HEmpstead 2-8-3. Also weekly rates for convenience of visitors.

$60 MONTH.
CHOICE 8-ROOM DWELLING.
RICHLY FURNISHED—IT'S A WONDERFUL LITTLE HOME—BRAND NEW, WITH WONDERFUL COLOR EFFECTS.
1042 S. ARDMORE.
TAKE W. 11TH ST. CAR TO ARDMORE.

SMITHER APARTMENTS.
466 N. Rossmore. GRanite 1858
Just finished, elegant overstuffed furniture. Beautiful hangings. Convenient garage. Phone service. Every room sunny. Beautiful quarters for permanent people. Car 8. Location ideal. $55. SUMMER RATES. 1 BLOCK TODAY.

STANTON VILLA
Prettiest spot in Hollywood. Beautifully furnished singles and doubles. Sunshine and flowers all day long. Front and back door. 1 block from Hollywood Blvd. right at Canon. Private phones and garages, $75 up. 1777 N. TAMARIND AVE. Phone GRanite 6948. RICHARD STANTON.

C-O-U-N-S-U-L-A-R-M-S.
904 S. Catalina, cor. 9th, or call. New, beautifully furnished singles. 1 block Ambassador, near shops. Convenient garages. Phone and service included. $60. 1 front available now. DUnkirk 6031.

4 ROOMS EACH.
JUST OPENED.

WHOMESLEY APTS.
W. 4th at Vermont. DUnkirk 0011. Handsomely furnished, twin beds, all outside rooms, private garages.

Free rent!
4500 Willowbrook ave. Move into a new 5-room bungalow, furnished apt. 1 month's rent free. Rates reasonable. Close to car and bus lines. WILDEMAR APTS. 1½ blks. Santa Monica Blvd. and Vermont ave.

721 S. BONNIE BRAE, near Westlake Park. Large, sunny MANOR APTS. Exceptional singles. Beautifully furn. Hotel service. Moderate rents by week or month. Phone 81304.

STIMMEL APTS.—
New, elegant overstuffed furniture. Close to cars. Summer rates. Phone, blk. east of Western. 1106 SERRANO. SANTA MONICA BLVD.

1430 ALVARADO TERRACE. BEacon 0069.

NEW MEDLEY APTS.
Doubles, singles, special yearly rates, gar.

BIMINI APTS.
117 BIMINI PLACE
Singles, $60 up. Doubles $90 up.
All correspondence. Phone DRexel 7200.

835—HOLLYWOOD, lg. sun rm. & kit., $40; sun rm., pr. bath, kit., pr. ent. overlg. the fine beaut. home. 908 HUDSON. Holly 7196.

SINGLES with sleep. pch., also dbles., light h. water, $40 to $55. Ph. in. Children. Hyland 6382. 1645 N. HARVARD.

MELBOURNE APTS., 787 S. Westlake ave. Attractive double & single apts., elevator, rates reasonable, near park.

APARTMENT on 2nd floor, beautiful front view, 2 large rms., all in white, private bath, $45. DRexel 6126.

W. ADAMS dist., nicely furn. 1-rm. and kitchen, hot and cold water, $25. Garage. 2020 BUDLONG. 768967.

$55—Nicely furn., priv. bath, sun parlor, pvt. for 3. 1267 W. ADAMS. BEacon 1062.

OUTside apts., $35 mo., contin. hot water, hotel rms., laundry privileges, $7 wk. 1937 WEST HOPE. 1321 S. Grand.

STRICTLY new apt., just opened, close in, very nice, rates $55 up. "THE HILLSIDE," 819 Columbia ave. 557578.

WKLY. mo. rates, 809 S. NEW HAMPSHIRE
BETTY APTS.
Attractively furn. singles, Nr. Ambassador

WILSHIRE PLACE APARTMENTS
2892 WEST 7TH. DUnkirk 3700
Beautifully furnished. Reasonable rates.

COLUMBUS APTS.
New, beautifully furn. single apts., garage. Phone 1681 S. ALEXANDRIA.

MADRID APTS. 2677 W. 9TH. DUnk. 5459
Beaut. new sunny double. Real bedroom. Accommodate 4 people; rent very reas.

SPIER APT.
Nice sunny apt. Summer rates.
916 GEORGIA ST. Walking distance.

LENOX ARMS
1224 WEST 8TH ST.
Summer rates, New singles, phones.

940 ORANGE ST. MEtropolitan 8413. Singles, dailv, wkly., monthly rates.

LEEWARD APTS., 751 HOOVER. New well furn. singles, $20 to $30. Hot water, priv. bath. Ph. DRexel 7064.

5-ROOM furn. apt., new, on prettiest st. in Hollywood, summer rates, garage. 1758 WINONA. 598-275.

FORMOSA APTS. AND COTTAGES.
HOLLYWOOD.
7139 HOLLYWOOD BLVD. Holly. 2020.

$50—NEW completely furnished single apt. 6088 SALEM PLACE. 1 blk. north of Sunset, off Gower.

BACHELOR apt., priv. bath, close in, rent. EMPRESS. 1387 Shatto st. DRexel 1455.

TO LET—Cozy furnished single apt. Walking distance. Adults. $40. 225 80. FREMONT AVE.

MANUAL ARTS APTS. Large 3-rm. double, private bath, suitable for 4 or more. 1006 W. 42ND ST. VErmont 7461.

1443 W. WASHINGTON. Clean, airy single apartment for rent; call after 6 p.m.

SINGLE & double apts. also light housekeeping rooms. SAN DONA APTS., 1406 W. 7th.

FINN APTS.
Furn. apts. Rent reas. 514 W. 41ST PL.

NEW Cabanegg Apts.—Single, furn., reas. rent. 1830 CABUENGA AVE. Holly 0289.

FOR RENT—Two-room apartment, furnished, private bath, $30. 2462 W. PICO.

BEAUTIFULLY furnished single apts., $45. 1041 S. WESTLAKE. DRexel 6072.

LOVEJOY APTS., corner 3rd and Grand. Sunny apts., close in, $35 mo. up.

TO LET—APARTMENTS—Furnished.

SOMMERSET APTS.
6075 FRANKLIN AVE.
Over to Beachwood Sts., Hollywood.
$85 & up. EEmpstead 4161.
Hollywood's most attractive apts. Hotel service. These luxuriously furnished apartments are furnished with exquisite taste.
Comfort, luxury and satisfaction assured without extravagance. Spacious grounds.
Most convenient location in Hollywood.
MORRAY APTS.
Just completed and elaborately furnished, the latest word in apartment house, with the unique plan of individual entrances from street. Singles and doubles. Our singles consist of living-room, dressing-room, breakfast-room, kitchen and bath. Three blocks east of Western bus line, or 5 car, one block S. of Santa Monica red car. $70 up. telephone included. Garages available. 5106 ROMAINE AVE., S.W. cor. Romaine & Kingsley Dr. GRanite 3222.

OREGON APTS.
226 North Vermont avenue. Phone DUnkirk 5379. New building. Most complete furnished apartments. Every known convenience. Spacious living-rooms. Tile baths and kitchenettes with outside exposure. Single and double. Summer rate. $55 month up.

IRVING APARTMENTS
608 S. Westlake ave. 58715.
One block E. of Westlake Park.
New 4-story brick and steel bldg. Elegantly furn., in mohair, overstuffed furniture. Large dressers and dressing rooms. Direct phones, tile baths and showers. Special summer rates.

KASTLE KNOLL APTS.
162 N. KENMORE AVE.
6 blocks E. of Ambassador Hotel.
Beautifully furnished singles.
Reasonable summer rates.
High location. Never been occupied. All bus lines. H and V cars. DUnkirk 8106.

RENTAL INFORMATION FREE.
FREE AUTO SERVICE.
FURNISHED APARTMENTS.
PLATT, HOOD & REAL CO.
401 DELTA BLDG. 426 S. SPRING ST.
PHONE BRadway 8103.
OPEN 9 TO 12 SUNDAY.

ALEXANDER APTS.
635 N. KENMORE AVE — 594-509.
READY FOR OCCUPANCY.
24 large beautiful singles, choice of rich furnishings, tile baths, mirrors, large dressing rooms, in block S. Melrose, stores, theater and H car. $60 to $65.

ST. ARTHUR,
WESTLAKE NEWEST APTS.
2014 W. 8th st. DUnkirk 5221.

CHOICE SINGLE AND DOUBLE. INSPECTION CORDIALLY INVITED.

LOS ROBLES APARTMENTS.
312 S. RAMPART BLVD.

A few choice apartments available at summer rates. Direct phones, steam heat, elevator service. These luxuriously furnished apartments will appeal to those who desire the refinement of a home.

LOW WEEKLY RATES.
Our "DOUBLES" are the VERY BEST in DOWNTOWN DISTRICT.
ALEXANDRIA APTS.
Call & See Them.
THE "AMHERST." 502 S. GRAND.
Next door to stillwell Hotel.
No car fare to pay. Garage service.

NEW BRUTCHER APTS.,
617 S. SERRANO.
IN WILSHIRE.
Most beautiful apts., between Wilshire and 6th. Exclusive double, consisting of entrance hall, living room, dining room, bedroom with real twin beds; beautiful kitchen with separate breakfast-room.

HOLLYWOOD—1835 WILCOX AVE.
JUST OPENED. SOUND PROOF. FIREP. Exquisitely furn. Rentals no more than for inferior kinds. Singles, $60 up. Doubles, $122. With no extras to pay. Your patronage solicited, preferably by tr. Phone HEmpstead 2-8-3. Also weekly rates for convenience of visitors.

$60 MONTH.
CHOICE 8-ROOM DWELLING.
RICHLY FURNISHED—IT'S A WONDERFUL LITTLE HOME—BRAND NEW, WITH WONDERFUL COLOR EFFECTS.
1042 S. ARDMORE.
TAKE W. 11TH ST. CAR TO ARDMORE.

GARDEN TERRACE APARTMENTS
203 1-4 N. Berendo. Front 3-room completely furnished apartment and choice location, bed room and extra wall bed. Call 10 to 5. No young children.

ENCSTRUM APT. HOTEL. 7-story fireproof hotel, roof garden, hall room and bil. liard room. Single and double apts. and housekeeping rooms. Rates very moderate; rates 1 blk. west of Biltmore Hotel. 625 W. 5TH ST. TRinity 2741.

JUST OPENED.
FRANCONIA APARTMENTS & HOTEL, ABSOLUTELY MODERN IN EVERY WAY. SUNNY ROOMS. HOME COMFORTS. ALL WITH BATH. RATES $75 TO $150. DUnkirk 6000. 848 S. CORONADO.

$55—LENORE APTS.
816 S. Berendo st. DUnkirk 5703.
Direct phones, beautiful furn. special built-in features. Our prices reasonable. Special weekly rates. Ambassador Hotel, 8 car to Berendo.

$50. $65 WITMER ST.
ATLAS APTS.
New apts. just completed. Beautifully furn. with overstuffed. Westlake district, walking distance. Summer rates now in effect. 51705.

LA BONITA— —HOLLYWOOD.
1501 N. Hobart. Cor. Sunset Blvd.
Luxuriously furnished 3 and 4-room apts. Fireplaces, tile baths, sun parlors. Moderate dining rooms. Extremely beautiful.

LOVEST rent, free phone, gas, light. 486 S. Grand View apts. near 6th and Grand. 3 apts. handsomely furnished. $50 & $60. Dunkirk 4670. 01823. A. BELL. 1104 Garland Bldg. TUcker 4396.

DRESDEN Apts., 1019 W. 7th. Only 1 block to Westlake Park. Single and double modern apts., very nice furnished. Free phone, electric elevator, fine neighborhood. Very reas.

$50-$55. BEAUT. furn. single, homelike surroundings, hot water, free phs., 915 S. Olive, Monica, bet. Vine and El Centro. 6219 LEXINGTON. Holly 6256.

LAKE APTS. NEAR WESTLAKE PARK.
815 S. LAKE ST. 54852.
Large new singles, modern, all built-in features. Tile baths and sinks, showers, beautiful furniture. Reasonable rates.

FRANKLIN AVE., 5987. Chermoya Apartments. New, handsomely furnished single apts., $68, including light, gas and telephone. Adults. 5987 FRANKLIN AVE.

MELROSE ARMS (NEW.)
Single sunny apts., every modern convenience, beautiful furniture. $75 up. Phone 5101 MELROSE, near Western.

WILSHIRE district, attractive single apt. in rear. Rent very reasonable. Must be quiet, refined people. Phone DRexel 7200.

ARTHUR APTS., in Wilshire's best residential dist., near Ambassador, single & double apt. nicely furnished, gar., serv., summer rates. 587-586.

PONET SQUARE APTS.
320 S. Grand, walking distance, singles and doubles, light, airy rooms, free phone service. Rates $40 to $55.

LIVE DOWNTOWN
¼ BLOCK FROM BILTMORE HOTEL
SUMMER RATES, $50 AND UP. THE SHERWOOD, GRAND AVE. NR. 5TH.

ARIZAMBRA APARTMENTS.
822 BROADWAY.
Nicely furnished, 2-room apts., bath, kitchen, phone, elevator, $55 up month.

3953 S. FLOWER, nr. Exposition Park. KATHERINE APTS.
High class new, beautifully furnished singles. Complete every particular. Private phones

LINCOLN ARMS APARTMENT
Rooms, Attractive singles.
1260 2ND AVE. 572-732.

907 W. VERNON. 1 BLOCK EAST VERMONT AVE. New, modern, single apts. Very reasonable summer rates.

LA SUNSHINE APTS.
Just opened. 5 blocks left. W. Adams car. 2657 BUDLONG AVE.

$45, $50. LOOK! ATTRACTIVE 3-rm. apts., porch, patio, walking dist. Inquire 1145 FIGUEROA. (Auto Park.)

NEW ELWOOD APTS.
826 S. Kenmore, ½ blk. S. Ambassador. Large, elaborate singles. DUnkirk-7740

SUNNY 2-rm. apt., also sleeping rm., 14 block Westlake Park, nr. 2 car lines. 455 S. GRANDVIEW.

2 RMS., modern, screen porch, lights, gas, telephone, $30 mo. 355 N. AVE. 53. Garfield 3528.

ST. ANDREWS APTS.
2208 S. Pico, cor. corner, double apt., private bath, $50.

$35—NICELY furnished 3-room apt., walking distance. 730 BEACON ST. DRexel 8212.

3 BRAND new apts., brand new bldg., just completed, completely furn. Never been occupied in. AXRIDGE 5759.

$32—54TH ST., 2720 W. New front apt., breakfast rm., all built-in feats. Unitarity 6707.

DOUBLE apt., beautifully furn., oriental rugs, $90. 1525 S. MANHATTAN PL. 71923.

REAL home, nicely furn., over dble. plastered gar. Fine resid. dist., buildings light, airy. 902 MAGNOLIA. DUnk. 8070

UNION DR. 853. 856-129.
NEW COOPER APTS.
Large attractive singles. Rent reasonable.

BEAUT. furn. single apt. with large sleep. pch., suitable 3 people. CHAMOUNY APT. 2229 W. 11th.

BACHELOR apt., priv. bath, close in, rent. EMPRESS. 1387 Shatto st. DRexel 1455.

BUS. woman to share apt. with woman alone. Home privs. 2624½ LA SALLE.

FOR RENT—Furnished apartment. 425 N. HILL ST. MEtropolitan 5509.

2-RM. apt., living rm., kitchenette, sleeping porch, laundry, ph. 1416 Burlington.

LOOMIS HEIGHTS APT., 911 S. Kenmore. New, single, Free phone, Parking. $50 up

WHY GO

TO LET—FLATS—
Unfurnished

West and Northwest

IN RESIDENTIAL SECTION.
New 6 room and bath, modern, small court, spacious; 1 block from WILSHIRE HOMES
Just completed; one 3-rm. 1 b. apartment; one 4-rm. 2 b. apartment; one 5-rm. 2 b. apartment; one 6-rm. 2 b. apartment; one 6-rm. 3 b. apartment; one 7-rm. 3 b. apartment; one 8-rm. 3 b. apartment; one 9-rm. 3 b. apartment; one 10-rm. 3 b. apartment; one 11-rm. 3 b. apartment; one 12-rm. 3 b. apartment; one 13-rm. 3 b. apartment; one

FURNITURE—HOUSEHOLD GOODS—For Sale, Exchange.

Furniture Household Goods at Auction

WHY NOT SAVE?

Simmons sell spring $6.95
Mattress, sell edge, cotton $8.75
Polychrome mirror $5.75
Simmons day bed and pad $19.50
$25 ice box at auction $17.75

Don't you need clothing room, overstuffed or bedroom furniture? Less than cost this week. MONARCH, 5516 Hollywood Blvd.

BIG all day auction, unclaimed furniture, storage, warehouse goods, trunks, etc. Monday, 10 A.M. LANDIS STORAGE WAREHOUSE, 816 W. 9th st. STOVERS & WOOD, Auctioneers. Tuckor 5404.

FURNITURE—HOUSEHOLD GOODS—Wanted

WANTED—Furniture and furnishings of every description of the highest type for spot cash, including oriental rugs, pianos, musical instruments, brie-a-brac, linens & bedding. It will pay you to see me before selling your furniture, even to private buyers, YOU WILL BE PLEASED WITH MY METHOD OF DOING BUSINESS. IRVIN E. HART, 1034-38 S. Figueroa st. Tr. Trinity 0174.

YOU want to sell your furniture. We want to buy. We pay cash at top prices. Phone us. We take it if you say so. No trouble to you. LOU C. CALHOUN & CO. Auctioneers, Inc. Tucker 3500.

WANTED—FURNITURE FOR SPOT CASH. Complete home or single pieces. All pianos and musical instruments exchanged for CASH ADVANCED. Phone or call us for best CASH RESULTS. KEMP & BALDWIN ACCESSORIES, Atlantic 9045.

WE BUY furniture, rugs and linen of every description and pay the highest cash prices. It will pay you to call.

SOUTHWEST AUCTION HOUSE.

DON'T SELL your furniture until you see me. I will pay you for it and remove it at your convenience.

CALL HUmbolt 4517-J.

WILL buy 4 or more rooms of furniture or complete household goods for cash or will sell it for you on a commission basis. Call 1127 S. Olive.

CASH for furniture. Phone HOLLYWOOD 3715

WANTED—Privately, the furniture & furnishings of a complete home, including linens, rugs and silverware. Will pay all cash. 4626-28th.

SELL ME 1st or last—I will pay you the price you ask for your furniture or rugs. Phone MEtropolitan 4000.

WANTED—Oriental rugs, tan prices paid. MARKWELL & CO., 302 Citizens' Nat. Bank. Vandike 8092. Trinity 7088.

WANTED—Complete furnishings of 6 rooms or more; will move them. Mint. 8th. Atlantic 7715.

THE GREAT WESTERN AUCTION HOUSE will buy your furniture and rugs from one piece to a home. 1127 S. Atlantic 1930.

LADY wishes to purchase complete furnishings, rugs, linens, or any portion. Phone Tucker 3500 or call 1034 S. Olive.

NEED from 1 to 12 rooms of furniture, rugs and linen. Call from 9 to 12 only. HUmbolt 3143.

CASH to purchase at once. living, dining, bedroom, kitchen furniture, rugs, linens, also single pieces. Ph. UNiversity 2278.

I BUY FURNITURE. No delay. No inconvenience. If you want cash quickly, call HUmbolt 5011.

NEED household and office furn., cash paid. 1243 Colyer, paw. DUNIG'S FURN. CO.

I BUY FURNITURE. Phone 1243 W. 7th st. DUNIG'S FURN. CO.

MUSICAL INSTRUMENTS—For Sale and Exchange

PIANOS RENTED.

Upright ..... $3 a month and up
Players ..... $5 a month and up
Grands ..... $10 a month and up

Rents can apply on purchase later.

BURLITTEER.

607 W. 7th. Open eves.

$295 FOR NEW PLAYER PIANOS. $365 FOR NEW PLAYER PIANOS. Very easy terms. No interest. INTERNATIONAL MUSIC CO. 229 W. 3RD ST.

TYPICAL Platt value. Steinway Grand. Mahogany case, 1906, worth double. Terms $3 week or will sell for $350 cash. Rent to apply if you buy. Open eves. PLATT, 620 S. Broadway.

RENT a new or used piano, uprights, $2 mo. up, players $4 mo. up, baby grands $4 mo. up. All rent can apply on purchase price later. DANZ MUSIC CO., DANZ BLDG. 5th & Hill sts. Open eves. till 9.

PLAYER pianos rented, $4, $5, $6 per month up. Prices start $195, $225, $275 up to $1,000. Open evenings. Phone for bench. All rent can apply on buy later. 106 N. Spring at First. Open eves.

A. R. CHASE Parlor Grand, used only few months, magnificent tone, will sell cheap for anyone who wants a piano of the highest grade. Open eves. PLATT, 620 S. Broadway.

I BUY FURNITURE. No delay. No inconvenience. If you want cash quickly, call HUmbolt 5011.

BEAUTIFUL Mason & Hamlin Upright, used only $210 for this fine piano. Rent $4 a week. Rent $4 mo. to apply if you buy. Open eves. PLATT, 620 S. Bdwy.

BEAUTIFUL art case Acolian Player, used, with 25 rolls music. Terms $250. Terms $1.50 week. Open eves. PLATT, 620 S. Bdwy.

DAINTY little used Knabe piano. $225. Will take $5 mo. Rent $4 week. Rent $5 mo. to apply on buy later. DANZ MUSIC CO., 549 S. Bdwy. Open eves. till 9.

SWEET-TONED old model Chickering piano, $75, or will rent $3 mo. All rent can apply on purchase later. DANZ MUSIC CO., 549 S. Bdwy. Open eves. till 9.

OLD model pianos rented, $1, $1.50 and $2 mo. Phonographs rented 50c mo. to $1. Rent can apply on buy later. DANZ, 549 S. Bdwy. Open eves. till 9.

FOR RENT—Pianos, new and used, in tune, one month or longer. Emerson, $8; Chickering, $11; Steinway, $15. MUSICAL INSTRUMENT EXCHANGE, 427 S. Hill.

$126 PAYS the balance due on a handsome Upright piano that has been carefully used. Terms $1 week. Open eves. PLATT, 620 S. Bdwy.

PHONOGRAPHS rented, new and used models, 50c month up. All rent said can apply on buy later. DANZ MUSIC CO., 549 S. Bdwy. Open eves. till 9. Next door to Broadway's new Mint Cafe.

ONLY at Platt's will you find values like this—Ampico, used, with 75 Ampico rolls, bench and scarf, $1,250. Terms. PLATT, 620 S. Bdwy. Open eves. PLATT, 620 S. Bdwy.

$10 DOWN secures this used Steinway Upright, $1.50 week pays, or will rent $4 mo. All rent can apply if you buy. Open eves. PLATT, 620 S. Bdwy.

BEAUTIFUL mah. player piano, together with rolls and bench, slightly used. $1045. Terms. DANZ MUSIC CO., 549 S. Bdwy. Open eves. till 9.

GABLER Upright, mah. case, fully recorded; beautiful tone, $1 week. No down payment. Open eves. PLATT, 620 S. Bdwy.

WILL sell or rent this used Chickering Upright, price $520. Terms $1.50 week. Rent $3 mo. to apply if you buy. Open eves. PLATT, 620 S. Bdwy.

FOR RENT—PIANOS.

$3 per month. $5 per month.

TAYLOR, 913 W. Pico. Phone 0127.

I HAVE a player piano in fine condition, mahogany case, 100 rolls. Sacrifice $150. 2135 W. JEFFERSON, PH. 75007.

NEW Knabe Baby Grand. Sell for cash, terms or trade for auto. Address T, box 546, TIMES BRANCH.

PRACTICE piano, $40; pay $2 month. 105 N. SPRING at First. Open eves. till 9.

LITTLE used Steinway, $505, rent $4 per mo. Apply rent on buy later. DANZ, 549 S. Bdwy. Open eves. till 9.

PIANOS at yet savings, used uprights, $10, $40, $125 up; new uprights, $297; buy $1 or rent $3 week. Open eves. PLATT, 620 S. Bdwy. 134 S. Hill, Main 1934. Barton Park.

KINGSBURY mah. upright, rebuilt like new, only $145. Nothing down. $1.50 per week. Open eves. PLATT, 620 S. Bdwy.

$175 BUYS player piano, 88-note model, 50 rolls, bench included. $1 week or will rent $5 mo. Rent to apply if you buy. Open eves. PLATT, 620 S. Bdwy.

$180 BUYS Steinway PLAYER PIANO, bench, 20 Duo-Art rolls. Pay $1 week. Open eves. FIRESTONE STORAGE CO., 200 So. Spring st., cor. Alpine.

PHONOGRAPHS FOR RENT $3 PER MONTH. WURLITZER, 307 W. SEVENTH. OPEN EVENINGS. Vandike 2021.

PLAYER piano, 65-note, and 40 rolls, $295. Terms $5 month. MUSICAL INSTRUMENT STORAGE, 427 S. Hill.

GONSALES phonograph, extra special bargain at $75, or will rent $4 mo. Open eves. PLATT, 620 S. Bdwy.

NEW player pianos, rented as low as $5 mo. Rent can apply on buy later. Free bench and rolls. DANZ, 549 S. Bdwy.

FOR SALE—Saxophone, gold Conn, C Melody, with case, like new. Originally cost $235. Call Home 0107.

FOR SALE—WURLITZER PIANOS, $3, $4, $5 per month. Rent can apply on buy. WURLITZER, 307 W. SEVENTH ST.

VICTROLA console, used, easy saving of $50. Terms, $2 mo. Open eves. PLATT, 620 S. Bdwy.

BOHEMIAN Diamond Disc—buy now and save $100; will include some records. Easy terms. Open eves. PLATT, 620 S. Bdwy.

CHICKERING Angelus Grand, used, but good as new. Name low price and terms. Open eves. PLATT, 620 S. Bdwy.

STEINWAY PIANO, mahogany, nearly new, terms to suit. 3 flights up. 1127 S. Hill.

KENT & bogard new Baby Grand Piano. Will sell for part cash. Box 72, Pasadena Star-News.

VICTROLAS for rent, $1 week up. Rent applies if you buy. Open eves. PLATT, 620 S. Broadway.

CONSOLE QUEEN ANNE victrola model $265. Terms. Open eves. PLATT, 620 S. Broadway.

$175 BUYS this Chickering Upright, used by lady for parlor use only. Pay $1 week. Open eves. PLATT, 620 S. Bdwy.

$150 HANDLES a brand-new $1,650 player piano. Free rolls, free bench, free delivery, 20 days' free trial; your money back if not as represented. DANZ MUSIC CO., 549 S. Bdwy. Open eves. till 9.

PHONOGRAPHS Brunswick, Victor, Columbia, Edison, cabinet, $10 up; records, 40c and look like new. $150 model, $60 cash or terms. PHONO Vandike 2021. 1127 S. Hill. WILLIAMS-OLDS Co. Open eves.

SAXE DRUM OUTFITS, special at $35, a wonder for the money. Agency for Ludwig and Ludwig drums and traps. Easy terms. Open eves. PLATT, 620 S. Broadway.

BANDY little used Knabe piano, will sell to banker or music department; will exchange for used car. Will carrier or rent $8 mo. Apply all rent on buy later. DANZ MUSIC CO., 549 S. Bdwy. Open eves. till 9.

PIANOS at yet savings, used uprights, $10, $40, $125 up; new uprights, $297; buy $1 or rent $3 week. Open eves. PLATT, 620 S. Bdwy. 134 S. Hill, Main 1934. Barton Park.

KINGSBURY mah. upright, rebuilt like new, only $145. Nothing down. $1.50 per week. Open eves. PLATT, 620 S. Bdwy.

$175 BUYS player piano, 88-note model, 50 rolls, bench included. $1 week or will rent $5 mo. Rent to apply if you buy. Open eves. PLATT, 620 S. Bdwy.

$180 BUYS Steinway PLAYER PIANO, bench, 20 Duo-Art rolls. Pay $1 week. Open eves. FIRESTONE STORAGE CO., 200 So. Spring st., cor. Alpine.

PHONOGRAPHS FOR RENT $3 PER MONTH. WURLITZER, 307 W. SEVENTH. OPEN EVENINGS. Vandike 2021.

PLAYER piano, 65-note, and 40 rolls, $295. Terms $5 month. MUSICAL INSTRUMENT STORAGE, 427 S. Hill.

GONSALES phonograph, extra special bargain at $75, or will rent $4 mo. Open eves. PLATT, 620 S. Bdwy.

NEW player pianos, rented as low as $5 mo. Rent can apply on buy later. Free bench and rolls. DANZ, 549 S. Bdwy.

FOR SALE—Saxophone, gold Conn, C Melody, with case, like new. Originally cost $235. Call Home 0107.

FOR SALE—WURLITZER PIANOS, $3, $4, $5 per month. Rent can apply on buy. WURLITZER, 307 W. SEVENTH ST.

VICTROLA console, used, easy saving of $50. Terms, $2 mo. Open eves. PLATT, 620 S. Bdwy.

BOHEMIAN Diamond Disc—buy now and save $100; will include some records. Easy terms. Open eves. PLATT, 620 S. Bdwy.

CHICKERING Angelus Grand, used, but good as new. Name low price and terms. Open eves. PLATT, 620 S. Bdwy.

STEINWAY PIANO, mahogany, nearly new, terms to suit. 3 flights up. 1127 S. Hill.

KENT & bogard new Baby Grand Piano. Will sell for part cash. Box 72, Pasadena Star-News.

VICTROLAS for rent, $1 week up. Rent applies if you buy. Open eves. PLATT, 620 S. Broadway.

CONSOLE QUEEN ANNE victrola model $265. Terms. Open eves. PLATT, 620 S. Bdwy.

$175 BUYS this Chickering Upright, used by lady for parlor use only. Pay $1 week. Open eves. PLATT, 620 S. Bdwy.

$150 HANDLES a brand-new $1,650 player piano. Free rolls, free bench, free delivery, 20 days' free trial; your money back if not as represented. DANZ MUSIC CO., 549 S. Bdwy. Open eves. till 9.

PHONOGRAPHS Brunswick, Victor, Columbia, Edison, cabinet, $10 up; records, 40c and look like new. $150 model, $60 cash or terms. PHONO Vandike 2021. 1127 S. Hill. WILLIAMS-OLDS Co. Open eves.

SAXE DRUM OUTFITS, special at $35, a wonder for the money. Agency for Ludwig and Ludwig drums and traps. Easy terms. Open eves. PLATT, 620 S. Broadway.

BANDY little used Knabe piano, will sell to banker or music department; will exchange for used car. Will carrier or rent $8 mo. Apply all rent on buy later. DANZ MUSIC CO., 549 S. Bdwy. Open eves. till 9.

MUSICAL INSTRUMENTS—Wanted

WILL pay spot cash for your piano or phonograph, no delay. JOHN J. POSTER, 645 S. Bdwy. Phone Main 2200.

ALTO saxophone. Boehm or open work. Address A, box 207, TIMES BRANCH.

WANTED—Cash paid for your piano or phonograph. 505 W. 7th st. Main 9021.

MACHINERY, ALL KINDS—For Sale and Exchange

FOR SALE
24x28 in. Rock Crusher.
4x3 Marcy ball mill, 50-ton cap.
40 h.p. Double drum hoist.
20 h.p. single drum hoist.
15 h.p. double drum hoist.
6 h.p. single drum hoist.
5-8 yd. skyline excavator, complete.
25 h.p. steam engine.
BUTTRESS & McCLELLAN.
211 Alpine st. Phone FAber 0190.

CONCRETE WHEELBARROWS, 8 cu. ft. capacity, $8.35 each. Long-handle, round or square-pointed shovel, $12.75 per dozen. THE BROWN-BEVIS CO., INC. 470 E. Third st. Trinity 3544.

MASTER WOODWORKER—7-inch saws, 4-inch jointer, 6-inch dado, boring attachment, 1½ h.p. motor. Price $475. THE BROWN-BEVIS CO., INC. 470 E. 3rd st. Trinity 3544.

WE have on hand one 8 ft. and four 6 ft. McCormick Deering hay loaders, brand new. Cannot use in our locality any more. Will sell at a sacrifice price, one or all. Reply SIMON NEWMAN COMPANY, Newman.

FOR SALE—Woodworking machinery, one combination rip cross boring machine & 4-inch jointer, 1 shaper, 1 24-in. 2-drum sander & disc sander, 1 fourteen in. band saw. 45 N. ROSE AVE., Pasadena.

PIPE, 15,000 ft. inch, 10,000 ft. 1¼-inch, 10,000 ft. 2-inch, all practically new pipe, at greatly reduced prices. EVELETH MACHINERY CO., 524 MISSION RD. ANgelus 0126.

ELECTRIC MOTORS INSTALLED SOLD, RENTED & REPAIRED. NORTON & NORTON, Capitol 0494.

AIR COMPRESSORS, also pulsometer steam pump, good as new. U. S. Air Compressor Co., 197th AND VLOWER.

AIR compressors, new and used, all purposes, some for rent. If desired. 554 SO. SAN PEDRO ST. Main 1786.

FOR SALE—75 h.p. G. E. motor and starter, 440 volts, fine condition. 7517 COMPTON AVE.

13-INCH lathe, complete, $200. 239 W. 76TH ST. THornwall 3426.

GAS boiler, automatic control, used two months. 854 S. HILL ST.

1 SPRINKLING wagon and 1 tank wagon. COATES & McCOFFREY, Main 1901.

AIR COMPRESSORS, MOTORS, BUFFERS, MOLDS. 2730 N. MAIN. Capitol 5818.

RIX ½-h.p. compressor unit, $115. 3 other sizes. FERRY, Capitol 6076.

MACHINERY, ALL KINDS—Wanted

DRY planer wanted in U. S. Reclying be truthful, give near cashman, price, terms. MACARTNEY BRINKMAN CO., 1104 Bryant st., San Francisco, Cal.

LET your used machinery be where it is. Let us find the buyer and still dispose of it for you. For personal interview address M, box 79, TIMES OFFICE.

FARM machinery, tractors and all kinds of tools. Scotty's Place, 228 N. L. A. st.

MISCELLANEOUS—For Sale

WE CAN SAVE YOU MONEY. Furnishing everything for Building. OUR PRICES CAN'T BE BEAT. Plans and Estimates Figured Free.

LUMBER, SASH AND DOORS.
Celestial doors at $2.50
Glazed sash, 1.6x2 ..... $5.98
Redwood, No. 1 ..... $40.00
Mill work. Special sizes made to order.
2x4, 2x10 ..... $28 M.
O. P. flooring, any width ..... $55 M.

PLUMBING.
SIX FIXTURES (complete to rgh.) $110
3-PIECE SET $45
COMPLETE STOCK PIPE & FITTINGS.

SCHUMACHER PLASTER BOARD, $80 M
48 inches wide; all lengths.
Selected 3-ply, edges and ends perfect. 1st grade wall board, $25 thous.

HARDWARE.
Front door lock sets, large handle $2.75
Mortise locks $1.75
Screen doors $2.50
Canoe special garden hose, per ft. 5½c

ROOFING.
HEAVY SLATE ROOFING, $1.75
Red or Green, slightly imperfect.

PAINTS $1 GAL.
Standard House Paint ..... $1.75 gal.
Full Lead $1.75 HUNDRED.
Calcimine Only 4c lb. Special list.

WALL PAPER
1c Roll; Border, 3c Yard.
Paperhangers' Supplies.

INLAID LINOLEUM, 90c SQ. YD.
Covering 6 sq. yds. 54-in. wide.
WINDOW SHADES, $1.25 each.

SIX ELECTRIC FIXTURES
$30 value, only $15.
INSTALLED FREE
No. 14 Rubber-covered Wire, 80c, 100 ft.

ALL GOODS GUARANTEED.
Open 7 to 5 Daily; Saturday 7 to 9 P.M.
FREE DELIVERY. BANK REFERENCE.

CANE BUILDING SUPPLY CO.

Two stores only. Beware of imitators.

Main store, NINTH & MAPLE.
FREE AUTO PARK.
Trinity 8181.

Store 2, 8TH AND SAN PEDRO.
Broadway 8215. Main 3766.

TRUNKS—WHY PAY MORE?
Wardrobe trunk as low as $12.00
Leather suit cases as low as $4.50
Leather bags as low as $1.50
Second-hand trunks and leather goods bought and sold.
Luggage moved by the day or month. 220-222 S. BROADWAY.

I AM selling my business out. Look these over for bargains. 1 Cen. Elec. 5 H.P. 3-phase motor, $50; 1 oak business desk, $15; 1 Oliver typewriter, $15; 1 adding machine, $50; 1 Bosch magnetos. 8-6 cyl. & 9-4 cyl., $90. MR. COFFMAN, 4381½ Whittier Blvd.

LAWN MOWERS.
Largest stock, lowest prices, old mowers taken in trade on new ones, sharpened $1, mail and delivered $1.50.
DAD'S LAWN MOWER SHOP.
737 S. MAIN. Main 2020.

LOOK! GAS STOVES!
Our leader, 30-in. white, porcelain ovens, rust proof, $97.50; cookers $22; trade in your old stove. We do stove repairing. Cor. 39th and S. Vermont. BEacon 0040.

CLOSING out sale, plumbing. Must sell at sacrifice, 6-pc. bathroom sets, complete, $108. JEFFERSON PLUMBING SUPPLY CO., 1236 S. Jefferson. Phone 1214

LAWN MOWERS, LESS THAN ½ PRICE. Lawn and gas mowers sharpened by machinery, overhauled and adjusted for $1. BISHOP & MATTHEWS LAWN MOWER WORKS, 947 W. Vernon.

BRICKS BRICKS BRICKS
SO. CALIFORNIA WRECKING CO.
At Olive 0594. 1127 S. Hill, Between Main and South Park.

FOR SALE—SHOWCASES, SODA FOUNTAINS. NEW AND SECOND-HAND SHOWCASE & FIXTURE CO., 816-330 S. LOS ANGELES. Main 9184.

TENTS of all kinds and weight. A good second-hand variety. A tent that is a tent. Call or phone DOWNIE BROS., Inc. 640-42-44 San Pedro st. TRinity 7101.

REFRIGERATORS, BUTCHER SUPPLIES, SCALES, REGISTERS, MEAT SLICERS. Reliance Meat Chopper. Write Ellis & F. D. McPHERSON, 212 E. 9th st.

BUTCHERS' SUPPLIES
Refrigerators, display cases, meat blocks, cutting tables, etc. SOUTHWESTERN BUTCHERS' SUPPLY CO., 310 E. 7th.

FOR SALE—Cheap, ice cream equipment complete, 40-quart capacity. MARECHAL, 217 American. Long Beach.

100,000 SWEET potato slips at $2.50 per 1000. 548 18TH ST., San Pedro. Phone San Pedro 1528-M.

LINOLEUM—50c a yard while it lasts. AMERICAN FURNITURE CO. 830 E. 1st st. BRoadway 0918.

FOR SALE—Diamonds, jewelry and other personal property loaned on. MARKWELL & CO., 302 Cit. Nat. Bk Bg.

2 PAIRS iron gates for 8x12 or 14 opening; also 7-8 rope, block & tackle; large chain hoist. 583½ S. FIGUEROA.

GAS RANGES—Big asst. All prices. Nalls, slightly dam. All kinds slty. safes, chests. Reamskin Salvage Dpt., 1200 San Pedro.

1000 METAL post cd. photo frames, toned. 6 & 8. Call BEacon 0696.

HAVE your feather pillows made at the factory. Acme Feather Works, Main 1182.

BRAND new ABC de luxe camp outfit, wind, rainproof. 2606 BARTON AVE.

MAHOGANY flat top desk and chair, like new, $40. HUmpstead 2380.

WHEARY wardrobe trunk, new, $25. Phone HEmpstead 0022 after 9 a.m.

FERTILIZER, cow, 8 sacks, $5, delivered now. Acme Fertilizer. UNiv. 5182.

FOR SALE—Oak dining set, gas heater, porch swing, etc. 2755 CALAIS AVE.

FOR SALE or rent, invalid chairs. Peyton Medical Supply Co., 309 E. Hill. Tucker 1800.

BURROUGHS adding machine, late model, like new. Half price. 708 S. SPRING.

Office and Store Equipment

WE have the goods and the prices—why not save the money on good used office furniture. Desk Exchange, 942 S. Main st.

BARGAINS in office furn. typewriters. Rent, sell, exchange. WESTERN OFFICE FURN. 734 So. Olive. MEtropolitan 0978.

SHOWCASES, soda fountains flat WEBER SHOWCASE & FIXTURE CO., 816 S. L. A.

FOR SALE—Fireproof office safe, good as new. 465 S. LOS ANGELES ST.

WANTED—Used office furniture. Will pay highest prices. MEtropolitan 4166.

BARGAINS in used safes. See L. HOWARD, at 548 S. Hill st.

GOOD used adding machines rented, sold, bought. 1004 S. HILL ST. Trinity 6078.

MISCELLANEOUS—For Sale

Office and Store Equipment

FOR SALE—TEN OFFICES OF BEAUTIFUL MAHOGANY AND OAK FURNITURE, CONSISTING OF DOUBLE AND SINGLE FLAT TOP, ROLL TOP AND TYPEWRITER DESKS, BOTH SIDE LIFT AND DROP CENTERS; CHAIRS, RUGS, COSTUMERS, INK WELLS, CUSPIDORS AND OTHER OFFICE EQUIPMENT. INQUIRE 321 I. W. HELLMAN BLDG. 124 WEST FOURTH ST.

OFFICE EQUIPMENT—TERMS "LOW-RENT DISTRICT" PRICES WE OWN OUR WAREHOUSE AND CARRY LARGE STOCK OF HIGH-GRADE NEW OA KAND MAHOGANY OFFICE FURNITURE. ALSO RUGS, FILES AND OFFICE SUNDRIES AT LOWEST PRICES. 400-402 South Los Angeles st.

WILL sell complete new office outfit for $125, consisting of 60-inch flat top desk, revolving chair, 2 side chairs, customer, 4 drawer steel letter file, waste basket, letter tray, ink set, rugoleor and mat and other desk accessories. 525 S. SPRING ST. Ask for Mr. King. Ph. TRinity 8411.

GENERAL OFFICE FURNITURE CO., OUR SPECIALS TODAY.
DESKS, OAK, NEW $4-IN. $27.50.
DESKS, MAHOGANY, NEW, $39.
509 SOUTH LOS ANGELES STREET.

GET our prices on office furniture. We carry anything you want to equip your office and save you money. Not in the high rent district, direct factory representative. SPELLMAN DESK CO., 418 W. 10th

SHOWCASES, soda fountains, store fixtures. The largest stock on the West. Prices are moderate. WEBER SHOWCASE & FIXTURE CO., 816-830 S. Los Angeles St. Main 9184.

SHOW CASES—store, office, butchers and restaurant fixtures; new and used; bought, sold and exchanged; cash or terms. PACIFIC SHOWCASE & FIXTURE CO. 412 E. 9th st. Phone 44718.

OFFICE FURNITURE
See us for the best prices in town. Both new and used.
HALSTEAD-YEAST DESK CO.
1528 S. Main. ATlantic 7014

CASH REGISTERS
National and all other makes slightly used at about ½ price. Guaranteed. CASH REGISTER CLEARING HOUSE. 406 S. Los Angeles St. TRinity 2447.

SOFT DRINKS MOVING FAST
Buy and drink fixtures that you can buy them right. New or used terms. CALIFORNIA STORE FIXTURE CO., 9TH & LOS ANGELES. Trinity 3028.

ROLL TOP DESKS! ROLL TOP DESKS. Mahogany roll top desks $40
Oak, roll top $25
We buy, sell or exchange.
MAIN 5982. 211 W. 2ND ST.

SHOWCASES, scales, counters, ice cases, ice boxes, dishes, fans, almost new, cheap. Some terms. Open eves. 3906 S. MAIN.

SHOWCASES, store, restaurant fixtures, soda fountains, meat boxes and cases, new and used. WESTERN STORE FIXTURE CO., 517-19 E. 9th st., near Wall.

RESTAURANT EQUIPMENT & SUPPLIES, counters, ranges, steam tables, dishes. CALIFORNIA RESTAURANT SUPPLY CO., 9th and Los Angeles st. Trinity 3028.

2 MAHOGANY flat top desks, filing cabinet, 4 chairs. Todd check protector. Burroughs adding machine. KINGMAN MFG. CO., 2201 S. Main.

USED safes, $30, $45, $65, $75. Also new safes, all styles, all sizes, lowest prices. Steel letter files, $5 and up. 623 W. 10TH ST.

SHELVING and counters on hand at lowest prices. "Quick service." 3613-15 CENTRAL AVE. Humbolt 3027

SAFES—Always a good selection to choose from. We have two cars just used. WESTERN SAFE CO., 946 S. Main.

CASHIER'S cash register in perfect condition for sale cheap at 2451 W. WASHINGTON. Empire 8317.

DESK, desks, files, safes, everything in furnit. YOUR OFFICE. See KOEPPEL, L. A. Desk Co., 848 S. Hill. 876738.

COMPLETELY furnished office with all new modern furniture, 3 rooms 412 HAAS BLDG. 7th and Broadway.

MAROGANY DESKS ALL STYLES, LESS THAN WHOLESALE PRICES. CALL AT WAREHOUSE 804 S. FIGUEROA ST.

VERY best grocery and meat markets, fixtures for sale for low price. 4610 MONETA AVE.

24-HOUR delivery on unit office partition. Get our prices. ANGELUS FIXTURE CO., 3317 Central. Humbolt 7877-J.

DESKS FOR RENT
SAFE OR EXCHANGE. $5000 WORTH MCKELL SAFE. 1140 S. Main st.

WANTED—Office furniture for 3 or 5 offices, also rugs. Must be in good condition. Phone TUcker 8462.

WANTED—Used office furniture. Call TRinity 5650. Ask for DUNCAN.

SODA fountain used 2 months. Call at THE MARY LOUISE, 2300 W. 7th st.

SAFE FOR SALE.
Inquire 864 S. FLOWER ST.

ADDING machines bought and sold. L. A. ADDING MACHINE CO., 623 W. 10th.

Typewriters and Supplies

FOR SALE—All makes of Standard or Portable Typewriters at Factory Prices. All Typewriters are guaranteed for one year, the same as a new typewriter is guaranteed. Come in and look them over, or a typewriter for whatever amount of money you can afford to spend for one. Per rent $3 per month. Phone 24150. TYPEWRITER INSPECTION CO. 2nd Floor, Throop Dickinson Bldg. 618 S. Spring Street.

BUY NOW. SAVE 30 TO 70%.
All makes guaranteed typewriters. Terms 10 months. Cost of using 1 mo. $3; 3 months $7.50. Free delivery. WHOLESALE TYPEWRITER CO., INC. 419 E. Spring st. MEtropolis 9442

FOR RENT—Royal typewriter, $3. Underwood, $3. Gnar. 708 S. SPRING. Vandike 0830.

Sewing Machines

WHITE rotary sewing machine, beautiful mahogany cabinet case with Hamilton Beach motor, $30; takes it if sold before Monday. Phone DR. SHAW for appt., DRexel 2822.

SINGER DROPHEAD $25
WHITE DROPHEAD $25
SEWING MACHINE $10
336 S. BROADWAY. Main 4917.

SINGER, White and all makes of used machines, priced from $10 and up on Rockers, Treadles, Electrics. Repair all makes. NEW METHOD SEWING MACHINE CO., 824 S. Spring. TRinity 6041.

DRESS making, remodeling, alterations. MRS. CRAWFORD-White, 1209 E. 7TH ST. Faber 1128.

USED 2-in. Sewing machine, terms. ROWLEY & M. CO., 3814 S. Spring.

Clothing, Furs, Etc

LADY will sacrifice $700 Hudson seal coat for $200; also white fox fur neckpiece. Home 4449. Address R, box 136, TIMES OFFICE.

Jewelry, Diamonds, Watches

PURE over 2¼ karat perfect white diamond, sacrifice, $1200. Tel. DUnk. 4832.

Houses, Build'gs—To be Moved

$200—8-ROOM, 2-story frame house for sale to be moved. 818 E. 87TH ST.

Lumber, Building Materials

LUMBER.
2x2 O.P., 8 to 20.....$15 PER M.
2x4, O.P., 12 and 14..$20 PER M.
5-8, 4 to 8 R.W. Novelty Siding .....$20 PER M.
2x8, 8 to 20 Redwood $20 PER M.
½x3, 4 to 20 Novelty Siding .....$20 PER M.
5-8x4, 4 to 20 Novelty Siding .....$20 PER M.
5-8x6, 4 to 20 Novelty Siding .....$25 PER M.
5-Panel Col. Doors $2.25
Columns .....$5 UP.
VERNON LUMBER CO.,
1965 E. Vernon Avenue.
PHONE AXridge 9231.

LUMBER SPECIAL PRICES.
2x2 to 2x4, $25, 1x3 to 1x12, $20; 2x2 O.P. Sg., 14c; 6-inch rus. flr., 14c. Let us figure your bldg. We will save you money. Delivery anywhere. RANK LINE LUMBER CO. 3941 S. Western Ave. DRexel 9184.

LUMBER
Bring us your lists of lumber and millwork and doors to figure. MILLER, BOX & LUMBER CO. 201 N. AVE. 18. Capitol 0118.

LUMBER FOR SALE. 777 us before buying rough, dressed, flooring, ceiling, siding, casing, base, etc. Phone 24150. Open days, 12 o'clock, 800 Macy. Vand. 8019

2x8, 2x4, 2x6 O. P., $30 M.; 5-8x4 No. siding, $20 M.; 1x4 O. flooring, $42 per M. BAUER-GEER LUMBER CO. Alameda and Nadeau. Ph. Humb. 7853-J.

BUILDING STONE
About 6000 ft. of beautiful stone, cut in blocks 10-12 inch, 1 cent per lb. or 80c per sq. surface ft. Evs. Garfield 1547.

WANTED—Miscellaneous

WANTED—BOOKS BOUGHT.
Highest prices paid for fiction, history, encyclopedias, sets, books about books, fine art works, old books of every description. HOLMES BOOK CO., 833 S. Main. Phone TRinity 2288, MAIN 9264. Ellsworth 1625. Trinity Dept. "Best prices paid at Holmes"

AVOID THE CONGESTION OF THE TIMES TELEPHONE SWITCHBOARD BY TELEPHONING YOUR SUNDAY ADS FRIDAY OR EARLY SATURDAY, 7:30 P.M. IS CLOSING HOUR FOR ALL CLASSIFICATIONS. METROPOLITAN 0700.

Discarded Clothes

TOP PRICES PAID FOR LADIES' AND MEN'S USED CLOTHING. PHONE AUTO SERVICE. FAIR WEST HOUSE, IN AUTO CORBIN, 213-215 W. 2ND. Tucker 2807.

WANTED—Miscellaneous

Discarded Clothes

CLOTHING WANTED—1000 MEN'S SUITS, WE PAY FROM $5 TO $15.
Private suits sells anywhere. Located centrally. LEVIN, 717 W. 6th. Main 3506.

CASH for ladies' and gent's good used clothing. Call mornings 567840.

HIGHEST prices paid for ladies' used clothes. 1018 W. 6TH. 581-543.

Diamonds and Jewelry

WANTED—FOR CASH
DIAMONDS AND JEWELRY.
ALL SIZES, LARGE OR SMALL.
HIGHEST PRICES PAID.
W. M. KLEIN
711 Lowe's State Bldg., 7th & Broadway.

WANTED FOR CASH
Diamonds and Jewelry.
M. WEINSTEIN.
601 Title Guarantee Bldg.
5th and Broadway.

WANTED—Diamonds, pearls, gold, silverware and other valuables. Top prices paid for same. MARKWELL & CO., Suite 302 Citizens National Bank Bldg. Cor. 5th and Spring Sts. Vandike 8092.

WANTED—DIAMONDS, WHEN DISPOSING of yours see me and get full cash value. J. C. FERGUSON, 207 Haas Bldg., 210 W. 7th St.

WANTED—WILL PAY MORE MONEY FOR YOUR DIAMONDS AND JEWELRY. S-A-N-D-A-C-R. 511 LOEW'S STATE BLDG. 7TH-BDWY.

DIAMONDS wanted at once. Will pay spot cash. No delay. Free appraisal. ROBBINS, 841 S. Broadway.

DIAMONDS BOUGHT FOR CASH.
M. LLOYD, 901 TITLE GUARANTY BLDG., 5TH AND BROADWAY.

WE pay cash for diamonds. HUMPHERY'S JLT. co. 44 Arcade. (Main Floor.)

SWAPS—All Sorts

I WANT A GOOD CAR in trade for $1000 worth of stock, $100 per. in. LOCAL GOING CONCERN Good business, good and bright future. Will consider equity in real estate. Address A, box 319, TIMES BRANCH.

ACTUAL EQUITY in high class Los Feliz Zone "B" frontage 74, for trust deed, mortgage or late model Cadillac. Packard or Marmon. Down payment on small bungalow unfurnished or unplanned or will discount heavy for cash. Owner. Address F, box 128, TIMES OFFICE.

HAVE eastern client who has a 50-acre walnut grove near Ontario, in excellent condition, with free water & plenty of it. Will exchange his equity of $102,000 for apartment-house or good trust deeds. Write ANTRIM, 3360 W. 6th St. your proposition.

WILL TRADE MY $1000 EQUITY IN GOOD VENICE LOT FOR AUTOMOBILE. DIAMOND OR WHAT HAVE YOU? ADDRESS Z, BOX 403, TIMES BRANCH.

2D DODGE tour, 20; Dodge Road. Chandler tour., Cal. top; Hudson coupe, A-1 mech. Good paint, etc. Trade for diamonds, furniture, equity in house or lot on west or So. west side. 1310 W. MAPLE.

WILL trade $1500 equity in Santa Ana lot bearing 8 walnut trees, best residential section, just off North Main st. For good up to date automobile. Call HEmpstead 4340.

DANDY 4-room house, large grounds, 90x270. Lots fruit, all imps. in. Near car, school. Will trade for anything in the city. Inuita, Buchanan Realty, 6173 York Blvd.

HAVE concession lease at Ocean Park, suit able for soft-drink parlor or other use, where you can make some real money, that I will trade for acreage near Los Angeles. THORNWALL 8042.

FORD ROADSTER AS FIRST PAYMENT ON A SMALL HOUSE OR LOT IN THE SAN FERNANDO VALLEY OR WES

AUTOMOBILES, ETC.—Miscellaneous

Touring Cars for Sale

OAKLAND, 1917 touring, good condition, 6 cord tires, bumpers, etc. OPEN EVENINGS AND SUNDAY. 7 A. NADEAU CO., FORD DEALERS, Central and Slauson. HUmbolt 2240.

PACKARD Twin-Six, 5-passenger, fine paint, motor and tires in good shape. Will trade. Price $1,250. 1216 S. MAIN ST.

PATTERSON TOURING CAR, $125. Worth $450—but have no place for it. 1916 S. MAIN ST.

PEERLESS SEDAN—1921 model in fine shape, 6 cord tires, motor A-1, will consider small open car in exchange. OWNER, 1800 Wilshire blvd.

PEERLESS 1922, TOURING, $950. TERMS. WILL TRADE. Looks and runs perfect. Owner, Fifty S. HILLCREST. Used Car Dept. 1217 S. Main. Open Sunday. Atlantic 9138.

PIERCE-ARROW, 1920 6-40 sport 5-pass. 2 full spare cords, 6 cord tires, will take light car in trade. Buick 1918 ATTERBURY or MR. HUDSON at 221 Western. Holly 1200 or Holly 2000.

BUY A WILLS SAINTE CLAIRE DEMONSTRATOR

1054-58 S. FLOWER ST.

BICKENBACHER 6

WE AUTOMATICALLY Discount "at the rate of 5 per cent a week" every car we sell. Our discount is what our that remains in our stock unsold only over a certain definite period.

OPEN EVENINGS TILL 9.

LEON T. SHETTLER CO.

FIGUEROA AT 10TH. PH. ATlantic 9101

STAR 1923 TOUR., $395. A-1 condition, motor runs like a top, good tires, extra, etc. Buy this! FAMILY CAR DEPT. 1088 So. Main. Open 8:30. and Sun.

STAR special sport touring, 1924, brand new, driven only 2000 miles, has every extra, 6 tires. Phone DUnkirk 5163. 1 blk. E. 24 S. RAMPART.

STERLING phaeton, 1924, slightly used, car as new, reduction. MR. MAN, 6810 S. Vermont. Phone WEbster 1570.

STEARNS TOURS ("6"), 1923—Two to select from, at a price that of a used car. Both in fine shape. Only observative motor built. Specially priced at $1650; terms. Open evenings. Sundays. LYNN MOTOR CO., PACKARD DEALERS, 1625 & 1626 S. Figueroa St. Atlantic 9101.

STUDEBAKER 1924 TOURING SPECIAL SIX Run very little, and looks like new in steel wheels, etc. $900 down. HOWARD AUTOMOBILE CO. OF L. A. 1917 S. MAIN ST. USED CAR DEPT.

STUDEBAKER, Light 6 tour., late big brand new, driven only 3000 miles, bumper and spare tire, terms arranged. $225 down. 536 S. FLOWER.

STUDEBAKER, special "6" touring car, like new, at very special right price. Fully guaranteed and ready to go. Will sell and give terms. Open Sunday. 1230 S. GRAND AVE. Phone WEst 1251.

"SEVEN" "36" 1922 TOURING New cord tires, overhauled, guaranteed. Easy terms. HOWARD MOTOR CAR CO. 1201 S. Olive. WAndike 6911.

WESCOTT touring, 1918, in good shape. This car is a give-away at $150. LIOTT, 1121 North Western.

WILLYS-KNIGHT, 1923 TOURING Like new, very low mileage, Mercury body, equipped with balloon tires, looks and runs like new. Full of extras. Perfect condition. Owner has sale in spring on car. See F. B. Miller, Used Car Dept. 1216 S. Main. Open Evenings. Atlantic 9641.

WILLYS-KNIGHT, Have $1600 cash, or will take $25 for it. 3 Western.

BUY A WILLS SAINTE CLAIRE DEMONSTRATOR

1054-58 S. FLOWER ST.

THERE is many a mile of good service left on our cars yet.
20 Ford Touring ..... $ 75
20 Ford Roadster ..... $ 75
19 Maxwell Touring ..... $ 75
19 Buick 4 ..... $ 75
PAUL G. HOFFMAN CO., 130 W. 11th.

SPECIAL

V-63 Cadillac sedan, latest model, special enamel paint job, many extras, driven only 1500 miles. Owner, 1217 S. Hill. Call DRexel 3900 after 6:30 and 8 p.m.

Roadsters for Sale

BUICK 1923 "SPORT" ROAD. Maroon finish, wind deflectors, rear spare tire, like new, very little used. Price $1450 or will trade. HOWARD AUTOMOBILE CO. OF L. A. 1917 S. MAIN ST. USED CAR DEPT.

FIGUEROA ST. USED CAR DEPT. 1507 So. Figueroa. Atlantic 9101.

DUPLEX, 1922 ROAD. Model A1, good shape, 5 good tires, motor A-1, extras. Has had best of attention. Must sell. Price $350. CALIFORNIA OAKLAND MOTOR CO. 1187-89 S. Olive st.

BUICK roadster, 1924, excellent condition, driven under 6000 miles, cord tires, motor A-1, only $650. Box 81, TIMES OFFICE, Pasadena.

BUICK roadster like new, make offer; $1650 cash. Cabriolet 4-pass. 1923 Chevrolet touring, $350. Ford touring, 1923, $150. Very fine Ford touring, 1924, $300. 2424 W. 43RD ST.

DUNHAM for FORDS

Authorized FORD Dealer, 1250 W. 7th.

CHANDLER ROADSTER 1921 MODEL. REBUILT throughout by our Chandler expert and sold for much more than this car is worth. Has been refinished, "rare-vue" top, very beautiful and the last word in the Chandler line. Another one of our "Beauty and power" has no equal. Fully guaranteed and ready to go. Will sell and give terms. Open evenings and Sundays. "The House of Individuality." F. B. MILLER, Chandler and Cleveland Dist. 1122 S. Figueroa. Atlantic 9641.

CHEVROLET ROADSTER $135

Good finish, new cord tires, motor A-1, ready for road, and a special bargain. Priced to sell quickly. Terms. Open Evenings and Sundays. "The House of Individuality." F. B. MILLER, Chevrolet Dist. Chandler and Cleveland Dist. 1122 S. Figueroa. Atlantic 9641.

Coupes for Sale

DODGE '24 COUPE—Has been driven only 2000 miles, looks and runs like new, 5 cord tires, motor A-1, bumpers and spare tire, terms arranged. $525. 1216 S. GRAND AVE.

DUNHAM for FORDS

Authorized FORD Dealer, 1250 W. 7th.

FORD 1924 COUPE. Has been driven only 1000 miles. Bumpers, spare tire, motor and tires in A-1 condition. Will sell at a sacrifice. Terms. 1216 S. GRAND AVE

HOUSES—
For Sale
East and Southeast

FOR SALE—$5500. 5-room house, large lot. 519 PROSPECT PL. $1000 down, bal. like rent. Ph. BUnhill 7121-J.

North and Northeast

THE BEST FOR THE LEAST

New 5-rm. bungalow close to schools, car lines (Tranda near Ave. 50.) East front lot, garage, large sunny bed rooms, delightful living room decorated in dainty colors. A bargain and on easy terms like rent. P. E. HALE, 926 West Ave. 33, Ph. GArdell 6040.

$700 DOWN—
New, beautiful modern 5-room bungalow, hardwood floors, driveway, garage, month-ly payment. HENRY C. BROWN CO., 2630 Dayton Ave. CApitol 4049.

$750 DOWN—PRICE $5750—
Beautiful 5-room bungalow, entirely modern. Garage. Large lot. Will take trust deed as down payment. 4217 PASADENA AVE. GArfield 1900.

$6500—CASH $2000—
7-rm. house, 4 bedrooms, 2 blocks Lincoln Park. COUGH REALTY CO., 2305 N. Main.

NEW 5-rm. bglw. S. front bungalow. Tinted walls, fewer, parking paid. 1014 THELMA. 4860 blk. Huntington Dr. $6500. $800 down. BARHAM-HUNT.

IF CLARK SAYS IT'S GOOD, IT'S GOOD. Large lot, 15-room, 2-story house, double loo., good home and income, cash or terms. Capitol 2130. Garfield 5422.

Furnished Houses.

FURNISHED—A 7-room stucco house, hardwood floors, overstuffed furniture, three bedrooms, garage and lot. Lot 50x150. East front in business section on wide boulevard. Can double your money. Liberal terms. 3131 N. LONG BEACH BLVD., Lynwood, Cal.

BEAUT. 7-rm. bung., furn or unfurn, low floors, near Western, worth $10,000. Reap for cash. University 1273.

HOLLYWOOD—
For Sale, Ex., Wanted, To Let

A REAL SPANISH HOME
NESTLED IN THE TREES
OF HOOPER AVENUE
AND
ATTRACTIVELY VILLAZED PATIO
EXQUISITE STUDIO HOMES

8 rooms, Cathedral ceilings, buffered lighting, electric fountain room, panelled bedrooms. Large trees, three minutes to Hollywood Blvd. Just completed by builder. Bargain.
REED & COMPANY
Exclusive agents. 6358 Ave. 24 Cahuenga sta.

FOR SALE—By Hollywood's foremost residence district. Irregular lot, 150x165 ft., fronting Ivarene Place, depth 147. North of Lot Falls Blvd. Magnificent view of ocean and city. Restricted for 50 years to private residences costing $15,000 and up. Underground wires all conveyed with lot. Price $8500. Terms. Owner, MEAD, 6125 Los Feliz Blvd., between Vermont and Western ave.

BY OWNER—
Just completed, the place you have been looking for; overlooking the city, beautiful 7-room bungalow finished in gum wood, Zilagrave walls, fireplace, built-in features, breakfast room in a daring; rooms are all large, also 2 baths, 2 sleeping porches, 2 large patios, garage 20x20. Lot 50x135, lawn, flowers, shrubbery surrounded by trees. Price $9750. Terms. Owner, 1747 N. WESTERN. GRanite 3051.

OWNER LEAVING COUNTRY—
FOR SALE OR RENT UNFURNISHED.
7-room bungalow, 6 bedrooms & breakfast room, 2 baths. Wonderful unrestricted lot 80x165. Phone Holly 6018.

WONDERFUL BARGAIN
927 Crescent Hts. Blvd. 6-rm. Spanish stucco, hdwd. floors, tile bath & show., oil heat. Only $10,975; $2,500; if sold this week. HEmpstd 6128

HOLLYWOOD LOANS!
Money to loan on improved property from $1500 up. Will take one for $7000 without commission or appraisal. Phone MR. FISCHER. Holly 2306.

WANTED—6 or 6-room bung. here. Have $2500 equity in 4 room house to sell; or for payment. Phone MR. BOWLES. Holly 5126.

OWNER must sell at once. Hancock ave. lot 60x150. $2500. Kings Road lot 50x130, $2950. Terms. GRanite 7711. 6800 SANTA MONICA BLVD.

WILL take Ford, sedan or light car and some cash as down payment on new 5-room stucco in good location. Call owner at 859-854.

FOR RENT—Now, 2 North of Hollywood Blvd. unfurnished bungalow, 5 large rooms and sleeping porch, garage, $50 per mo. 2116 HOLLY DRIVE. Open 12 to 5.

$1,000 DOWN, balance easy, Spanish stucco, spacious living room, 2 tiled baths, showers, large patio, built for home, day labor. No agts. HEmpstd 2851.

$2500
will handle one of the finest 5-room stucco bungalows in Hollywood. Owner must sell. A bargain. HEmpstead 5253.

CANNY woman, beautifully furnished flat with a view unsurpassed here in Hollywood. Adults: 1756 SIERRA BONITA AVE. Hollywood.

BUILDERS ATTENTION!—
Large unrestricted cor. near Fairfax Blvd., sell at cost. No agents. Holly. 5126.

I WILL accept trust deed or small cash payment on my large dandy lot, on Melrose, West Hollywood. Real buy at $2900. OWNER, MEadow 1758.

NEW 4-room unfurnished cement house and garage, tile bath and sink, breakfast nook. Tel. HEmpstead 0866. $75.

FOR RENT—New beautifully furnished single apartments, every convenience. 1409 RIDGEWOOD PLACE. Phone GRanite 7141.

BUNGALOW with two lots on hill side, $2500. $400 cash. ALLEN, right of 6228 Gower st. Holly 6548.

BUILDING SITE AND HOLLYWOOD CAR-LIKE ARGYLE 1902. Holly. 8062.

HOLLYWOOD—
For Sale, Ex., Wanted, To Let

IF YOU want to live in Hollywood, invest your money in

MATWOOD.

The greatest profits to be made in California are in MATWOOD PROPERTY.

RIGHT NOW!

Where millions are being spent on large industries.

IN MATWOOD CENTRAL MANUFACTURING DISTRICT.

Drive out or call and let me show you some of the wonderful investments.

GLENN L. SAXTON, REALTOR,
835 Stanton Ave., Maywood, Calif.

Phone AXridge 6020.

LANKERSHIM PARK

On the north slope of beautiful Hollywood Hill.

LOTS 80x150 FT., $1000.
1-5 cash, 1-5 per year.

BEAUTIFUL HOMESITES PRICED AS LOW AS ORDINARY FLAT LOTS.

A wonderful outlook over the entire San Fernando Valley and the distant peaks.

DRIVE OUT CAHUENGA AVE. (VERDUGO ROAD) 2 MILES NORTH FROM HOLLYWOOD BLVD.
See any agent or let us show you.

F. C. WOOD & CO.
LANKERSHIM BLDG., 126 W. 3RD ST.
PHONE TUcker 1685.

THE CREAM OF THE CREAM
IN A
FOOTHILL HOME

Best section of choicest W. Hollywood foothills 1 blk. from Sunset Blvd. This location and view cannot be equaled and the house is a dandy. One acre of ground, with beautiful landscaping of flowers, trees and shrubs. The ultimate in a home, and the increase in value will make it a better investment than anything in Los Angeles. See it and be convinced.
Owner, M. A. KOHLER, HEmpstead 5253

OWNER GOING ABROAD.
Will sacrifice beautiful 9-room Spanish home in the very heart of Hollywood. Built for a home. Best possible construction and every known convenience. This home is much underpriced at $17,-800. Only $5000 cash required. Owner will carry all paper and arrange terms to suit. Property is now clear. If you want a high class home at a decided bargain see this.
Mr. Dimmick,
MURRICK & RUDDICK, INC.,
6681 Hollywood Blvd. GRanite 1147.

BEAUTIFUL VIEW HOME

4-room bungalow, north of Hollywood. Lot 50x150. Beautiful buy. Price $7500, only one: $1500 cash and $75 per month, including interest. Owner's agent, HOLLY 2112 or 2944.

BEAUTIFUL home, real sacrifice for quick sale. Small cash payment will handle. Finest section of West Hollywood. Fine view. Must sell quick. Easy terms on payments. Act quick for a real buy. 1987 HILLSIDE AV. or call HOLLY. 2282

BARGAIN—MUST SELL AND LOSE $1500 on 5-room bungalow. Nothing like it being built now. Beautiful house, 7 rooms, 3 bedrooms, up to the minute in everything. Lot 50x150. Garage. Price $6500. Terms. MR. McNAIRY, Holly. 0039.

$2850 CASH—BAL. EASY
5-rm. beautiful bungalow, double garage, large corner lot, call this at once. This is one of the best buys in Hollywood. MR. PLANCK. Positively no agents need call. GRanite 3054.

9 ROOMS THOROUGHLY MODERN.
4 bedrooms, opening off hall, suitable for private boarders or roomers. 2 blk. from car on Sunset Blvd. $6500. $1500 cash. BELROSE AVE. HEmpstead 4746.

STEAL ON HOLLYWOOD BLVD.
Right-room home, a sacrifice. Owner on property 7568 HOLLY. BLVD. Phone HEmpstead 7127, evenings.

50x200
Rose G, 10-unit court, $800 per month income. Price about the value of the land. Phone Venable 0061. No agts.

SACRIFICE—Splendid 6-rm. Col. bung., ½ of block, central Holly.; 3 bedrms., $9500, easy terms. 6087 Holly Blvd. Holly 4868.

FOR SALE or exchange, 2 good houses on lot 53x190. Room for 2 more houses. Present income $100 per mo. Good location, close to Colorado. Price $8750. Will take lot in So. West part of Los Angeles. NEWTON & THOMPSON AND TRIGG, 213 No. Brand Blvd. Glendale 538.

NEW 5-room frame, 571 SOUTH ST., Glendale, $7000. See OWNER. Garage, lawn, everything complete.

OWNER must sell beautiful lot in Bellhurst Park. MR. LORY, GRanite 1105.

PASADENA—
For Sale, Ex., Wanted, To Let

BRAND NEW
$12,500
The most thoroughly completed up-to-date modern 6-room bungalow, located in beautiful Child's Floral Park, South Pasadena. Lot 50x150. Large living room and dining room. 3 beautiful spacious bedrooms, one with private bath, large kitchen, all built-in features, tile bath and shower, double garage with laundry room. An abundance of beautiful flowers and shrubs, sprinkling system. Beautiful lawn, you will have to see this home to appreciate the elegance. Can arrange very easy terms.
DUANE DAVIS, 429 Central Bldg. Phone TUcker 5925.

COUNTRY estate (over 8 acres) on rim of Santa Monica Canyon, facing ocean (360 deg. view.) Adjoining and overlooking Los Angeles Athletic Country Club and RIVIERA. Entrance at Brentwood Country Club. $25,000 spent on landscaping and rare trees and shrubs. Selected from all over the world. (10 years' growth.) One of the finest improved spots in Southern California. Priced right. Owner.
GEORGE W. FRANKLIN
1672 Ocean ave., Santa Monica, Cal.
Phone 23974, Santa Monica, Cal.

WONDERFUL new stucco bungalow on the beach at SANTA MONICA
5 rooms, shower bath, tub bath and all modern conveniences, beautifully furnished, located on the finest part of the beach and near the most exclusive swimming clubs.
MORTON & FRANKLIN
Tel. 23974. 1672 Ocean Ave.
Santa Monica, Cal.

PASADENA RESIDENCES

Complete lists of high grade residential properties for rent and sale. We can offer you some of Pasadena's finest residences at a nominal rental for the summer months.
Consult
COLIN STEWART REALTY CO.
480 E. Colorado st., Pasada. P. O. 72.

PLINTRIDGE HOME SITE—
141x242 with all improvements, covered with large trees, surrounded by palatial homes and has wonderful mountain view. Restrictions $10,000. Price $5750. Very terms. Paved hill, water, gas, service, schools, etc. is now ready to build on. Call at 2400 LINDA VISTA AVE., Pasadena, or 1672 Colorado st.

7-RM. house, 2 rms. furn., 5 unfurn. 2 gar. Lot 50x178. Sac., going East, must sell. Owner, 4403 Mosher, Av. 48. 2 car ln

ALHAMBRA—
For Sale, Ex., Wanted, To Let

STORE BUILDING
A good selling store building on good boulevard, double garage, 36 ft. frontage. A good store is needed in this neighborhood. See pictures. No stock. Price $6500. Very good terms.
Duplex, 4 rooms on each side, rents $60 per month. Want to sell. Price $6300, good terms.
5-rm. house, acre land, all kinds of fruit, 2 blocks to school. Close in to Alhambra. Price $7500, good terms. No city tax.
J. E. YOUNG & SON, 10 S. Garfield ave. Branch Office, Valley Hdwe. Co., Alhambra.
Allen ave., Alhambra. Phone 1149-M.

IS $1500 WORTH SAVING?
Beautiful 6-room Spanish stucco, living & dining room finished in gumwood, walls in soft Tiffany shades, tile fireplace and barrel ceiling. 3 large bedrooms, wonderful mountain view, tiled lined chest, built-in linen closet, tile drain board in kitchen, automatic storage heater, hardwood throut, double garage. $9,750. Is best sedkop of Alhambra.
W. ARTHUR WYE CO.,
129 N. Garfield ave., Ph. 49.

MUST SELL MY STUCCO DUPLEX
Financial reasons, nearly new, 3 bedrooms on one side, tile fireplaces, sinks, baths. No expense spared in bldg., details. Good equity. Restricted, 2 blks. to large car service and only 20 minutes to heart of business district, making it always desirable rental. $3300 cash, $60 mo. includes int. and assume first mtg. Write owner for further details, care 2029 ESMERALDA, South Pasadena.

TO LET—Modern 5-room house with garage, stable and outhouses. Nice yard. 318 NORTH ELECTRIC AVENUE, Alhambra. Vacant May 1, 1924. Apply W. MATEHER, 210 Douglas Bldg., Los Angeles. Phone MUtropolitan 4379.

EAGLE ROCK—
For Sale, Ex., Wanted, To Let

A DANDY new duplex just finished, 1½ blocks from 5c car; 4 large rooms on each side. Tile roofs throughout. All the latest built-in features, large double garage, lot 50x150. Built where there is billions dollar val. Can have it had for $1500 down, balance only $60 month, including interest. Total price only $6000. Owner here to show you or have an income, see or call before 2:30. 3077 SHELTON, 2300 Colorado Blvd. Garfield 4626.

FOR EXCHANGE—1 acre chicken ranch, equipped for 5000 chickens. Good 9-rm. modern house, 21 large walnut trees, alfalfa, on property. Want desirable home or income in Los Angeles. See owner, Hollywood. GEO. N. WAGNER, 2708 Colorado Blvd. Garfield 4807.

HOUSES, COURTS, DUPLEXES—
2 rms., furn., $20; 2 rms., furn., $50. 4 rms., mfur., $50; 4 rms., unfur., $45. 5 rms., furn., $65; 6 rms., unfur., $40. Many others. Many others.
SEE ROY E. SHELTON, 2300 Colorado Blvd. Garfield 4739.

FOR quick sale by owner, a bargain, beautiful large 5-room bungalow at 5248 SIERRA VISTA DRIVE on sunset slope, close to car, stores and school. This home has everything that a real home should have. Open for inspection now.

TO LET—Eagle Rock City, newly finished 3-room duplex unfurnished, every convenience with garage; dandy good location. Inquire at 2745 LANGDALE AVE., Eagle Rock, or phone GArfield 4106.

DANDY new 4-rm. bungalow on 50-ft. view lot, garage, hdwd. floors and everything. $750 to handle, only $4500. J. R. BROWN & CO., 5051 Eagle Rock Blvd. Garfield 2629.

REAL bargain, beautiful new stucco, 5156 TOWNSEND. Ideal location. Who build? Buy this. Save time and worry. OWNER, Garfield 5444. Property clear.

FOR SALE—Beautiful high lot with small modern home. Price and terms right. Owner on premises. 5013 S ROYAL DR., Eagle Rock.

4-ROOM modern bungalow, garage, near Colorado. $4600, $1000 cash. Easy payments. MRS. REESE, 2127 Colorado Blvd. Garfield 0277.

COZY four-room bungalow, furnished complete, $50. Inquire 1865 YOSEMITE, Eagle Rock.

Lot 50x150, ¼ block from Colorado Blvd. $3000. Consider trade. UNity. 8054.

FOR RENT—6-room house near new high school. $65. Phone Garfield 5498.

HIGHLAND PARK—
For Sale, Ex., Wanted, To Let

BEAUTIFUL 5-ROOM BUNGALOW
2 bedrooms, sleeping porches, exceptional location. Garage. Lot 57x115. $6000, $1500 down, small monthly payments.
WILLIAMS REALTY CO.
6100 Pasadena ave. Garfield 3797.

$400 CASH. PRICE $4200.
LARGE COR. LOT, FRONTING 3 STS.
5-ROOM HOUSE, PARTLY FURNISHED.
6109 YORK BLVD. Garfield 6521.

5-ROOM, 2 bedrooms, sleeping porch, bath, bldw. floors, garage. Lot 41x184. Price $5000, $1000 will handle. 5203 YORK BLVD. Garfield 5462.

INGLEWOOD—
For Sale, Ex., Wanted, To Let

$700 cash, bal. $3500. Like rent. 4-rm. fur. at Inglewood. University 0375.

SANTA MONICA—
For Sale, Ex., Wanted, To Let

BUSINESS FRONTAGE
150 on Utah by 100 on 2nd with stores for taxpayers, while you wait for the steam shovel. Underpriced $13,000. For information see
H. W. BENNETT
804 Wilshire Blvd.

FOR SALE—New 5-room modern stucco bungalow two blks. from ocean, in the center of Pacific Palisades near Santa Monica. $2000 cash, price $7250. MABEL PALMER, East Drive, Palisade Station, Los Angeles.

LOT 50x150—
11th near Pico Blvd.
Price $1500.
CLIF REALTY CO.
L. A. TUcker 1944. 313 S. Hill st.

SANTA MONICA—
For Sale, Ex., Wanted, To Let

COUNTRY ESTATE (over 8 acres) on rim of Santa Monica Canyon, facing ocean (360 deg. view.) Adjoining and overlooking Los Angeles Athletic Country Club and RIVIERA. Entrance at Brentwood Country Club. $25,000 spent on landscaping and rare trees and shrubs. Selected from all over the world. (10 years' growth.) One of the finest improved spots in Southern California. Priced right. Owner.
GEORGE W. FRANKLIN
1672 Ocean ave., Santa Monica, Cal.
Phone 23974, Santa Monica, Cal.

WONDERFUL new stucco bungalow on the beach at SANTA MONICA
5 rooms, shower bath, tub bath and all modern conveniences, beautifully furnished, located on the finest part of the beach and near the most exclusive swimming clubs.
MORTON & FRANKLIN
Tel. 23974. 1672 Ocean Ave.
Santa Monica, Cal.

PASADENA RESIDENCES

Complete lists of high grade residential properties for rent and sale. We can offer you some of Pasadena's finest residences at a nominal rental for the summer months.
Consult
COLIN STEWART REALTY CO.
480 E. Colorado st., Pasada. P. O. 72.

PLINTRIDGE HOME SITE—
141x242 with all improvements, covered with large trees, surrounded by palatial homes and has wonderful mountain view. Restrictions $10,000. Price $5750. Very terms. Paved hill, water, gas, service, schools, etc. is now ready to build on. Call at 2400 LINDA VISTA AVE., Pasadena, or 1672 Colorado st.

7-RM. house, 2 rms. furn., 5 unfurn. 2 gar. Lot 50x178. Sac., going East, must sell. Owner, 4403 Mosher, Av. 48. 2 car ln

SAWTELLE—
For Sale, Ex., Wanted, To Let

LOOKING FOR A HOME?
We will provide you with a modern bungalow for a small down payment, balance like rent. Our prices are right. Don't fail to see us before you buy.
MINNESOTA INVESTMENT CO.
29 E. Colorado. 11270 Santa Monica Blvd.

CITY LOTS AND LANDS—
For Sale

OWNER MUST SELL IMMEDIATELY.
CORNER OF 67TH & ARDEN BLVD.
100x180.
One of the most beautiful corners in all WINDSOR SQUARE. The price is several thousands below any other unrestricted corner in the district. Come quick, MAKE ME AN OFFER.
MR. BOSWELL, 567-286; 567-459.

HOWARD & BOSWELL,
5th Street at Kenmore.

HERE'S A TIP TO YOU
The engineers are now working on the paving of Vermont ave. from Manchester south. It will be the greatest north and south blvd. in L. A. Prices are yet low, but look out, they will soar soon. Now's the time to get in on it. We specialize in this very stuff. I can make 100 fortunes for as many customers in this one deal, if they come in time and with the money. J. A. BABER, 8501 Vermont ave. THornwall 2469.

528 FEET FRONTAGE
In the Center of Los Angeles.
Real estate, not a lot.
Has 12 rooms, $60,000 eastern built home that will rent for $6000 yearly. It vacant lot on the west side for half the price of this property. A real bargain. Owner going abroad, priced for immediate sale only $210 E. VAN NESS AVE., Los Angeles, Cal. Caretaker on grounds.

$1500 FT.
HOLLYWOOD BLVD. BUSINESS SITE.
70x150.
Close to Garden Court Apartments. One-half block from main thoroughfare, leading to Hollywood Bowl and Hills. This corner is $500 ft. less than any other property in the district. See Mr. Jackson on the ground.
WESTERN AVE. AT 107TH ST.
TO6-061.

CORNER
54TH STREET.
$250.
FRONT FOOT
RIGHT IN CENTER
OF SIX NEW BUILDINGS.
A PROFIT MAKER.
MR. BURTON.
BURTON & CO.,
WESTERN AVE. AT 107TH ST.
TO6-061.

CORNER
WESTERN AVENUE
BETWEEN
FIFTH & SIXTH.
$60,000.
FOR FEW DAYS.
MR. BURTON,
BURTON & CO.,
WESTERN AVE. AT 107TH ST.
TO6-061.

CLOSING AN ESTATE.
BUSINESS FRONTAGE.
SACRIFICE.
87x140, WEST SEVENTH ST.
Must sell immediately.
ANY REASONABLE OFFER WILL BE
JAMES J. DONAHUE,
Wilshire at Western.
DRexel 4951.

DO YOU contemplate going farther south to build your own building? Do you realize that by buying now you will save several thousand dollars? We have the cheapest lot on Pico st. between Sanford and Paloma, 40x130 to 20-ft. alley. Good income. Call JOHN H. DUNN, JR., of
W. A. HEITMAN CO.
714 So. Hill st. TRinity 2071.

$2000—Very attractive terms. Lots in Cherrydale Heights. Paving, sewers and all utilities to be paid for. Owner must owner. Near school, Annandale Golf Club, etc., and convenient to Pasadena, Glendale and Los Angeles. Phone for service. Call at our tract office, cor. Ave. 64 and Figueroa. Private Garfield 1458. WM. H. MYERS CO., Owners. 417 Douglas Bldg. Phone TUcker 3677.

LOW price double bungalow, new 4 rms. each side. Tile sink and bath, brktst. nook. Decorated double throughout, complete. One is rented $42.50. 1457½ WEST AVE. 47. One block from 23rd st. car. Will be good chance to buy good home and income. I must sell but could make very reasonable terms. OWNER, DRexel 3019.

WESTERN AVE. FRONTAGE IN LINE OF GREAT ACTIVITY NR. BEVERLY BLVD. 100x135. VACANT. WILL TRADE OR SACRIFICE EQUITY FOR CASH.
OWNER, 557 S. WESTERN AVE.

62x140 lot, unrestricted flats, court apartments, 1 block off Vermont. Price $5000. 45x130, double or single, $2250. 90x170, 120, flats or apartments, $3250. 90x170, choice site, near High. $15,750.
ROBERTSON REALTY CO.
Main office, 401 West 8th. 767-931.
Branch office, 4168 Washington. 766-023.

SPECIAL LOT BARGAINS.
Size Restrictions. Location Price
50x255, 2-story res., Wilshire Crest $7800
70x150, 2-sty. res. new Wind. Sq. $12,000
100x200, 2-sty. res. Hancock Pk. $15,000
MR. BECK, DRexel 4475, with J. B. ALTHOUSE CO., 315 S. Western.

NOTICE.
I am forced to sell my 90-ft. Wilshire Blvd. corner, unrestricted, across from new City Park. The best buy on Wilshire for a long time to be had. I must sell quick. Phone me today. 763970.

BUILDERS & SPECULATORS LOOK.
Dandy east-front lot on 3rd Ave. 7 lots north of Santa Barbara Ave., for only $2150. This is $200 under market for a cash sale.
W. J. THOMPSON, REALTOR,
4014 S. Western. UNiversity 6813.

BUILD NOW
RESIDENCE LOT BARGAIN
In Wilshire district, just W. of La Brea. Very high ground, beautiful view; through paved street; priced by owner to sell at $2950. 763970.

FINE INCOME CORNER—
96x120 TO ALLEY.
Close in, S.W., excellent location for bungalow court or double bungalows. Near stores, school and cars. Now $5300.
ALONZO D. MOORE, 3725 Cimarron. 760001.

BIGGEST SACRIFICE EVER OFFERED
Corner lot 50x150, east and north front. Suitable for flats or duplex. Block from Grand ave. car line. Best of location. $3800 for today only. 1739 W. SANTA BARBARA, cor. St. Andrews Pl.

LOVERS of nature. Attractive Brunholly Park, situated near the heart of the city, directly north Bronson avenue in Canyon Drive. One of the beautiful lots left. DR. SCHULTZ, 6050 St. Paul ave. BRoadway 2707.

LOT 50x146—
SMALL DOWN PAYMENT.
BALANCE $10 PER MONTH.
TAKE E OR O CAR GO NORTH.
3659 SAN FERNANDO ROAD.

WEST ELEVENTH STREET

Business frontage of 50 ft. Ripe for improvement. owner, MEtropolitan 3524.

HAVE several exceptionally good values in unrestricted lots, located in N.W. section. Call DRexel 8450. Ask for MR. BELL with H. W. KRAEMER, 2605 W. Pico.

SACRIFICE North Los Feliz, east of Vermont, 1st block. Surrounded by beautiful homes. OWNER, 802½ No. Hobart Blvd. Phone HEmpstead 6197.

IDEAL store and hotel site on E. Vernon, W. of Moreau, 40x132; a bit of value. Price $5000; small cash payment. Owner, 480 N. RECORDS. Angelus 2934.

BUSINESS IS BUSY.
$5750 Wilshire income corner, $4500 or offer. Must sell, 672 S. LA BREA.

50-FT. lot Arlington Square, near car. $2150. 2200 W. SANTA BARBARA.

WILL sell equity, unrest. lot nr. Fairfax and Beverly Blvd. Ph. HEmpstead 4507.

LOT nr. L. A. High School, $3600, half cash. OWNER, 760-594.

CORNER UNRESTRICTED, 60x120, $1850. TERMS. PH. 72218. 5012 W. ADAMS.

FORCED sale, finest cor. Belle-Meade. Fr. $800. WILSON, 916 S. Westlake. $1150.

CITY LOTS AND LANDS—
For Sale

OWNER MUST SACRIFICE THIS WEEK

MORE THAN ONE-HALF ACRE FOR LESS THAN $2000
$300 CASH. BALANCE EASY.
ALL IMPROVED.

Lots of fruit trees, close to center of Hollywood. For further information regarding this property phone MR. SHANTON, Vandike 2420 or call 520 W. 87th.

2½-ACRE TRACT
for Chicken Ranch.
Abundance of irrigating water. Total purchase price for the 2½ acres, $4500; 10% down will handle. Also 2½ acres, 90 feet on Blvd., 300 feet on Railroad. 4-room house, garage; irrigation water; electric lights, telephone; fine chicken ranch proposition. Price complete $3500, only 10% down, 5 years on balance. See owner, LENWOOD ESTATES, 720 W. 6th St. Open evenings.

FOR SALE—
CORNER SNAP.
Southeast corner 2nd & Loma Drive. A big lot in heart of close-in apartment-house development at less than inside frontage price in same block.
BROKERS CO-OPERATE.
CARLETON F. BURKE, EXCL. AGT.,
710 Van Nuys Bldg. BRoadway 1852.

SACRIFICE UNRESTRICTED LOT
Choice 50x125 lot in beautiful Ivanhoe Hills, where big things are doing. Concrete streets and other improvements in and paid for. Ripe for building. Must be sold. $2300, about ½ cash, balance easy. Call Mr. Betz.
CUNNINGHAM & OAKS
5101 Sunset Blvd.
598-523.

MELROSE CORNER.
75x145.
$11,000. $11,000.
Located a few blocks west of Vine street. On concrete street, where car will run this year. Lot clear, suitable for two bungalows. Half cash.
See MR. KOCH or MR. WEBER, with
FORD & BECKER,
607 So. Western Ave. DUnkirk 1000.

WEST 9TH STREET AT VERMONT.
The best buy in West 9th street business lot, adjoins brick building at corner of Vermont. Ready for store, shop, hotel or apartment-house.
GET MY PRICE. ACT QUICKLY.
9th Street at Kenmore.

HERE'S A TIP TO YOU
The engineers are now working on the paving of Vermont ave. from Manchester south. It will be the greatest north and south blvd. in L. A. Prices are yet low, but look out, they will soar soon. Now's the time to get in on it. We specialize in this very stuff. I can make 100 fortunes for as many customers in this one deal, if they come in time and with the money. J. A. BABER, 8501 Vermont ave. THornwall 2469.

528 FEET FRONTAGE
In the Center of Los Angeles.
Real estate, not a lot.
Has 12 rooms, $60,000 eastern built home that will rent for $6000 yearly. It vacant lot on the west side for half the price of this property. A real bargain. Owner going abroad, priced for immediate sale only $210 E. VAN NESS AVE., Los Angeles, Cal. Caretaker on grounds.

$1500 FT.
HOLLYWOOD BLVD. BUSINESS SITE.
70x150.
Close to Garden Court Apartments. One-half block from main thoroughfare, leading to Hollywood Bowl and Hills. This corner is $500 ft. less than any other property in the district. See Mr. Jackson on the ground.
WESTERN AVE. AT 107TH ST.
TO6-061.

CORNER
54TH STREET.
$250.
FRONT FOOT
RIGHT IN CENTER
OF SIX NEW BUILDINGS.
A PROFIT MAKER.
MR. BURTON.
BURTON & CO.,
WESTERN AVE. AT 107TH ST.
TO6-061.

CORNER
WESTERN AVENUE
BETWEEN
FIFTH & SIXTH.
$60,000.
FOR FEW DAYS.
MR. BURTON,
BURTON & CO.,
WESTERN AVE. AT 107TH ST.
TO6-061.

CLOSING AN ESTATE.
BUSINESS FRONTAGE.
SACRIFICE.
87x140, WEST SEVENTH ST.
Must sell immediately.
ANY REASONABLE OFFER WILL BE
JAMES J. DONAHUE,
Wilshire at Western.
DRexel 4951.

DO YOU contemplate going farther south to build your own building? Do you realize that by buying now you will save several thousand dollars? We have the cheapest lot on Pico st. between Sanford and Paloma, 40x130 to 20-ft. alley. Good income. Call JOHN H. DUNN, JR., of
W. A. HEITMAN CO.
714 So. Hill st. TRinity 2071.

$2000—Very attractive terms. Lots in Cherrydale Heights. Paving, sewers and all utilities to be paid for. Owner must owner. Near school, Annandale Golf Club, etc., and convenient to Pasadena, Glendale and Los Angeles. Phone for service. Call at our tract office, cor. Ave. 64 and Figueroa. Private Garfield 1458. WM. H. MYERS CO., Owners. 417 Douglas Bldg. Phone TUcker 3677.

LOW price double bungalow, new 4 rms. each side. Tile sink and bath, brktst. nook. Decorated double throughout, complete. One is rented $42.50. 1457½ WEST AVE. 47. One block from 23rd st. car. Will be good chance to buy good home and income. I must sell but could make very reasonable terms. OWNER, DRexel 3019.

WESTERN AVE. FRONTAGE IN LINE OF GREAT ACTIVITY NR. BEVERLY BLVD. 100x135. VACANT. WILL TRADE OR SACRIFICE EQUITY FOR CASH.
OWNER, 557 S. WESTERN AVE.

62x140 lot, unrestricted flats, court apartments, 1 block off Vermont. Price $5000. 45x130, double or single, $2250. 90x170, 120, flats or apartments, $3250. 90x170, choice site, near High. $15,750.
ROBERTSON REALTY CO.
Main office, 401 West 8th. 767-931.
Branch office, 4168 Washington. 766-023.

SPECIAL LOT BARGAINS.
Size Restrictions. Location Price
50x255, 2-story res., Wilshire Crest $7800
70x150, 2-sty. res. new Wind. Sq. $12,000
100x200, 2-sty. res. Hancock Pk. $15,000
MR. BECK, DRexel 4475, with J. B. ALTHOUSE CO., 315 S. Western.

NOTICE.
I am forced to sell my 90-ft. Wilshire Blvd. corner, unrestricted, across from new City Park. The best buy on Wilshire for a long time to be had. I must sell quick. Phone me today. 763970.

BUILDERS & SPECULATORS LOOK.
Dandy east-front lot on 3rd Ave. 7 lots north of Santa Barbara Ave., for only $2150. This is $200 under market for a cash sale.
W. J. THOMPSON, REALTOR,
4014 S. Western. UNiversity 6813.

BUILD NOW
RESIDENCE LOT BARGAIN
In Wilshire district, just W. of La Brea. Very high ground, beautiful view; through paved street; priced by owner to sell at $2950. 763970.

FINE INCOME CORNER—
96x120 TO ALLEY.
Close in, S.W., excellent location for bungalow court or double bungalows. Near stores, school and cars. Now $5300.
ALONZO D. MOORE, 3725 Cimarron. 760001.

BIGGEST SACRIFICE EVER OFFERED
Corner lot 50x150, east and north front. Suitable for flats or duplex. Block from Grand ave. car line. Best of location. $3800 for today only. 1739 W. SANTA BARBARA, cor. St. Andrews Pl.

LOVERS of nature. Attractive Brunholly Park, situated near the heart of the city, directly north Bronson avenue in Canyon Drive. One of the beautiful lots left. DR. SCHULTZ, 6050 St. Paul ave. BRoadway 2707.

LOT 50x146—
SMALL DOWN PAYMENT.
BALANCE $10 PER MONTH.
TAKE E OR O CAR GO NORTH.
3659 SAN FERNANDO ROAD.

WEST ELEVENTH STREET

Business frontage of 50 ft. Ripe for improvement. owner, MEtropolitan 3524.

HAVE several exceptionally good values in unrestricted lots, located in N.W. section. Call DRexel 8450. Ask for MR. BELL with H. W. KRAEMER, 2605 W. Pico.

SACRIFICE North Los Feliz, east of Vermont, 1st block. Surrounded by beautiful homes. OWNER, 802½ No. Hobart Blvd. Phone HEmpstead 6197.

IDEAL store and hotel site on E. Vernon, W. of Moreau, 40x132; a bit of value. Price $5000; small cash payment. Owner, 480 N. RECORDS. Angelus 2934.

BUSINESS IS BUSY.
$5750 Wilshire income corner, $4500 or offer. Must sell, 672 S. LA BREA.

50-FT. lot Arlington Square, near car. $2150. 2200 W. SANTA BARBARA.

WILL sell equity, unrest. lot nr. Fairfax and Beverly Blvd. Ph. HEmpstead 4507.

LOT nr. L. A. High School, $3600, half cash. OWNER, 760-594.

CORNER UNRESTRICTED, 60x120, $1850. TERMS. PH. 72218. 5012 W. ADAMS.

FORCED sale, finest cor. Belle-Meade. Fr. $800. WILSON, 916 S. Westlake. $1150.

CITY LOTS AND LANDS—
For Sale

SPECIAL BARGAIN

120x197 ft., unrestricted lot with a 9-room double bungalow in the rear. Splendid site for a court or apartments. For a FEW days we can deliver this property considerably below the market value. Owner lives in San Francisco and needs the money, so the best OFFER this WEEK will take it. For full information call Mr. Cox, with
FRANK R. BROOKS, Realtor
244 S. Western ave. DUnkirk 0700.

FLAT SITE
GUARANTEED BEST BUY
in the
WILSHIRE DISTRICT
NEAR WILSHIRE AND WESTERN.
$7750
JAMES J. DONAHUE,
Wilshire at Western.
DRexel 4951.

2 GOOD BUYS—
$16,500.
Elegant apt. site, 80x135 near 6th.
$5500.
Fine duplex lot, 50x130, near Wilshire.
E. SCHULMAN.
75042. Cor. 10th and Norton. 769709.

INCOME CORNER, $6750.
One block from Wilshire Blvd. 72 ft. frontage, 141 ft. deep. Very high ground. 2 buildings allowed on lot. This is a sacrifice. See quick. 1100 COCHRAN AVE. 762188.

CABIN SITE IN
GREEN MONTEREY HILLS
5 miles to L. A. City Hall. Price $245, $10 cash, $2.50 per week buys one. South Pasadena car to Cawston Ostrich farm. LOFTUS LAND CO., Branch Office.

BUSINESS is good here. See why. 50-foot ideally located income building lot, $2850. Another superb view, $3000. (5) minutes out. 2 blocks off Sunset. Both street cars. This is extraordinary. CROSSAN, 1263 Sunset Blvd. 821-606.

OWNER WILL SELL 1 OR 10 LOTS PRICE $600. NO DOWN PAYMENT AND $20 PER MO. INCLUDING INT. TWO BLKS. FROM CAR. 3 FROM SCHOOL. CAN BUILD AT ONCE. VErmont 7903. 2411½ W. 54TH ST.

INCOME LOT $2750
1 block south Country Club Drive, high ground, concrete street, $650 down, balance easy. A bargain. Owner, 1160 CHEVRAM AVE. 762188.

COR. lot on Rimpau, $4000. Terms. Unrestr. lot, Palms, 100x310, $6000. 62 ft. on Wash. Blvd., only $9500. 150x150, cor., nr. Wash. $3000. SNODGRASS, 4801½ W. Washington.

FORCED TO SELL.
Called east at once, must sacrifice large unrestricted lot in Arlington Heights, 100x140. $10,000, terms. Will divide. Owner, 763860.

$200—ORANGE grove lots in beautiful Alhambra district, just off Main st. Only $200 each. Write owner, 1965 CERRO GORDO.

INCOME PROPERTY—
For Sale

100x150.
SEVENTH STREET CORNER.
Improved with a handsome 2-story flat building. This property was erected for the owner's family for their residence and, as now occupied, is a model of its kind. Includes large marble hall, reception, private, priced right, and will be sold at a sacrifice. Price is right for 12 years.
ROSEKROFF REALTY CO.
226 W. 7th St., Story Bldg.

Home L. A. Realty Board. TUcker 4080

$4—A few very choice half-acre tracts in Arcadia. Macadamized streets, etc., and water installed. $411 W. ANAHEIM. Phone 450.

OIL lots, leases, industrial sites. Rest to be had. ROSEBERRY REALTY CO., 500 W. Anaheim Blvd. Ph. 148-M.

BUY harbor property, oil, industrial income or investment. Our listings will suit you. Corbusier & Co., Wilmington.

FOR blvd. frontage and other property in Wilmington, see MRS. J. A. PARKINS, 1047 McFarland ave. Phone 254-J.

OWNER will sacrifice lot 50x150 on Canal. K. HUGHES, box 410, Wilm.

FOR good and safe investments in Wilmington—sell at 826 W. ANAHEIM.

COUNTRY PROPERTY—
For Sale

PLANTED
FIG GARDENS
NO PAYMENTS DOWN
J. J. C. Forkner, president of the Forkner Fig Gardens, Inc., hereby offers to 100 families a most remarkable proposition.
I have planted and sold 10,000 acres of fig gardens; have spent $6,000,000 during the past few years in development; there are 100 happy families living on these home acres now. I want 100 more families.
I have decided to sell 1000 acres of planted fig gardens, just coming into bearing, on the following conditions:
You may move upon 5 or 10 acres, adjoining the city of Fresno, and build a home and farm the land; will give you ten years in which to pay.
THE CROPS WILL PAY FOR THE LAND
Ready-made ditches, highways, electric lines are built; townsites on land being developed; best water right in State; canning factory already built, etc., etc.; schools and churches; lumber mill; employ 1000 men, on tract; only 15 minutes from center of Fresno.
I live on the land and have developed these fig gardens myself; any loan you think I cannot carry I will help him to success.
For details, see my personal representative, or, if you cannot personally call, write to address given, stating frankly what your circumstances are and what you plan to do.
A 5-minute interview with my personal representative will relieve you of any doubt as to the sincerity of this proposition.
THE J. C. FORKNER FIG GARDENS, INC.
1617 s. BERCELENE APTS. FLOWER ST., LOS ANGELES. PHONE 256-804.

THE BEST ALFALFA RANCH IN SOUTHERN CALIFORNIA.
This 1000 acres cannot be equaled for steady, daily cash return. 600 acres alfalfa, with plenty of water from cement pipe lines distributed by gravity system over the entire area. 200 acres more can be put into alfalfa, as water is here. Everything is in first-class condition and making a fine income on the prices asked.
Eighty-five acres best irrigated land in Bitter Root Valley, near Hamilton, Montana. No agents. Ph. HEmpstead 0082.

WINNIPEG, Man., 9 rooms, lot 40x125, on good deal of paving. Will exchange for Los Angeles, Atlantic 0816.
1437½ ALBANY ST. A. WILSON.

2 LOTS in Detroit, Mich., to exchange for L. A. property. PRESLOCK, 321 Douglas.

EXCHANGE—$2000 equity in a Berkeley home for L. A. property. Broker protected. Address P. O. box 2147 Center, Berkeley.

SEATTLE modern home for L.A. No com. Address S, box 222, TIMES OFFICE.

Wanted

FOR EXCHANGE—High-grade local income properties; eastern or northern. WM. H. VATCHER & CO., 616 Pacific Finance Bldg. TRinity 2130.

1 EXCHANGE California property for Eastern. C. H. PAXSON, 3250 W. 9th St.

SAN FRANCISCO PTY.—
For Sale, Ex., Wanted, Etc.

DRUGGIST ATTENTION—Drug store for sale. Opposite largest hotel in San Francisco; best location; no opposition. Post office in connection. Doing a splendid business. Proprietor going to Europe; will sacrifice; only part cash. Inquire QUALITY DRUG STORE, 1000 Potrero ave., San Francisco.

SAN DIEGO PROPERTY—
For Sale, Ex., Wanted, Etc.

NEW 2-room home on 2 acres fertile soil, water, elec.; slightly location near La Jolla Beach. San Diego public school. Total price $1750 and $250 cash will handle. Buy where prices are low and watch them grow. Many other properties. GRABLE-FRANCIS-DOLLARHIDE CO., 517 Lissner Bldg., 524 S. Spring.

SAN DIEGO ACREAGE.
From 1 to 4000 acres in and near San Diego, suitable for subdividing, farming, golf, temperament or residence. From $25 per acre and up. Harry D. Wetherton with ARNOLD REALTY CO., 724 F st., San Diego. Established 44 years.

GOVERNMENT LANDS—
and Relinquishments

SEVERAL map to join us in taking up government land, Boulder Canyon district; ideal climate; fertile soil; sufficient water. Co-operative proposition, an opportunity of lifetime. MR. LANG, 217 Bartlett Bldg.

OIL PROPERTY—
Miscellaneous

QUICK ACTION.
GROUND FOR SALE.
Room for two parties to join PROSPECTION. Oil Men: Well DRILLING NOW on 80-acre lease near Signal Hill; well should be completed within thirty days. INVESTIGATE THIS & you will SHOOT with us.

ALEXANDER DRILLING CO.,
Long Beach, Grosse Bldg.

THIS is bona-fide. No lease-hounds, please. 80 acres on proven structure, Kern County, shallow, high-gravity oil; 5.0. Co. Will lease to responsible drillers at 1-8 royalty basis. Must act quick. Add. A, box 388, TIMES BRANCH.

WANTED—Parties to drill for part of well. Have 4 thousand acres near the famous Standard Mid-West wells, highest gravity oil known, shallow depth. San Juan county, New Mexico. J. R. KING, Vandike 7651.

OIL leases in 40-acre tract up near producing wells, leases located to drill. Need money to drill well. Will sell cheap. Inquire 534 S. MAIN, Faber 1425, San Francisco office 26 Montcomery.

WE WILL LAND CO.,
Absolutely guarantee that any kind of property by their methods in Los Angeles. Ph. STOCK EXCHANGE BLDG. Ph. Vandike 4561.

Industrial Property

WANTED—To lease industrial site, 5000 to 10,000 sq. ft. warehouse space on switch track. Address A, box 812, TIMES BRANCH.

Income Property

WANT INCOME—
HAVE CLIENTS WAITING FOR REAL BARGAINS IN INCOME PROPERTY FROM $35,000 TO $500,000. WE WILL PAY CASH FOR YOUR EQUITY, BUT PRICE MUST BE RIGHT.

DURFLINGER
511 STORY BLDG. PHONE TRinity 7172.

I AM looking for a bungalow court or property that will show a gross income of at least 17 per cent. I will not invest in future values, but will pay for present. Right today we can do business. Address Z, box 473, TIMES BRANCH.

HAVE $5000 cash and a good clear lot to exchange for $500,000 equity. Quick action desired. BENEDICT, 711 Pacific Finance. TUcker 1009.

Suburban Property

WANT—Gentleman's country estate. Must be highly improved, intensively developed and priced right. South of mountains and near ocean. Give full details. Address A, box 402, TIMES BRANCH.

Country and Ranch Property

WANTED—To exchange $5200 first mortgage and trust deed, 8% payable $80 mo., as part payment on 100 to 160 acres suitable for hog raising, near L. A. Will assume. Give value, exact description, location. Address, owner, P.O. BOX 1058, Station C, L. A.

REAL ESTATE—
For Exchange

Miscellaneous

I CAN and DO do it!
Exchange your property, ANYWHERE
Clean out business only.
CHAS. A. MASH,
302-4 Laughlin Bldg. Vandike 9741.

$8000 CASH and extra fine 50-A. ranch, Arizona, near Phoenix, for Wilshire 4-flat, court Vermont or Western frontage. See HUSSELL, with J. M. FRENCH CO., 404 Hillstreet Bldg. Vandike 2261.

WHAT HAVE YOU TO TRADE?
For bungalows, vacant lot, 4 clear business lots, lease and fixtures, on apt. house, bung court, dbl. bung, "SUNNY JIM" Holly 8161 Eve. HEmpstead 0320.

TWO NEW STUCCO DUPLEXES
Corner Clinton and Plymouth, 4 units, 5 rms. each, 2 bedrooms, 1 bath, annual income $3840. Want local or Eastern improved for equity. Hempstead 8565.

NO matter what you have or what you want, our Exchange Department can assist you. You will appreciate our service. PETERS-BARCADES CO., 1204 Hollingsworth Bldg. 6th-Hill. Metropolitan 2248.

WHAT HAVE YOU TO EXCHANGE?
We can match it; bungalows, lots, ranches, furniture and leases, see
WITROW & EDSON, Tucker 1674.
504 Hillstreet Bldg., 815 S. Hill.

INCOME property for ranches and California ranches for income property anywhere.

WILSHIRE & CO.
3144 Wilshire Blvd. Metro. DUnk. 7469

MATCH 'EM FOR TRADE
Lots, leases, houses, income. What have you? BAILEY & STURGIS, 715 W. 8th st. Vandike 1926. Vandike 9621.

REAL ESTATE—
For Exchange

Miscellaneous

I CAN and DO do it!
Exchange your property, ANYWHERE
Clean out business only.
CHAS. A. MASH,
302-4 Laughlin Bldg. Vandike 9741.

$8000 CASH and extra fine 50-A. ranch, Arizona, near Phoenix, for Wilshire 4-flat, court Vermont or Western frontage. See HUSSELL, with J. M. FRENCH CO., 404 Hillstreet Bldg. Vandike 2261.

WHAT HAVE YOU TO TRADE?
For bungalows, vacant lot, 4 clear business lots, lease and fixtures, on apt. house, bung court, dbl. bung, "SUNNY JIM" Holly 8161 Eve. HEmpstead 0320.

TWO NEW STUCCO DUPLEXES
Corner Clinton and Plymouth, 4 units, 5 rms. each, 2 bedrooms, 1 bath, annual income $3840. Want local or Eastern improved for equity. Hempstead 8565.

NO matter what you have or what you want, our Exchange Department can assist you. You will appreciate our service. PETERS-BARCADES CO., 1204 Hollingsworth Bldg. 6th-Hill. Metropolitan 2248.

WHAT HAVE YOU TO EXCHANGE?
We can match it; bungalows, lots, ranches, furniture and leases, see
WITROW & EDSON, Tucker 1674.
504 Hillstreet Bldg., 815 S. Hill.

INCOME property for ranches and California ranches for income property anywhere.

WILSHIRE & CO.
3144 Wilshire Blvd. Metro. DUnk. 7469

MATCH 'EM FOR TRADE
Lots, leases, houses, income. What have you? BAILEY & STURGIS, 715 W. 8th st. Vandike 1926. Vandike 9621.

STOCK—DAIRY RANCHES
For Sale and Exchange

FOR SALE—320 acre Meade Co., Kan., stock, hog or sheep ranch, hog tight fenced, plenty water, buildings, etc. Good feed, fine hunting. $35 A. hay land. Bargain, $2850 cash, see owner. A. G. GARDNER, Dos Rios, Mendocino Co., Cal.

REAL ESTATE—
For Sale—Miscellaneous

DON'T WAIT
UNTIL SATURDAY NIGHT TO TELEPHONE YOUR SUNDAY ADS TO THE TIMES DO IT FRIDAY OR EARLY SATURDAY. 7:30 P.M. IS CLOSING HOUR FOR ALL CLASSIFICATIONS. METROPOLITAN 0700.

Timber Lands

LUMBER—Limits one hundred fifty million feet for $130,000; $90,000 cash. Investigate. SHEPARD'S, 923 W. 6th.

ACREAGE, SUBDIVISION—
Miscellaneous

825 ACRES, Glendale, Hill and Canyon property, $500 per acre, make your own terms.
MELVIL HALL CO., INC.,
4118 W. Washington. 760275; 763795.

SAN DIEGO, one place to buy, 350 lots on blvd., overlooking bay, ocean, 2 state sacrifice. Only $60 lot, OWNER 22-2350.

5 ACRES, 222-350, near cor. Merced or Isabel, bulldozed, $50 bonus. Take in west 2 on request. Call, write or telephone CHAS. A. MASH, 302 Laughlin Bldg. Metropolitan 8391.

1 ACRE, $50 full price on beautiful bar, cabins, south of Ingleside, hunting. Auto camp, fishing, hunting, Auto camp, cabins, south of Ingleside on highway. Phone, write or call for map and prices. 211 HORD BLDG., 10th and Grand ave. Phone Broadway 6796.

IDEAL site for mountain home, OVERLOOKING beautiful Lake Arrowhead. Substantial discount for cash or can handle on easy terms. Address Z, box 530, TIMES BRANCH.

WILL sacrifice beaut. cabin site, 50x80, 2 hrs. ride from L. A. on beautiful lake. For $87.50. Address R, box 266, TIMES OFFICE.

EASTERN, NORTHERN PTY.
For Sale, Ex., Wanted, Etc.

For Sale.

DETROIT PROPERTY OWNERS.
If you wish to dispose of your property by responsible broker, communicate with HOLLANDER, WARADO APTS. DRexel 5010, until May 10th.

FOR SALE—5-room modern bungalow, hardwood floors, sleeping porch, lawn and fruit trees, 50x120. Central location. Priced reasonable. Owner leaving. Write Box 867, GOODING, IDAHO.

For Exchange

EXCHANGE—40-acre Michigan fruit farm free and clear of encumbrance; also 2500 fruit trees and 9-room house, 1½ miles from town, Hart, Michigan. Good business town. Exchange for California real estate. Write owner, Box 5454 Hollywood Blvd. Tel. GRanite 6700.

FOR EXCHANGE, 160 acres Beltrand Co., Minnesota, 160 acres Sask., Canada, 320 acres Dalsmith Co., Kansas, all clear of encumbrances for good city property. ELYMOUTH BLVD., Ph. EMpire 6209.

EXCHANGE—40 acres in Missouri 25 acres cleared, 15 acres in walnuts, 2 springs, 3-room house main road, 4 miles Corona. HARRY BLACK, Corona.

FOR SALE or trade for city property, 40 acres best irrigated land in Bitter Root Valley, near Hamilton, Montana. No agents. Ph. HEmpstead 0082.

WINNIPEG, Man., 9 rooms, lot 40x125, on good deal of paving. Will exchange for Los Angeles, Atlantic 0816.
1437½ ALBANY ST. A. WILSON.

2 LOTS in Detroit, Mich., to exchange for L. A. property. PRESLOCK, 321 Douglas.

EXCHANGE—$2000 equity in a Berkeley home for L. A. property. Broker protected. Address P. O. box 2147 Center, Berkeley.

SEATTLE modern home for L.A. No com. Address S, box 222, TIMES OFFICE.

Wanted

FOR EXCHANGE—High-grade local income properties; eastern or northern. WM. H. VATCHER & CO., 616 Pacific Finance Bldg. TRinity 2130.

1 EXCHANGE California property for Eastern. C. H. PAXSON, 3250 W. 9th St.

SAN FRANCISCO PTY.—
For Sale, Ex., Wanted, Etc.

DRUGGIST ATTENTION—Drug store for sale. Opposite largest hotel in San Francisco; best location; no opposition. Post office in connection. Doing a splendid business. Proprietor going to Europe; will sacrifice; only part cash. Inquire QUALITY DRUG STORE, 1000 Potrero ave., San Francisco.

SAN DIEGO PROPERTY—
For Sale, Ex., Wanted, Etc.

NEW 2-room home on 2 acres fertile soil, water, elec.; slightly location near La Jolla Beach. San Diego public school. Total price $1750 and $250 cash will handle. Buy where prices are low and watch them grow. Many other properties. GRABLE-FRANCIS-DOLLARHIDE CO., 517 Lissner Bldg., 524 S. Spring.

SAN DIEGO ACREAGE.
From 1 to 4000 acres in and near San Diego, suitable for subdividing, farming, golf, temperament or residence. From $25 per acre and up. Harry D. Wetherton with ARNOLD REALTY CO., 724 F st., San Diego. Established 44 years.

GOVERNMENT LANDS—
and Relinquishments

SEVERAL map to join us in taking up government land, Boulder Canyon district; ideal climate; fertile soil; sufficient water. Co-operative proposition, an opportunity of lifetime. MR. LANG, 217 Bartlett Bldg.

OIL PROPERTY—
Miscellaneous

QUICK ACTION.
GROUND FOR SALE.
Room for two parties to join PROSPECTION. Oil Men: Well DRILLING NOW on 80-acre lease near Signal Hill; well should be completed within thirty days. INVESTIGATE THIS & you will SHOOT with us.

ALEXANDER DRILLING CO.,
Long Beach, Grosse Bldg.

THIS is bona-fide. No lease-hounds, please. 80 acres on proven structure, Kern County, shallow, high-gravity oil; 5.0. Co. Will lease to responsible drillers at 1-8 royalty basis. Must act quick. Add. A, box 388, TIMES BRANCH.

WANTED—Parties to drill for part of well. Have 4 thousand acres near the famous Standard Mid-West wells, highest gravity oil known, shallow depth. San Juan county, New Mexico. J. R. KING, Vandike 7651.

OIL leases in 40-acre tract up near producing wells, leases located to drill. Need money to drill well. Will sell cheap. Inquire 534 S. MAIN, Faber 1425, San Francisco office 26 Montcomery.

WE WILL LAND CO.,
Absolutely guarantee that any kind of property by their methods in Los Angeles. Ph. STOCK EXCHANGE BLDG. Ph. Vandike 4561.

Industrial Property

WANTED—To lease industrial site, 5000 to 10,000 sq. ft. warehouse space on switch track. Address A, box 812, TIMES BRANCH.

Income Property

WANT INCOME—
HAVE CLIENTS WAITING FOR REAL BARGAINS IN INCOME PROPERTY FROM $35,000 TO $500,000. WE WILL PAY CASH FOR YOUR EQUITY, BUT PRICE MUST BE RIGHT.

DURFLINGER
511 STORY BLDG. PHONE TRinity 7172.

I AM looking for a bungalow court or property that will show a gross income of at least 17 per cent. I will not invest in future values, but will pay for present. Right today we can do business. Address Z, box 473, TIMES BRANCH.

HAVE $5000 cash and a good clear lot to exchange for $500,000 equity. Quick action desired. BENEDICT, 711 Pacific Finance. TUcker 1009.

Suburban Property

WANT—Gentleman's country estate. Must be highly improved, intensively developed and priced right. South of mountains and near ocean. Give full details. Address A, box 402, TIMES BRANCH.

Country and Ranch Property

WANTED—To exchange $5200 first mortgage and trust deed, 8% payable $80 mo., as part payment on 100 to 160 acres suitable for hog raising, near L. A. Will assume. Give value, exact description, location. Address, owner, P.O. BOX 1058, Station C, L. A.

REAL ESTATE—
For Exchange

Miscellaneous

I CAN and DO do it!
Exchange your property, ANYWHERE
Clean out business only.
CHAS. A. MASH,
302-4 Laughlin Bldg. Vandike 9741.

$8000 CASH and extra fine 50-A. ranch, Arizona, near Phoenix, for Wilshire 4-flat, court Vermont or Western frontage. See HUSSELL, with J. M. FRENCH CO., 404 Hillstreet Bldg. Vandike 2261.

WHAT HAVE YOU TO TRADE?
For bungalows, vacant lot, 4 clear business lots, lease and fixtures, on apt. house, bung court, dbl. bung, "SUNNY JIM" Holly 8161 Eve. HEmpstead 0320.

TWO NEW STUCCO DUPLEXES
Corner Clinton and Plymouth, 4 units, 5 rms. each, 2 bedrooms, 1 bath, annual income $3840. Want local or Eastern improved for equity. Hempstead 8565.

NO matter what you have or what you want, our Exchange Department can assist you. You will appreciate our service. PETERS-BARCADES CO., 1204 Hollingsworth Bldg. 6th-Hill. Metropolitan 2248.

WHAT HAVE YOU TO EXCHANGE?
We can match it; bungalows, lots, ranches, furniture and leases, see
WITROW & EDSON, Tucker 1674.
504 Hillstreet Bldg., 815 S. Hill.

INCOME property for ranches and California ranches for income property anywhere.

WILSHIRE & CO.
3144 Wilshire Blvd. Metro. DUnk. 7469

MATCH 'EM FOR TRADE
Lots, leases, houses, income. What have you? BAILEY & STURGIS, 715 W. 8th st. Vandike 1926. Vandike 9621.

REAL ESTATE—
For Exchange

Miscellaneous

5-ACRE RANCH—
4 miles from center of Van Nuys, highly improved, 7-room modern bungalow, garage, chicken run for 2000 birds, 4 block from Pacific Electric trains. Planted to English walnuts and apricots, complete irrigating system, value $15,000. This is $5000 under the market. Want Hollywood property. MR. M. McEWEN, 6818 Hollywood Blvd.

WILL exchange for L. A. income prop. 160 acres near L. A., ranch, excel. soil, 65 acres walnuts, 40 acres peaches, 25 acres grapes, 30 acres grain. New 60 H.P. pump, plant, runs 10 in. 4-room house, barns, mach., etc. Pr. $100,000. For further info. see STELLER & STELLER REALTY CO., 1707 Pleasant Ave., Angelus 8369.

24-UNIT bungalow court, Hollywood, new, all rented, will accept Los Angeles property up to $25,000, some cash. This is one of the finest courts in L. A. for particulars see Mr. Carette.
CARETTE & COMPANY.
TRinity 7501. 608 S. Grand.

EXCHANGE
45 acres, 30 in full bearing, T. & S. grapes, 15 in alfalfa, good house, barn and pumping plant. $22,500. Will take for end of car. Address A, box 10234, Station F.
G. T. SAYMENTS. 4815 Wash st.

BETWEEN 5 AND 7:30 THE TIMES TELEPHONE OPERATOR ON SWITCHBOARD IS SWAMPED WITH "WANT AD" CALLS. AVOID DELAY EPHONING YOUR SUNDAY ADS EARLY SATURDAY. METROPOLITAN 0700.

7-ROOM HOUSE, unfurnished, Hillside 2 blks from Brooklyn car line, $3500 cash. Want trust deed or what? 2214 W. 7th st., ANgelus 4454.

WANT VICTORVILLE PROPERTY.
House or lot, clear, for equity of $1,000 in 2 4-room houses on corner of lot L. Total price $5500. Phone ANgelus 2961.

WILL exchange 30 clear lots in Stockton, Calif. for duplex or flat bldg. Will assume. See C. MUREN,
804 Bartlett Bldg.

OWNERS ATTENTION!
LIST YOUR PROPERTY WITH MR. "I MATCH ANY TRADE"
FRED G. PEARCE,
502 DETWILER BLDG. Tucker 3419.

WE MATCH any trade; if you own something you do not want, tell us and we will trade in for something you want.
PHIL EMPIRE 4006. 4562 W. Wash. st.

IF YOU CAN'T SELL IT—TRADE IT.
Exchange anywhere and everywhere. Our listings range from $500 to $2,000,000.
PHILLIPS & BEAM,
587 N. Western. Phone Hollywood 8745.

FOR EXCHANGE—Have city income for clear ranches. Also clear ranches for city. Can match most any proposition.
6009 Hollywood Blvd. HEmpstead 9408.

DO YOU WANT RESULTS? List your property with us, exchanges all sizes, anywhere. W. R. LOWRY CO., Mason Legg-Lankershim Bldg.

WANTED—Eastern, Middle West & Northern, city or country property, and im. proved land for Calif. Also ranches for L. W. REYNOLDS, 704 Love State Bldg.

CITY, COUNTRY EASTERN PROPERTY
SEE HARRY L. MACK, MGR.
EXCHANGE DEPARTMENT,
PETERS & RUDDICK, INC.
406 S. Hill st. VAndike 1186.

LOCAL AND EASTERN EXCHANGED EXCLUSIVELY. WESTERN LAND CO., 434 TITLE INS. BLDG. 5TH & SPRING.

90 ACRES, Imperial Valley, north of Holtville, in barley. Price $12,000. Clear. Want Los Angeles residence or business. Trinity 2970. 612 Security Bldg.

160 ACRES, ranch at Monterose, Colorado, good farming land, for equity Los Angeles business. Will assume. 606 METROPOLITAN THEATER BLDG.

10 A. FRUIT ranch, fine home, $15,000, assume on income. 640 a. land, some cash, or will lease or business lot.
402 GRANT BLDG. Tucker 2707.

WE HAVE country property to exchange for city. Let us know what you have. W. R. STURGES, 714 W. 6th st. Vandike 8951. Vandike 1926.

GO to Ben White to buy, sell or exchange property. Cash paid for bargains. 504 Brockman Bldg. Established 1893.

IF you have real estate to exchange and want HONEST DEALING and QUICK SALE, see JOHNSON, 727 Bryson Bldg.

$34,000 orange grove, trade for clear Eastern. 316 S. Hope st. Phone TRinity 8744.

400 REAL estate exchanges, anything, anywhere, large or small. $13 W. 6TH.

Have clear ranches for income.
F. MAGEE, 436 Security Bldg.

WE TRADE THE EARTH. J. M. FRENCH CO., 404 Hillstreet Bldg. Vandike 2261.

Houses

EXCHANGE BY OWNER—
Beautiful 10-rm. house on Rampart Blvd. Leased $175 per mo. for 7½ years. Price $10000 per cent. In 7½. Price $40,000. Want small ranch up to $10,000. Phone 385-27.

EXCHANGE 7-room home, 1 acre ground, hillside, adjoining famous estate property in Hollywood. This is a beautiful, modern home, and will trade for home in California. Want lease and furniture or small house in city.
WOHLER, HEmstead 5258.

EXCHANGE BY OWNER—
Beautiful home, 6-rm., all modern, double garage, lot 80x125, on concrete street, just off Country Club Drive. Call 5482 EDGEWOOD PLACE. Want city car or Garfield. 2854

7-ROOM BUNGALOW
In center of Hollywood for good ranch or San Fernando Valley, value $15,000. Owner will not answer unless you have something worth while.
MR. M. McEWEN, 6818 Holly. Blvd.

IF you have a clear lot, will accept on new home in beautiful Angelus Mesa district. HOME INVESTMENT CO., 3525 W. Slauson. Vermont 0222

MOD. 5-rm. bung. gar. Equity $5070 for lot, income or what have you.
ER. 5610 S. Vermont, Univ. 3847.

Lots

WILL EXCHANGE—Two lots, near Figueroa street, very desirable for apartments or duplexes; a court, flats or garage cash difference. Submit your offer to owner, RODRIGO & COMPANY, Phone Tucker 3603. 221 Marsh-Strong Bldg.

SUBURBAN homesites 1 block from Country Club, covered with orange and other fruit trees. 180x150, surrounded by fine dwellings. $2500, clear. Want Wilshire or Hollywood home of equal value.
4236 Sunset Blvd. E. L. MOBARRT, Vandike 8216.

FOR EXCHANGE—Vacant lots close to L. A. Can accept good improved property in local eastern to $25,000. WESTERN PACIFIC SECURITIES CO., 629 Calif. Bldg. Tucker 4648.

MOVE with the movies to Westwood, 50x136 unrestricted off Santa Monica Blvd. Owner will accept business or residence to $5000. PARISH, Dunkirk 9191.

WILL trade business lot, clear, worth $1200 for equity, small home, pay some cash. Write M. B. LEVY, 1678 Roosevelt.

DANDY close-in lot, 1-rm. house, 5c fare, trade small equipped poultry ranch. R. B. box 542, INGLEWOOD.

CLEAR, court site 84x120, first payment on Hollywood dbl. home, HEmpstead 0330 or evenings HEmpstead 1705.

$600 EQUITY in ideal lot, want good, light car, call HOLy 2240.

Business Property

50x150 ft. business lot on Washington street. Has an equity of $12,500. Will lease. Inquire 202 LANKERSHIM BLDG. Phone VAndike 5010.

WILL EXCHANGE—60-ft. business lot on Santa Monica Blvd. Active district for a well located residence in Wilshire or Hollywood section. Some cash. MR. COX, DUnkirk 0700.

FORD sedan and some cash wanted for my equity in fine business lot. 557-336.

Income Property

BUNGALOW court leased for 10 yrs. $500 per mo., in heart of Hollywood, located ½ block from business center. Will accept unrestricted lot. See this. Mr. Dominguez at Pitzer.
NEAL & CRUISE,
3064 W. 7th St. at Vermont. DRexel 1214

ATTRACTIVE 6-unit court on corner lot in Glendale. Splendid location. Good income value $2500 and up. Want 9-room house, Wilshire or Hollywood up to $8500. C. G. OWEN, 3506 W. 3rd st., corner Vermont ave. DRexel 6865.

TWO houses on high lot, 5 and 4-room, Normandie near Pico. Will exchange clear or subject to mortgage and part cash for Fresno or Bakersfield, and assume. H. KRAEMER, 2925 W. Pico st. Beacon 8849.

$85,000 new stucco apt. bldg., 24 apts., 10-yr. lease. Will consider $11,282 yr. cash to exchange. Will consider good city lot. KENNETH CO., Mr. Mackenzie, 909 Van Nuys Bldg. 7th at Spring.

WILL EXCHANGE—2 stucco duplex bldgs. in Hollywood, 100 ft. south Hollywood Blvd., on business lot. Property cheap at $25,000. Will exchange $15,000 equity for bungalow or vacant. Call MR. ELMORE, TRinity 6881.

XCHANGE—WHAT HAVE YOU FOR WHAT YOU WANT, ANYTHING, ANYWHERE. W. O. VAN WYCK, REALTOR, Glendale 1643 HIGHLAND AVE., HOLLYWOOD.

NORTH of Hollywood bldg. stucco and house, singles, fully furnished. All rented. Income $510 month. $55,000. Exchange $10,000. Take up to $10,000, bal. cash. What have you? 508509

HAVE income to exchange for ranches. E. W. MAGEE, 436 Security Bldg.

REAL ESTATE—
For Exchange

Income Property

FOR SALE OR EXCHANGE—
We have an apartment house, one block from ocean, between Venice and Ocean Park. Price $40,000. Will take all or part trade for equity, city or country.

JACOB STERN & SONS, (INC.)
Main 3704. 602 Haas Bldg. Main 3705.

FOR EXCHANGE—Strictly modern 7-room bungalow and 3 acres with chicken equipment for 1000 hens, other improvements to exchange for bungalow or duplex, Hollywood or vicinity. Address L. D. box 1228, Van Nuys, Calif.

10 ACRES of valuable land near Lankershim, offered for equity or first payment on 6-room residence. Write HELEN HYDE, 881 Phelps st., city.

Country Property

FOR SALE OR EXCHANGE.
80 acres, all cultivated, 50 Montrose, Valencia, 30 deciduous fruits, 2 houses, 2 barns, 2 sets buildings, 2 wells, pump, plant, 150 h. p. electric motor, barns, mach., etc. Pr. $100,000. Clear of encumbrance. Will accept city vacant lot or improved. For more detailed information call at our office, 220 Merchants-Manufacturers Building, S. E. GORDON & COMPANY. Phone TUcker 5963.

MY equity of $5750 in 1 and 4-family court well located and priced right, for stock hardware, grocery and drug store, or clear lot of near value to equity. Courtesy to sale. OWNER, phone AXridge 6893.

FINE HOUSE, YEARLY INC. $4200. PRICE $24,000. MTG. $10,000. TAKE CLEAR CONCRETE FOR EQUITY. 608 N. WILTON. HEmstead 2515.

WITH owner, $30,000 equity, $45,000 bus. property, unencumbered with $15,000 mtg. for a $30,000 mtg. HEmpstead 1141, Apt. 406.

FORECLOSURE
A woman's effort. Between Pico and Washington Blvd. Five lots for sale at $26,000. Vandike 7185.

Suburban Property

FOR SALE OR EXCHANGE—
We have an apartment house, one block from ocean, between Venice and Ocean Park. Price $40,000. Will take all or part trade for equity, city or country.

JACOB STERN & SONS, (INC.)
Main 3704. 602 Haas Bldg. Main 3705.

FOR EXCHANGE—Strictly modern 7-room bungalow and 3 acres with chicken equipment for 1000 hens, other improvements to exchange for bungalow or duplex, Hollywood or vicinity. Address L. D. box 1228, Van Nuys, Calif.

10 ACRES of valuable land near Lankershim, offered for equity or first payment on 6-room residence. Write HELEN HYDE, 881 Phelps st., city.

Country Property

FOR SALE OR EXCHANGE.
80 acres, all cultivated, 50 Montrose, Valencia, 30 deciduous fruits, 2 houses, 2 barns, 2 sets buildings, 2 wells, pump, plant, 150 h. p. electric motor, barns, mach., etc. Pr. $100,000. Clear of encumbrance. Will accept city vacant lot or improved. For more detailed information call at our office, 220 Merchants-Manufacturers Building, S. E. GORDON & COMPANY. Phone TUcker 5963.

MY equity of $5750 in 1 and 4-family court well located and priced right, for stock hardware, grocery and drug store, or clear lot of near value to equity. Courtesy to sale. OWNER, phone AXridge 6893.

FINE HOUSE, YEARLY INC. $4200. PRICE $24,000. MTG. $10,000. TAKE CLEAR CONCRETE FOR EQUITY. 608 N. WILTON. HEmstead 2515.

WITH owner, $30,000 equity, $45,000 bus. property, unencumbered with $15,000 mtg. for a $30,000 mtg. HEmpstead 1141, Apt. 406.

FORECLOSURE
A woman's effort. Between Pico and Washington Blvd. Five lots for sale at $26,000. Vandike 7185.

TO LOAN—
Money

Real Estate Improvements

7% MONEY for building loans in amounts of $2500 to $25,000.
Loan and Bond Dept.
ROBERT MARSH & CO., INC.,
209 Marsh-Strong Bldg.
Phone 871-181.

MONEY TO LOAN—
$1,000,000 to loan on ranches in large amounts anywhere in California. Big buildings financed. Also will make city loans on improved property.
DEFENDABLE MTG. CO., 918 Stock Exchange Bldg. Metpolitn 8848. Vandike 7197.

TRUST DEEDS PURCHASED
Money to Loan Immediately.
$2000 to $5000, $10,000.
$100,000. City Property Improved. $500,000.
Over Downtown property.
THE WILLIAM WILSON COMPANY
Over 25 Years of Service.
428 Pacific Mutual Bldg. Vandike 2001.

WANTED—Loans of $2500 to $7500 on single family homes, on one, two or three and per month. Including interest. Prompt consideration. Reasonable charges. Applications to 410 Pacific Finance Bldg. Vandike 4229.

FIRST AND SECOND MONEY.

WE CONTROL PRIVATE FUNDS, and know of all other sources.
J. H. PATTEE CO.
4708 Hollywood Blvd. HEmpstead 8700.

MONEY on hand for large downtown loans, 6% int. Must be gilt edge; pay own appraisal fee. Mrs. Conley.
A. C. BLUMENTHAL & CO., INC.,
611 Security Arcade Bldg. TRinity 9353.

HOLLYWOOD PROPERTY OWNERS
Consult me if you wish to finance your property and produce an income. Funds available. No bonus. L. H. LYTLE, Hollywood 3508. Calif. Bank Bldg., Hollywood.

RESIDENCES, APARTMENTS, FLATS—
In sums of $1000 and up.
Interest 7% and 8%.
CONSOLIDATED MORTGAGE CO.,
926 Washington Bldg. Ph. MEtro. 8335.

6% MONEY—
To loan on improved property in West Pasadena, Long Beach, Alhambra, Glendale, Long Beach, Alhambra, Pasadena and Hollywood.
WM. H. VATCHER & CO.,
with J. W. CANAVAN, 4100 S. Vermont. TRinity 4703.

WE LOAN $2500 to $500,000, secured by mortgage or bond issue on improved real estate and for building purposes.
J. H. PATTEE CO.
740 South Broadway. Vandike 2261.
Telephones Vandike 8483. TUcker 3044.

NEED loan? See us first for mortgage money or bond issue. We finance to 100% real service, quick action. ROSEWALL & CO., 6400 S. Vermont. THornwall 3226.

7%
BLDG. & IMPROVED PROPERTY LOANS
511 STORY BLDG.

TO LOAN—
$10000, $1250, $1500, $2000, $2250, $2500. R. W. MOTER, 426 Title Insurance Bldg. Main 1511.

7%
BUILDING LOANS
60% to 70% of value.
Improved property loans.
BARTLETT BLDG.

IF YOU want to build we can finance good propositions 100%. Windemere or Mr. De Groot, TROPP REALTY INVESTMENT CORP. TRinity 8291. Suite 204, 714 S. HILL ST.

WE WILL FINANCE, established and reliable mfg. or industrial proposition from $1000 to $25,000. See Mgr., 210 Union Bk. Bldg. Bring all details.

BOND ISSUES.
60% MORTGAGES.
936 BARTLETT BUILDING.
82-4275.

BUILDING LOANS — OUR OWN FUNDS. IMPROVED PROPERTY LOANS. West side or Hollywood. Trust deeds bought. ASSOCIATED MORTGAGE COMPANY, TRinity 9561. 613 Bank of Italy Bldg.

TO LOAN $27,000 at 8%. I will divide in amounts of $2000 to $5000. Prefer improved property in
ADAMS or Wilshire district. GIFFORD, 5464 5th ave. Vermont 8302.

WE will build and finance to buy apartment house or flat bldg. Nothing but first-class work at reasonable prices. BROCKMAN AND O'BRIEN, 1586 Murray Circles. 597615.

$500 TO $15,000
Per 1st. 2nd, short term & bldg. loans. Immediate action. No escrow.
THE BOND & MORTG. CO.
815 S. Hill st. Suite A

$35,000 TO LOAN IN AMOUNTS OF $3000 OR MORE ON CITY IMPROVED REAL ESTATE. PROMPT SERVICE.
S. SCHULMAN.
75042. Cor. 103d and Norton. 769706.

HAVE $8000 for 6 mo. on R. R. Wilshire property, mortgage on Vacant at 8 per cent. 3075 Wilshire Blvd. Ex. Pitzer.

WE will loan money on first mortgages for operations of any size. Where we are the contract for building, DE LUXE BUILDING CO., 521 Union League Bldg.

$60,000 to loan, reasonable interest, L.A. real estate; will divide and cons

HOTELS, ROOM'G HOUSES
For Sale, Ex., Lease, Wanted

For Sale.

$100,000 HOTEL
$12,500 CASH WILL HANDLE ¼ INTEREST IN THE FINEST NEW HOTEL IN L. A.
BAL. $17,500 CAN BE PAID FROM THE PROFITS. EXPERIENCED HOTEL MAN PREFERRED FOR PARTNER.
IMMEDIATE ACTION NECESSARY. CALL MR. DUNLAP, ATlantic 9201 FOR APPOINTMENT.

FINELY equipped and operated small family hotel of 18 rooms and public tea room and cafe. Average monthly profit $500 and home for owner. Rent $350. Good lease, established business, best location in L.A. Price $9500, $5000 cash, balance four months. Address A. box 881, TIMES BRANCH.

FOR SALE OR LEASE—New cement rooming house, 29 rooms, heart of Lankershim. Good investment only $12,000. Terms. Inquire Southeast corner Lankershim Blvd. & Healy Drive, or owner on Pine St. Tel. LANKERSHIM 149-W.

FOR SALE—Lease and furnishings of new 50-room hotel, located midway between Los Angeles and San Francisco, clearing $4000 a month. Price upon request. P.O. box 12, PASO ROBLES, CALIF.

INCOME $625; rent $300; lease 4 years, 84 rooms, up to date equip. Heart of business, downtown. Best renting section in L. A. House newly decorated. Space for 20 cars. Sacrifice for quick sale. Owner, 1256 S. FLOWER. Phone 2170.

LEAVING city, sacrifice 48-rm. hotel, best downtown location, always full, newly furnished, long lease. Must be sold this week. Cash, $6000; bal. terms. OWNER, 624 E. 5th st. Metropolitan 4799.

$300 BUYS
26 rms., unf., 5-yr. lease, $250 mo., walking distance. West. CORINSON, 329 S. Hill st. Vandike 5712.

75-ROOM mod. hotel, well furnished, S.W. walking, always filled. 10-yr. lease, $10 rent. Price $27,000, half cash and paper. Net $1000. Owner, 857 METROPOLITAN THEATER BLDG.

HOTEL, 28 rooms, 5-yr. lease. Rent $200; income $735 mo. New furn. Price $9500, terms. Ph. DRexel 8078. GORRINGE CO., 2164 SUNSET BLVD.

Hotels $5500, $8500, $12,000, $16,000.

FOR SALE, LEASE AND FURNISHINGS APARTMENTS AND HOTELS.
LARGE, SELECT LIST OF BARGAINS.
FRANK W. SHULTZ, REALTOR.
221 3rd St. Mutual 3318.

14-ROOM elegant home, partly furnished, 3 baths, double garage. 506 S. Occidental, or will sell $29,000. $9000 cash. Owner, RUTH HIGGINS, TRinity 4794.

AN 11-rm. rooming house, Hollywood, best location, priced right. Easy terms. PORTER & KAISER, 2261 W. Pico, BEacon 2033.

14 RMS. in heart of city, always full, good income. Leaving city, excellent for small resale. $1300 cash and terms. 253 SO. FREMONT AVE.

Hotel, 62 rooms, 6-year lease, rent $500; income $2250 mo. $15,000 cash required. Price $40,000. Phone DRexel 8078. GORRINGE CO., 2164 SUNSET BLVD.

11-RM. rooming-house, 2½-yr. lease. Westlake district. Good income. Parking space, garage. $1200 handles. WESTLAKE INV. CO., 1620 W. 7th st. Vandike 2903.

11 ROOMS, good location, fine furniture, clearing $175 monthly. Price $1350, only $650 down, balance $50 mo. Cheap rent. Call 2261 DELTA BLDG., 420 S. Spring.

10-ROOM completely furnished, most attractive Westlake dist. showing good income, rent reas., gar. Owner, 2178 W. 8TH ST.

BEAUT. 10-rm. house, lease, new furn., 5 rms. rented, clearing $75 mo. cash. Sacrifice for $2100. Brinkirk 3781.

SACRIFICE 18 rms., 3 baths. Beautiful furn. house, lease, 3 yrs. Always filled. Westlake dist. Owners, 929 S. LAKE.

GOING north, good lease and furn. 10 rooms, close in, all A1 condition. Dunrose, 92502.

GOOD rooms and rooms, new and clean. 12 rooms, large yard, garage. Phone EMPIRE 6296.

LEASE for sale, 82-room hotel to be built in Hollywood. For information call MUtropolitan 1677.

25 ROOMS, 5 garages, long lease, clears $100 and owner's 12-room apt. Sacrifice $1100. 1112 S. ALVARADO, 17 11th car.

1 ROOMS furniture your apt. and $100 mo. profit, only $500 req. 813 W. 6TH.

GROOM close in house, $1200, terms. ATlantic 7035.

WILL sell equity in 17-room rooming house, cheap. Phone REstone 1808.

$600 HANDLES 17 rooms, 3-yr. lease, nets $196. Owner, 519 CROCKER ST.

FURN. and lease, 8-rm. flat, rent $75, must sell $150. 2 BIXBY, 3870½.

OWNER HANDLES 9 rooming house, Vandike 8200. Call 520 CALIFORNIA ST.

For Lease.

FURNISHINGS and lease of family country hotel, 14 miles from Los Angeles. Elevation, 1900 feet. Garden, trees, etc. seven sleeping rooms, two baths and one detached sleeping room with bath. Unique guests' cafe. Modern heating by furnace, running hot and cold water in sleeping rooms. Nice furniture, piano, bedding and furnishings only two years old. Fine situation, with a 35-mile view to sea. Price $2900, will give lease at $150 per month. BOX H, TIMES OFFICE, Glendale.

NEW HOTEL FOR SALE.
LEASED OR NOT LEASED.

82-room completed by June 10. Priced $10,000 less than when completed. Will sell cheap to take over lease or will rent or can buy it now furnish and operate. This is an opportunity for quick action.
ROLFSEN CONSTRUCTION CO.,
411 Pacific Finance Bldg. Vandike 2905.

FOR SALE—Lease and furnishings of Hollywood, sixteen unit court, showing yearly income of over $17,000. Price $14,000 and furniture worth the amount asked for both. Net profit $6000 per annum. Reason for selling, ILLNESS. Homestead 9406, or call at 6009 Hollywood Bl.

FOR LEASE—High-class 40-room family hotel, close in. Well equipped and furnished. Immediate possession. $600 month. CROWN REALTY CORPORATION, 204 N. Marengo Ave. Pasadena. Colo. 85.

GROUND storeroom for lease, best two thoroughfares in city. 5834 S. FIGUEROA.

BUNGALOW COURTS—
For Sale, Ex., Lease Wanted

FOR LEASE—
12-UNIT
BUNGALOW COURT
With
9 Garages.
Wonderful West Side Location.
Within block of high and grammar school.

We have a few desirable stores left in new building on car line. Business in this building will serve twenty exclusive apartment houses in same block.

For these and other desirable leases of hotels and Apartments, Bungalow Courts, etc., call

823 UNION LEAGUE BLDG.
Vandike 2903.

Lease and complete furnishings of 10-unit 4-rm. court. This furn. is new and will sell at a discount to responsible terms, or will sell furn. only. Leaving the city and must leave. Phone OWNER, 2832091.

WILL sell my court lease and furniture. Good money maker. Call at 1184 E. NORTON AVE. 769312.

FOR LEASE—TEN-UNIT COURT. FURN. FOR SALE. CALL 865-W. 9TH ST., SAN PEDRO, CALIF.

BUNGALOW court lease for sale. All units filled. A snap. Phone REadway 3106.

APARTMENT HOUSES—
For Sale, Ex., Lease, Wanted

For Sale.

15 ROOMS, only $750 down, bal. $25 mo. including last room rent. Insurance and $1,000 transferable loan. Fine furniture. This place recently sold for $2000. GOLDEN WEST INV. CO., 524 So. Hill. Rm. 223.

36-ROOM strictly modern, well furnished apartment, price $6000, half cash, 2 years lease at $300. House full. If you are a buyer see this. ELMER SALOMON CO., 830 Chapman Bldg. Tucker 4876.

$1000 MONTH NET INCOME.
5-year lease. 24 handsomely furnished apts. In the heart of the high-class Westlake District. Can show 40% on money invested. Owner, 415 S. WESTLAKE.

FOR SALE—117-ROOM BRICK APT. Hotel, near 10th-Hope. Netting $1700 month. Long lease, 89 room, $18,000 or good paper handled. See H. U. BEAR. Phone Vandike 0552.

$5000 CASH and small place, 14 rooms and 5 garages, netting $166 mo. Will put in on larger place with reasonable rent and good lease. 9TH ST. REALTY, 214 R. W. Hellman Bldg.

40-ROOM furnished apartment house, lot 80x100; $10,000 to handle, balance like rent. No agents. See E. DRYDEN, 1813 Ocean Front, Venice. Big snap.

$500 BUYS
22 rms., unf., 5-yr. lease, $250 mo., walking distance, west. CORINSON, 329 S. Hill st. Vandike 5712.

$1000 TO $5000 will tie you in on ground floor financial enterprise, backed by better business. Profit first year should run $100,000 with steady annual increase. Arguments unnecessary as you convince you. It's the cleanest, safest opportunity in so. California. Remunerative position if you invest. Money returned if dissatisfied. Phone for appointment. Vandike 4016.

OPPORTUNITY
Do you want to connect with a live organization, a going company as OFFICE MANAGER, with a good chance to become an officer of this corporation? We are active in the real estate business, $2500 investment required fully secured. Must give your references quick. Address P. box 60, TIMES OFFICE.

WANT—50 people with $1000 each to buy a 25% interest in 90-year lease and sublease and drilling rights. $25,000. Land and building appraised at $200,000. Cost to carry same less than 6% per annum on total valuation. Net income in excess of 30% on investment. Safety with large returns. Drawer "K," care Ambassador Hotel.

HALF interest with full financial and office management in local manufacturing corporation established seven years, produces two distinct lines advertising displays. Both highly profitable. $20,000 required built to an into business. Investment fully secured. Address S. box 60, TIMES OFFICE.

WANT to interest a successful man with $10,000 to $25,000 in well established machinery manufacturing plant and business. Excellent opportunity to enter a profitable growing organization. Address L. box 55, TIMES OFFICE.

SNAPPY mod. up-to-date restaurant, wonderful location, no competition, trial given, new place, don't handle. Reason for selling other business, 2 year lease, see owner at restaurant, 1833 SUNSET BLVD.

SUBSTANTIAL opportunity for man or woman with small capital and merchandising experience. See MR. STEEP, 601, 714 S. HILL ST.

$10 invested makes you a partner in highly profitable enterprise. This is an exceptional opportunity and you must act quick. Address M, box 245, TIMES OFFICE.

If you have $100 or more and want it to work for you, investigate our offer. 126 W. 3RD ST. Room 602.

HAVE improvement on inventions that pays large returns. Need $2000. Call REadway 5048.

If you have $500 can show you 20% on your money. Address QQ, box 458, TIMES BRANCH.

MAN and wife, established office. So. Vermont. Canadian preferred. 3716 S. VERMONT.

SMALL syndicate, minimum profit 700%. Bank handles all business. 63913—43929. GEO. B. CARSON, 1363 Sunset Blvd.

NEED asst. mgr., sell int. indust. business. Draw $86.50 wkly. 201 GRANT BLDG.

BUSINESS OPPORTUNITIES
Of Many Kinds
Miscellaneous

A $3000 INVESTMENT WILL BRING LIVING INCOME. NOT A STOCK JOBBING SCHEME. BUSINESS NOW OPERATING. IMMEDIATE RETURNS PRACTICALLY ASSURED. COMPLETEST INVESTIGATION REQUESTED. WITHOUT OBLIGATION. SEE L. W. THURLOW, 1045 GENESEE ST. TELEPHONE Hemp stead 2290.

Wanted

WANTED—Reliable party or parties with capital, splendid established legitimate business, located downtown on busy Seventh street. Good clientele. Can do four times the business on present overhead charges. Unquestionable. Business capable of earning 50%. Worthy of close investigation. Address R, box 2385, TIMES OFFICE.

FINANCIAL requirements of large corporation compels the sale of interest in small-er organization promising returns of several hundred per cent in next two years. Full particulars and auditor's furnished for your assistance, if taken as a whole company can use services. $12,500, all or part. Safe and unusually profitable. Address F, box 64, TIMES OFFICE.

VENDING MACHINES

Will render you handsome returns with a minimum of effort. Our machine is a knockout and also new on the mkt. $400 will start you. 622 W. 6TH ST.

HAVE proposition open to party with $1500 cash to take charge of and manage bungalow court, 1 unit free rent, located in Hollywood. We should make $2000 each above all expenses in next 4 mos. Apply 646 N. VERMONT. 597-82.

BUSINESS OPPORTUNITIES
Of Many Kinds
Miscellaneous

YOUR OPPORTUNITY TO get out of the rut with lucrative growing business in a fast developing community. Unusual possibilities on main Blvd.

Owner retiring from business will sell to responsible party only established method to spring on you after you see us. Use gas or your choice.
ANGELES CONSTRUCTION CO.
182 E. JEFFERSON ST.

FURNITURE STORE
Located in one of the fastest growing cities in the south; has good lease and low rental. Stock and fixtures will invoice about $12,000. Will consider good property for part.
W. J. BATTRAY & CO.
600 Title Ins. Bldg., Fifth & Spring.

FOR SALE—DRUG STORE
Splendidly situated drug store, good lease. Fine fountain and mahogany fixtures, as this store must be sold offering same for a low price. Very reasonable terms. For particulars see Moorhead & Nicholson, 230½ S. Union Ave., L. A. PH. BEacon 2133.

ACCOUNT of larger interests May 15th requiring personal attention I will sacrifice. Will take $750 for established wholesale business with splendid future. Will show actual inventory of $1250. This is the best safe legitimate opportunity in L. A. for small capital. Address A, box 415, TIMES BRANCH.

ESTABLISHED manufacturing business wants man of executive ability to take part in the management and office end. Making good profit and turning out a product with large demand. Real future. Will stand investigation. Investment of $10,000 for expansion. Address S. box 291, TIMES OFFICE.

AN EXCEPTIONAL OPPORTUNITY
To acquire a bath and massage business with an ESTABLISHED and RAPIDLY INCREASING clean legitimate patronage. PHONE FAber 1995.

ESTABLISHED manufacturing plant with more business than present capital can handle needs active man and additional capital to expand. Unlimited possibilities. $20,000 required. Will incorporate if desired. Give experience in first letter. No brokers. Address P, box 75, TIMES OFFICE.

FOR SALE—Active and going real estate office in Windsor Square district, on Larchmont Bldv. 3 salesmen. Subdivision and building operations require any time. A real opportunity for anyone to start right. Call MR. SWEENEY, GRanite 5855.

WE want men with small capital to become our distributors for fast selling Ford accessory on market. Let us prove this by a demonstration. We don't want your money unless you can show you that we have the goods. EVASON MFG. CO., INC., 1054 S. Grand ave.

$PLENDID opportunity to become actively interested in exclusive franchise advertising and furnishing establishment, but incorporating. Man of undoubted ability as executive or high class salesman. $2000 to invest $10,000. Address W, box 372, TIMES BRANCH.

WANTED—Sales executive to take over the exclusive national sales of an automobile product of proven merit. Business established, $15,000 necessary capital required. Sales executive with ability and cash only need apply. Address P. O. BOX 429, Station "C," Los Angeles, Cal.

RAISE LARGE CAPITAL—
Write or call for free information regarding proven plan of financing if you wish to sell stock or raise capital.
BENNETT FINANCING SERVICE, 800 Sun Bldg.

FOR SALE—A live wire drug store, 10-yr. lease reason for selling—illness. Fine corner. Do not answer this advertisement unless you have real money and care to act. Address S, box 52, TIMES OFFICE.

$2000 investment in a motor dump truck with your services will bring you cash as we can furnish you with steady employment. This will bear closest investigation, so satisfy yourself. 6312 SANTA MONICA BLVD.

DO YOU WANT TO INCORPORATE?
DO YOU WANT MONEY?
DO YOU WANT FINANCIAL ADVICE?
Call or phone TRinity 0110.
CORPORATION SERVICE BUREAU,
Suite 632 Homer Laughlin Bldg.

ELEGANT suite of offices, occupied by dentist, tile flooring, partitions, some equipment, carpets, drapes, furniture, tapestry walls, suitable for 4 or 5 doctors. Will sell 1-4 original cost. All in good condition. 908 STORY BLDG. MUtual 4913.

ORGANIZING a COMPANY? Have you a legitimate business to finance? Do you need capital? If you have, we can assist you. Let us tell you how. McTAVISH & ASSOCIATES, 523 Detwiler Bldg., 412 W. 6TH.

RAISE CAPITAL FOR FINANCING. Are you planning to organize a company? If so, let me assist you with all details, negotiating permit, etc. If you have a stock issue to place consult me at once. HITCHCOCK, 515 S. Broadway.

WILL lease part of stationery store for books, kodak, directory or engineering supplies, pictures, art goods or any line that is suitable with stationery and office supplies. 623 S. FLOWER. Vandike 0608.

BARBER Shop for sale, 2 chairs, all white, strictly modern, doing splendid business, $500 will handle, investor. Money returned if dissatisfied. Phone for appointment. Vandike 4016.

OPPORTUNITY
Do you want to connect with a live organization, a going company as OFFICE MANAGER, with a good chance to become an officer of this corporation? We are active in the real estate business, $2500 investment required fully secured. Must give your references quick. Address P, box 60, TIMES OFFICE.

WANT—50 people with $1000 each to buy a 25% interest in 90-year lease and sublease and drilling rights. $25,000. Land and building appraised at $200,000. Cost to carry same less than 6% per annum on total valuation. Net income in excess of 30% on investment. Safety with large returns. Drawer "K," care Ambassador Hotel.

HALF interest with full financial and office management in local manufacturing corporation established seven years, produces two distinct lines advertising displays. Both highly profitable. $20,000 required built to an into business. Investment fully secured. Address S, box 60, TIMES OFFICE.

WANT to interest a successful man with $10,000 to $25,000 in well established machinery manufacturing plant and business. Excellent opportunity to enter a profitable growing organization. Address L, box 55, TIMES OFFICE.

BARBER Shop for sale, 2 chairs, all white, strictly modern, doing splendid business, $500 will handle, investor. Money returned if dissatisfied. Phone for appointment. Vandike 4016.

AN interest in an old established general merchandise store; $16,000; ¼ cash. Good wages, if an active part is taken. Address R, 717 N. SYCAMORE, Los Angeles, Cal.

DAY sanitarium, $25,000 last year. Proposition for physician or nurses, equipped and can be used for convalescent home. Rent and price reasonable. Address M, box 289, TIMES OFFICE.

PARTY to take charge of bungalow court; good salary and 6% interest. Small hundred investment in lease & fixtures essentials. Give phone in reply. Address H, box 280, TIMES BRANCH.

MEXICO CITY—Substantial interest in successfully established home building business. Good salary, large profits assured. Principal now here. Suite 701-3 ABCADE BLDG. Spring street.

LEGAL advice free. Corporations organized and financed. Patents secured. NATIONAL Attys., 210 Douglas Bldg. MUtropolitan 4378.

FOR SALE—WELL EQUIPPED REAL ESTATE OFFICE. GOOD LEASE, ON HOLLYWOOD BLVD. GRanite 7695.

ESTABLISHED firm, excellent reputation, good profit, just increasing. Required, $10,000 to $20,000, active or silent. Address W, box 369, TIMES BRANCH.

AN incorporating well established firm with $10,000 available stock with or without service. Address W, box 370, TIMES BRANCH.

NEW and used furniture business, long lease, price $1500. Owner, MR. CHUBB, 1500 N. Hawthorne Blvd., Hawthorne, Cal.

TEN responsible people to affiliate with fast growing auto specialty business. Small capital required. Address A, box 826, TIMES BRANCH.

FOR sale, rent or exch. fully equipped power blacksmith shop. $500 will handle. BOX 495, Holtville, Calif.

$2500 buys stock of meat mkt. & groc. long lease on fixtures and stock. 4009 DALTON AVE. University 6375.

FOR LEASE—A restaurant doing capacity business. Call quick, 206 E. ANAHEIM (sickness the reason.) Wilmington, Cal.

WANTED—Party interested in foreign educational motion picture. Must have some capital. Add. A, box 338, TIMES BCH.

MAN with $400 as partner; plenty contract. $10 day guar. 507 N. GAGE ST.

SASSY LEE CAFE, $800 cash. 1911 W. NINTH ST.

WILL rent comb. soft-drink cigar & lunch counter, opt. to buy in yr. 315 E. 5th St.

LARGE corner store, 200 SOUTH SAN PEDRO. Phone Vandike 1934.

Business—Classified

ACCESSORY and tire shop, fully equipped, low rent, good lease, fine location, bargain. GArfield 1087. 6382 Pasadena Ave.

BAKERY—My wonderful new bakery, all white and new. Every modern appliance. No competition, steady, satisfied trade. 5-year lease. Rent $55 mo. Make an offer. Terms. University 5832.
2820 W. JEFFERSON AVE.

BAKERY—In center of town. New and in full operation. Doing a splendid business. If taken at once, low price and terms can be made. Long lease.
J. A. ENDICOTT
Realtor
116 S. Brand Blvd. Glendale 822.

BAKERY, wholesale & retail; latest modern equipment, 3 delivery trucks, 6 routes. Price $9500, $2000 down, which inc. 2 stores, choice business locations. $750vs splendid net inc. Investigate this. SHELDON CO., 601 Hibernian Bldg. 408 Spring.

BAKERY, doing good business. Brick oven, good location. 5-room lease. Price $2200. 1595 W. JEFFERSON.

BAKERY and restaurant, downtown loc. $7500; dly. $175. Mr. Bucklin. MAin 2001.

BAKERY & restaurant, downtown loc. $7500; dly. $175. MR. BUCKLIN, MAin 2001.

BARBER shop for sale, two-chair barber shop, 3 year lease, cheap rent, excellent location. Call 5-9602 S. NORMANDIE.

BARBER SHOP—Furnished, $25. J. WILSON, 5748 S. Vermont. BEacon 1598.

BATTERY and auto repair concessions, also fender, radiator and top shop concessions in beautiful super service station, wonderful location, ready May 15. See owners on lot.
7970 SANTA MONICA BLVD.
GRanite 5445. HOLLYWOOD.

BEAUTY PARLOR—Do you want est. business, rich clientele. Will sell at or ½ int. $1500 cash will handle. Address I, box 324, TIMES BRANCH.

BUSINESS OPPORTUNITIES
Of Many Kinds
Business—Classified

BEAUTY parlor, beautifully appointed, well equipped, splendid location. Sell at sacrifice. Phone HOllv. 6548.

BEAUTY parlor, good buy. Call 3019 WHITTIER BLVD.

BIRD AND PET STORE AT BEACH. Long lease, rent $35 per mo. Take sedan as part payment, sell at ½ value. Good going business. Address M, box 189, TIMES OFFICE.

CAFE—Finest proposition in business district of Santa Monica, near city hall. High class trade, big money maker. For information call or address 1061-S 6TH ST., Santa Monica.

CAFE—Fine location, lease, 20 stools, dining rooms and bath. Make offer. Must sell this week. 1127 W. OCEAN AVE., Long Beach.

CAFE CHEAP. Fully equip. 40 seats, booths, tables & counter, reasonable for right party. 1349½ W. PICO ST.

CAFE—Doing good bus. Choice loc. A bargain. 1754 W. JEFFERSON ST.

CHIROPRACTIC office for sale, 2 rooms, well furnished, good location, 5 years' established business. Call Vandike 5537.

CIGAR STAND
Well-established in very heart of Santa Monica's business district. Ideal location and a wonderful opportunity for the buyer. Rental $100 per month. Price, including stock and fixtures—$3675.

MOELLER REALTY COMPANY.
1825 Third St., Santa Monica.

CIGAR STAND AND LAUNDRY AGENCY, front of 6-chair busy barber shop location; receipts run $200 to $300 week; rent only $45 month; good lease; mahogany fixtures; stock of staple goods. Full price $1000, suit. for man or lady. F. H. HOWARD INV. CO., 822 S. Vermont or 625 Title Ins. Bldg., 5th and Spring.

CIGAR stand, 5-year lease, low rent; laundry agency pays rent; no dead stock. Owner will teach and prove $350 mo. profit. Positively best buy in town. 424 BROADWAY. Room 420.

CIGAR STAND wrecked in city restaurant. Space for rent, $60 PER MONTH. Excellent location in heart of city. 518 W. 6TH ST.

CIGAR, orangeade and sandwich stand, busy downtown location. Sacrifice $350 this week. 213 GRANT BLDG. 355 S. Bdwy.

CIGAR, orangeade stand, choice loc., good bus. A real buy. 247 S. HILL ST.

CLEANING and dyeing, best loc. in Hollywood, reasonable rent, Hoffman press, delivery car, all new, reas. to immediate buyer. 6807 HAWTHORNE AVE. GRanite 9446.

CLEANING business, best location in city; will stand rigid investigation; fully equipped. Must investigate this. 1414½ N. LARCHMONT BLVD.

CLEANING and tailoring establishment. Well equipped. Doing $400 month. Going rent. Must sacrifice. $5000. 3019 W. 48TH ST.

CLEANING and pressing parlor in Hollywood. Exc. business. PHONE 595-295.

CLEANING & Pressing, dandy loc. Prosperity pros. Rent $50, living rooms. $350 takes it. 524 W. 16TH ST.

CLEANING and pressing, good established business, 5-year lease. Priced for quick sale. 903 W. 2ND.

CLEANING & press. est. at sac. price for quick sale. 4401 BEVERLY BLVD.

CONFECTIONERY, LIGHT LUNCHES
Owner wants to retire, will sacrifice, shows 60% on entire investment. Good lease. Wonderful location, only $200-000 picture show on Washington Blvd. Terms. STEWART, 1616 W. Washington. BEacon 5841.

CONFEC.-Fount., Hollywood, priced $1200. Hotel & apt. house sac. Lease, 10 pump fount., stools, booths, soda, fine equipment, doing good business. Sacrifice at $2400. Terms. B. BROWN CO., 5051 Rock Rock Blvd. 6 Garfield 6000.

LUNCH counter, doing fine business, best location in Hollywood. Price $1200, $900 handles. See owner at 5509 SANTA MONICA BLVD. Big pay.

LUNCH COUNTER, guaranteed clearing over $175, monthly. Price $550. Only $350 down, bal. $25 mo. Other living run. Rent $40. Call 2068 DELTA BLDG. 420 S. Spring.

LUNCH fountain, candy, cigars, $300 wk. 4-yr. lease. Fine location. Price $1400 cash. Owner, 113 S. MARKET ST., Inglewood.

LUNCH ROOM, 10 stools, clears $200 mo. Rent $30, lease, no breakfasts, nights or Sun. Reason for quick sale. Owner IL. OWNER, 1127 So. Normandie.

LUNCH room for sale, seats 15, in heart of the city. Price to suit. Rent $65. 3-year lease. Call 743 S. MAIN ST.

LUNCHROOM, 2710 TEMPLE. New $250 down, bal. terms if sold by May 7th.

LUNCHRM. $150, doing $150 a wk. Rent $30 per mo. equip. 3702½ E. 1ST ST.

LUNCH room, cold drinks, month rent, supplies for 18 mos. Must be sold before leaving city or country, from $300 up. BUSINESS INVESTMENT CO., 510 Delta Bldg., 420 So. Spring.

RESTAURANTS and lunch rooms from $300 up. We cover the city and so. Calif. Get our many buyers' list before buying these. Call 206 Delta Bldg., 426 Spring st. TITLE GUARANTEE SALES CO.

RESTAURANT—Don't fail to see this exceptionally well equipped place, seating 40 and doing a big business. A real money maker. Long lease with OPTION. BUSINESS BROKERS, 1620 W. 7th.

RESTAURANT for sale or trade. Will take good car as down payment. Classiest horseshoe counter in city. Going East. Sacrifice for $1500. 2500 Fed. 8TH.

RESTAURANT—Best location, Venice. Old established, money maker, stand rigid investigation. See owner, 1514 TROLLEY WAY, Venice.

RESTAURANT—Seats 40, location good, long lease, rent reasonable. Arrange terms to suit. Owner engaging other business. Inquire 816 W. 6TH ST.

RESTAURANT, half or whole, cheap, doing good business, long lease, cheap rent. If you are looking for snap, investigate. CRIMMEL, 600 W. PICO.

RESTAURANT—Downtown, clearing $350 monthly. Price $1400, only $800 down. Bal. $50 mo. Will give trial. Cheap rent. Call 2261 DELTA BLDG., 420 S. Spring.

RESTAURANT, clearing $300 a month. 1 counter, booths & tables, seats 24. Rent $32.50, lease, $550 down. Price $1000, cost Pas. Ave. 6 yrs. Rm. 487, 117 W. 9TH.

RESTAURANT, best nearby oiltown; gets best trade, $1500 first payment, ½ yr. lease, $40 rent. Doing $30 now. Seats 45. Lady Partner. Room 616, 605 S. Hill. A. B. SMITH CO.

RESTAURANT and rooming-house. Bargain for quick sale. 2649 LONG BEACH AVE.

RESTAURANT—A location, good lease. Cheap rent. Have two places. Must sell one. OWNER, 5305 Moneta.

RESTAURANT for sale, heart of Hollywood, near studios and theaters, low rent, very cheap rent. 6633 HOLLY. BLVD.

RESTAURANT at a sacrifice. Disagreement of partnership, long lease & small overhead. 617 E. 7TH.

RESTAURANT—15-stool lunch counter, everything furnished, good lease and cheap rent. 3821 S. HILL.

RESTAURANT—For sale. Corner location. Good lease, cheap rent. See owner, 144 EAST SANTA BARBARA AVE.

RESTAURANT and bakery, downtown loc. $7500; dly. $175. Mr. Bucklin. MAin 2001.

RESTAURANT, doing good business, cheap. 6151 HOLLYWOOD BLVD. Holly 1869.

RESTAURANT for sale by owner, $350 will handle. 4224 WHITTIER BLVD.

SERVICE STATION for sale, excellent location, good lease, no rent. Terms. 4079 W. WASHINGTON.

SERVICE station, written guarantee $225 net profits per month to responsible party. $1850 required. 423 Roberts Bldg.

SHOE shine stand, long lease. Owner, 115 E. 6TH ST.

SPORTING goods business in Fresno, exclusive lines of merchandise, good location. Must sell on account of ill health. Very special inducement offered. Write box 227, FRESNO.

STOCK AND FIXTURES FOR SALE.
Men's furnishing, men's, women's and children's shoes and hosiery; showcases, electric, national cash register, etc. Also lease on store. Must be sold. See OWNER, 1121 Redondo Blvd., south of 64th st.

STORE FOR RENT
Positively best location in Hollywood. Suit any business. No bonus. Cheap rent. 6420½ HOLLYWOOD BLVD. Holly-wood 2418.

SUPER-station space for lease for tire and battery shop, wash, grease rack. OWNER, 626 Laughlin Bldg., 315 S. Broadway. Ph. MEtropolitan 8496.

TAILOR shop, paying $800 per mo. Bargain. Sacrifice. Must go to Arizona. 220 W. 9TH.

TAILOR shop, fully equipped, suitable for men's or ladies' manufacturing. 432 So. MAIN ST. Rm. 3.

TAILOR shop, good business and lease. 167 ASHLAND AVE., Ocean Park, Calif.

TEA ROOM, to lease, artistically decorated, fully equipped, ready to open, no investment required. Business location, corner residence, reasonable rental. 184 OXFORD AVE., near Western.

VARIETY store, long lease, living room, cheap rent. 6105 So. VERMONT.

VARIETY store, will invoice, rent $50, lease. Living rooms. 8702 MONETA.

BUSINESS OPPORTUNITIES
Wanted

HAVE $2000 or $3000 to invest with services. Some sales business that will stand investigation. Agts., brokers, don't answer. Address V, box 261, TIMES OFFICE.

EXPERIENCED salesman and Sales Manager wants permanent connection with reputable firm. Investment, P. O. BOX 1050, L. A.

GEN. mdse., yng. married man, has $1000 and services to invest; as working int. in best store. Address P, box 83, TIMES OFFICE.

WANTED—ALL CLASSIFIED ADVERTISEMENTS FOR THE SUNDAY TIMES MUST BE RECEIVED BEFORE 7:30 P.M. SATURDAY.

COMPANY operating chain of service stations, will lease good station. Rent must be reasonable. 2101 E. FLORENCE. Klimbolt 5806-W.

PARTNER wanted. One with some executive ability or capable of managing high-class downtown dry cleaning store. Exceptional opportunity to become connected with an established, well paying business. 754 S. GRAND AVE.

PARTNER wanted, auto repair and battery dept. of busy auto service station, long lease, low rent. Center Hollywood motion picture industries. Sacrifice $1000 incl. bldgs. & equipt. 5557 SUNSET.

PARTNER. Woman wants woman or man in restaurant; prefer one that can cook; but will teach your if not afraid of work. $700 required. Good proposition. Address M, box 179, TIMES OFFICE.

PARTNER wanted for soda water factory in Fresno. Will teach you the business. $2000 required. Call 6182 MAYFLOWER AVE., City. 245 Whites Bridge Ave., Fresno, Cal.

PARTNER—4-car grease rack in large super serv. gas sta. More work than I can handle. Want steady partner who can make an investment of $275. 601 S. FIGUEROA ST.

PARTNER for up-to-date wash and grease rack, steam cleaning, best Hollywood location, exp. not nec. if willing worker. Can clear $250 mo. $650 equal ¼ int. REX CO., room 602, 124 W. 4th st.

PARTNER WANTED—Exceptional opportunity to become connected with established fruit stand located in heart of Pasadena. 29 NO. FAIR OAKS, Pasadena.

PARTNER WANTED—I have a proposition that will stand the closest investigation. A fortune for both of us. Need money. A. Hammond, 134 E. 57th St. L.A., Cal.

PARTNER to keep books in busy auto paint shop, need steady partner who can put in $300 and half profits. $700. Call 424 S. BROADWAY, Room 207.

PARTNER wanted for legit. going business. $2000 required; salary, profits. Must have good appearance and able to meet people. Apply 432 LAUGHLIN BLDG.

PARTNER to assist manager, can't depend on hired help, need steady partner with $900 cash. Can make $10 day each. 601 S. FIGUEROA ST.

PARTNER wanted, restaurant, will sell ¼ interest to reliable man. SHUMMARD, 603 W. PICO.

PARTNER with $1000 for first-class business. A. J. CLARK, 635 Towne Ave.

PEANUT and popcorn wagon, 2 motors, $350; with 2 motors, $500, terms. Apply F. E. ROLLINS, 125 Hill st., Ocean Park.

PHOTO studio, picture framing, stationery and magazines, doing good business. 5-year lease. Address R, box 208, TIMES OFFICE.

POOL ROOM, 8 tables, soda fountain, cigar store, corner location, long lease. Price right. Owner must sell handle. See OWNER, 4715 S. Vermont.

POOLROOM, 3 new tables, doing good business, fine location, $900; will handle. 7522 S. MAIN ST. TRinity 4540.

PUBLIC market (new) for lease, ready for occup., fac. 2 sts. 4176 WALL. 4125 San Pedro. Ing. 2106 CENTRAL AVE. Rm. 487, 117 W. 9TH.

REAL ESTATE OFFICE, doing good business in cream of location with living rooms adjoining. Splendid location for Hollywood Blvd. Dreamaking shoppe. All fixtures and lease for sale cheap. Owner leaving city. Must sacrifice. A real bargain for it, at once. 17 WESTMINSTER AVE., Venice, Calif.

REAL estate office, building and business, all or whole. bargain for $600. WILLIAMS, 4173 Washington St.

REAL ESTATE office, building and furniture, phone in. 4616 HOLLYWOOD BLVD.

RESTAURANT—Dairy lunch style, choicest location, among the new office buildings and hotels. Seats 100. Popular old established eating place. Price $10,000. $4000 down. Good chance. Big paying business. SHELDON, 601 Hibernian Bldg. 408 Spring.

RESTAURANT—Right downtown. Must and will be sold by day. Highest offer takes it. 4-yr. straight lease (transferable.) Rent $100. Most popular place in district. Price today $1900. 1-3 cash. Owner, 113 S. MARKET ST., Inglewood.

LUNCH ROOM, 10 stools, clears $200 mo. Rent $30, lease, no breakfasts, nights or Sun. Reason for quick sale. Owner IL. OWNER, 1127 So. Normandie.

LUNCH room for sale, seats 15, in heart of the city. Price to suit. Rent $65. 3-year lease. Call 743 S. MAIN ST.

LUNCHROOM, 2710 TEMPLE. New $250 down, bal. terms if sold by May 7th.

LUNCHRM. $150, doing $150 a wk. Rent $30 per mo. equip. 3702½ E. 1ST ST.

LUNCH room, cold drinks, month rent, supplies for 18 mos. Must be sold before leaving city or country, from $300 up. BUSINESS INVESTMENT CO., 510 Delta Bldg., 420 So. Spring.

MANUFACTURING plant with overflow of orders and unlimited possibilities requires one or two active men who can invest $25,000 for the incorporating and financing and enlarging plant to accommodate constant growth of business. Call in person. No correspondence will be considered. See No brokers. Rooms 617-18, CHAMBER OF COMMERCE BLDG. 120 S. Broadway.

MFG. CO. wishes to sell owing to ill health, safe investment and open books to investigation. Address Y, box 1, GLENDALE.

MEAT MARKET—Fine location, cheap rent, equipment new, $1500 will handle, on Melrose Ave. Holly. 9120.

MEAT market in public market for sale. Exceptional opportunity; rent reasonable. Priced right. PHONE 568630.

MEAT MARKET FOR SALE, PAYING GOOD. $1500. 1650 E. SLAUSON.

MEAT MARKET FOR RENT.
Three bloc